AY, NOVEMBER 5, 1907

Hamburgers

51

For
awn
ists
o
eeves;
ertion
white

SSITIES

ing Silverware

hes, each.....$1.00
h.....$1.50
Tea Spoons.....$1.50
Dessert Spoons.....$2.75
Table Spoons.....$3.00
Dessert Forks.....$2.75
Table Forks.....$3.00
Table Knives.....$1.50
Coffee Spoons.....$1.50
ells, each.....59c
dle at, each..$1.10
ons at, each..$1.49
ces.....98c

Cut Glass

ttern, at.....$1.49
at.....$1.38
umblers.....$1.75
Pattern, each...75c
set of 6.....$2.40
t, each.....$1.49
set of 6.....$2.25
f 6.....$2.00
each.....$1.69

$1.50 Embroid-
Yard 35c

y.
mbric
red in
d em-
French
hand
esday.
rim-
c
ly.
nished
ovelty
s to a
opular

Hamburgers

ng. Reduction
ng section of
prise that has

rs in certain
ith producing
to participate
intention and
selling cam-
1 other com-
to a personal
n of its books,
o Los Angeles
e and energy
plant.
he is termed,
organization
It is my dis-
future, Sou-
tild position.
the nerve to
been richly
oyed the ride

e Coast Soda
o every indi-
usted to me
nd a staunch
stock of the
bility and cer-
half.
howing under
to the most
of the actual
property has
any hundred
amounts to
party offered
the rub. It
uable to give
enough stock
or treble its

take the time
nly recently
not depend
w priced ore
maker. Let
big.

Broadway.

—Complete 30 Pages

Part I—Telegraph-News Sheet—16 Pages.

The Times

LOS ANGELES

MINIMUM TEMPERATURES: Boston, 34; New York, 40; Washington, 35; Pittsburgh, 42; Cincinnati, 38; Chicago, 44; Kansas City, 48; St. Paul, 30; Jacksonville, 64; LOS ANGELES, 57.

ANNUM, $9.00 | Per Month, 75 Cents, or 2 1-2 Cents a Copy. | WEDNESDAY MORNING, NOVEMBER 6, 1907. | On All News Stands, Trains and Streets. | 5 CENTS

THE WEATHER.
DAILY REPORT.

CAST—For Los Angeles and ...ty: light north winds. ...Francisco and vicinity: ...light northwest wind. ...6:17; sunset, 4:56; moon ...in evening. ...ERDAY—Maximum tempera... ...; minimum, 57 deg. Wind, ...northeast; velocity, 3 miles; ...west; velocity, 8 miles. At ...the temperature was 63 deg.; ...cloudy. ...At 2 a. m. the temperature ...deg.; partly cloudy. ...complete weather report, in... ...comparative temperatures, ...found on page 13, part II.]

NTS OF THE NEWS. IN TODAY'S ISSUE OF Times

INDEX.

Mayor of San Francisco.
...ky Goes Republican.
...Snowed Under by Tammany.
...Wins Over Burton.
...of Gold Reaches New York
...Middle West's News.
...Pacific Slope States.
...sident to Firm Control.
...Unionists in Contempt.
...Crooks Have Political Pull.
...Sporting News of the Day.
...Life to Save Train.
...Make Midnight Raid.
...Railway Wages Impossible.
...Brief: Vital Record.

...Counterfeiter a Puzzle.
...Punished for Misusing Star.
...Service: News of Courts.
...Federation More Aggressive.
...torial Page: Pen Points.
...and Topics of the Stage.
...Los Angeles Society.
...Leads in Oil Production.
...Victim of Murderous Band.
...ney "The Iron Lord."
...of Los Angeles County.
...both Counties News.
...Reports: Financial.
...Realty Transfers.
...Killed by Chicago Burglar.

SYNOPSIS.

...R. J. Adcock, widely-...ney, missing and may be ...own hand because of ...ubles; friends seek him in ...Kaufman disgraces his ...star and proves himself ...by threatening woman ...she submits to his ...ses in Federal Court ...to whether Upland ...nal or a victim of cir... ...Wealthy Colorado wid... ...with a negro and ...California with her ...hope of marrying him. ...pursued relentlessly ...derous society, appeals ...prosecution... United ...es notified of escape ...Wyoming of man ar... ...slaughtering elk in that ...Barkley, alleged big... ...now in jail in New ...brought to Los Ange... ...Santa Fé Railroad re... ...between Los Angeles and ...cost $1,250,000....Over ...for worthy poor shown ...Guild reception. ...liberately drives electric ...automobile and comes ...Last contingent of ...rush expected today. ...Pacific lays off 292 men, ...Church Federation ...Board of Public ...Jim Jeffries to remove ...from his saloon....Po... ...of insulting a woman. ...CALIFORNIA. Pomo... ...down and seriously ...automobile....Parents of ...of Los Angeles celebrate ...at Hollywood....Long ...engineer says he has shot ...San Pedro's brief in ter... ...Santa Monica ticket ...moved to have been only ...car fares talk of Cole... ...county petition circulat... ...country....No more ...diverted to Pasadena light ...Newport City At... ...against adoption of ...which he says would ...off from its water front. ...American party elects ...mayor of city ticket in ...Republican candidate ...for of Pennsylvania elect... ...plurality....Repub... ...in Philadelphia elect... ...pluralities....Repub... ...Massachusetts reëlect entire ...by handsome majorities. ...elect their entire ticket ...Brand Whitlock re... ...of Toledo on Independent ...Gov. Higgins, Demo... ...in Rhode Island....Sev... ...in Illinois vote in favor ...Lincoln-Roosevelt ...initial victory in Sac... ...Republicans of Kentucky ...Wilson (Rep.) Governor ...part of their State ticket. ...elect their candidate for ...Supreme Court of Nebraska. ...Ihm is reëlected Mayor of ...Congressman Burton. ...wins victory in Mem... ...Hearst fusion in ...swamped by Tammany. ...LOPE. Transport Logan ...Francisco from Manila ...Como woman who mar... ...after her divorce is ar... ...Five big whalers ...had been entertained ...in Alaska....Sonoma ...Gov. Gillett that sen... ...Pierce, to hang No... ...commuted....Portland ...absorbs by bogus real ...four times....Col... ...saves San Francisco ...bronze tablets to mark ...who fell during ...Battleship men are ...Barbara and many ...four companies ...endurance test. ...to be San Diego ...show up for his wed... ...day is suspected.

THE ELECTIONS.

KENTUCKY IS REPUBLICAN; TAMMANY DEFEATS FUSION.

Tom Johnson Re-elected Mayor of Cleveland After Exciting Race With Congressman Burton.

SUMMARY OF YESTERDAY'S ELECTION RESULTS.

San Francisco—Mayor Taylor and District Attorney Langdon victorious.
New York County—Republican-Hearst fusion ticket snowed under by Tammany.
Cleveland—Tom L. Johnson defeats Congressman Burton in exciting race.
Massachusetts—Gov. Guild and entire Republican State ticket elected by 75,000.
Pennsylvania—Jno. O. Sheatz, Republican, elected State Treasurer by 175,000.
Kentucky—Big Republican gains; A. E. Willson, (Rep.) probably is elected Governor.
New Jersey—Katzenback (Dem.) probably elected Governor by plurality of 10,000.
Delaware—Two counties vote against and one for saloon licenses.
Rhode Island—Gov. James H. Higgins (Dem.) probably re-elected by close margin.
Cincinnati—Col. Leopold Markbreit, Republican, defeats Democratic incumbent for Mayor.
Salt Lake—John S. Bradford, anti-Mormon candidate, elected Mayor.

CLEVELAND.

MAYOR JOHNSON IS RE-ELECTED

BOSS OF CLEVELAND RETAINS HIS HOLD.

Chairman of Republican Executive Committee Concedes Defeat of Burton by About 5000 Plurality. Entire Ticket, With One Exception, Pulls Through.

[BY DIRECT WIRE TO THE TIMES.]

CLEVELAND (O.) Nov. 5.—[Exclusive Dispatch.] Chairman Baker of the Republican Executive Committee concedes the election of Mayor Tom L. Johnson by a plurality of about 5000.

One hundred and ten precincts, official, give Johnson 20,119, Burton (Rep.) 15,861.

Returns at midnight indicate the election of the entire Democratic ticket, with the exception of Paul Schreiner, Republican candidate for Police Court clerk, who is probably elected.

Several candidates, including W. J. Springborn for Board of Public Service, Newton Baker for City Solicitor, and Manuel Levine for Police Judge, ran ahead of Mayor Johnson.

In sixty precincts officially recorded Treadway, Republican candidate for vice-mayor, is leading Burton by ten votes. Lapp, Democratic candidate for vice-mayor, is running behind Johnson by twenty-nine votes. The indications point to the reëlection of Lapp by a

(Continued on Fourteenth Page.)

NEW YORK.

FUSION TICKET IS SWAMPED.

HEARST-PARSONS MESALLIANCE BEATEN BY TAMMANY.

Ihmsen and Entire Republican-Independence League Bunch Overwhelmingly Repudiated—Lose by Majority of 50,000—Foley for Sheriff—Democrats Gain in Assembly.

[BY DIRECT WIRE TO THE TIMES.]

NEW YORK, Nov. 5.—[Exclusive Dispatch.] New York county Republicans and voters in general today placed their brand of repudiation upon the Hearst-Parsons "Republican-Independence League" fusion in the plainest manner, burying the abortive fusion ticket under a landslide of defeat.

It is a big victory for Tammany but indicates primarily that Republicans and Democrats alike are not to be misled by yellow press politics and mesalliances. Through this spirit of protest, the Democratic county ticket, headed by John Foley for Sheriff, was elected over the fusion ticket by a majority of about 50,000.

All the Democratic judges are elected by large pluralities. The Democrats have carried Brooklyn by about 20,000.

VICTORS AND VANQUISHED.

Some of the more picturesque candidates in yesterday's eastern elections are shown in the group: Tom L. Johnson, who defeated Theo. E. Burton in an exciting race for the Cleveland Mayoralty; Mayor R. P. Morris of Salt Lake, who was defeated for reëlection by John S. Brandford, the anti-Mormon candidate; R. R. Pfaff of Cincinnati who, with Mayor Edward J. Dempsey, were defeated by Col. Leopold Markbreit (Rep.) Also shown in the group: Max F. Ihmsen, the Hearst Independence League candidate for Sheriff of New York county, who was snowed under by Foley, the Tammany nominee; Frank Katzenbach (Dem.,) elected Governor of New Jersey, and M. Linn Bruce, defeated Republican Independence League candidate for Justice of the Supreme Court in New York.

The Independence League polled only 25,000 votes in Brooklyn borough.

Max F. Ihmsen, Republican-Hearst candidate for Sheriff, ran far behind the other candidates on the ticket.

Ihmsen, over the long distance telephone tonight, appealed to Gov. Hughes to afford protection to the Indepen-

(Continued on Fourteenth Page.)

"DRIES" GAIN IN ILLINOIS.

Seventeen Counties in Prairie State Declare in Favor of Local Option.

[BY DIRECT WIRE TO THE TIMES.]

CHICAGO, Nov. 5.—[Exclusive Dispatch.] Prohibition scored heavily in Illinois today.

Seventeen counties in which elections were held declared in favor of local option. In some of the counties the vote was overwhelmingly against the saloons, and the result was greeted with great demonstrations of joy.

This was notably the case in Mound City, where a hundred women marched through the streets, singing religious hymns and encouraging the voters to drive out the saloons. Similar scenes were repeated in other cities. The women of Jacksonville, the largest city affected by the election, drove the voters to the polls in their private carriages, and when it became known that thirty-two saloons had been driven out of business praise services were held in many of the churches. Only one precinct out of thirty in Jacksonville was won by the saloons.

In Southern Illinois seven counties were swept completely by the anti-saloon forces, and eighty-four saloons were wiped out.

Twenty-three saloons were wiped out in Perry county. At Marion, twelve saloons were put out of business. Altogether nearly two hundred saloons will have to close up as the result of the election.

KENTUCKY.

REPUBLICANS WIN GREAT VICTORY.

ELECT THEIR ENTIRE TICKET IN BLUEGRASS STATE.

Complete Reversals Are Made in Districts Which Have Hitherto Been Considered Impregnable Democratic Strongholds—Augustus E. Willson Is Chosen Governor.

[BY DIRECT WIRE TO THE TIMES.]

LOUISVILLE (Ky.) Nov. 5.—[Exclusive Dispatch.] Great Republican gains and complete Democratic reversals in districts which have hitherto been considered impregnable by the Democrats, notably in this city, have elected Augustus E. Willson, Republican candidate for Governor, and the Republican ticket by majorities ranging from 5000 to 10,000.

The Republicans carried the city of Louisville for both State and city tickets. James F. Grinstead, Republican, is elected Mayor of Louisville by 3500 majority.

The next Kentucky Legislature will have a Democratic majority on joint ballot, and presumably will vote for Gov. Beckham for United States Senator, although there is already some talk of a bolt of some of the Democrats to defeat him.

These are the results of one of the warmest and what seems to have been one of the fairest elections held in Kentucky in many years.

COCKRAN ARRESTED, BUT SOON RELEASED.

[BY THE ASSOCIATED PRESS—P. M.]

NEW YORK, Nov. 5.—Congressman W. Bourke Cockran was arrested on a charge of illegal voting this afternoon at a polling place.

The policeman who made the arrest said he could not verify the address given by Mr. Cockran at No. 310 East Seventeeth street, from which address Mr. Cockran had registered. The Congressman was taken to the police station and thence to a police court.

Mr. Cockran is grand Sachem of Tammany Hall. A servant at the East Seventeenth-street house had sworn that no one named Bourke Cockran lived there, and Magistrate Cornell issued the warrant while under the impression that some one was trying to vote on the Congressman's name. When he was arraigned in court one of the State Attorney-General's assistants denounced the arrest as an outrage, and Mr. Cockran was promptly discharged. Mr. Cockran said the East Seventeenth-street house was his residence before he went to Congress and that he had never forfeited his right to vote from that address.

"When I registered," he said, "I told the inspectors who I was and explained the entire situation. I was not challenged when I registered or today. I do not understand upon what authority the arrest was made."

Many cases of alleged "repeating," particularly in the lower section of the city, came to light during the day. In one election district twelve registered citizens found when they went to the polls that some one already had voted on their names. They procured mandamuses permitting them to cast their ballots, but when they went to the polls they were forcibly ejected. The captain in charge of the polling place was removed by direction of Herbert Parsons, chief Republican County Commissioner, and additional detail of police was sent to the place.

SAN FRANCISCO.

GOOD GOVERNMENT'S TRIUMPH COMPLETE.

Union Labor Party Buried Under Ballots for Taylor and Langdon.

Mayor's Plurality Estimated at Midnight at Nine Thousand and Langdon's Will Be Nearly as Large While Entire Ticket, With Possibly Two Exceptions, Is Victorious—Pinhead McCarthy Repudiated.

[BY DIRECT WIRE TO THE TIMES.]

SAN FRANCISCO, Nov. 5.—[Exclusive Dispatch.] Incomplete returns received up to midnight leave no doubt that Mayor Taylor, Dist.-Atty. Langdon and the entire Good Government ticket were elected in San Francisco today by substantial majorities, which insure that union labor will not be a political issue here again for two years at least, probably never, while it leaves young Daniel A. Ryan, who insisted on running against the advice of his best friends, the worst-beaten candidate for Mayor who ever ran in San Francisco.

The votes counted up to midnight probably total in the neighborhood of 6000. Taking these votes from scattered precincts as a basis for estimates, the total vote is placed at 59,000, divided as follows: Taylor, 28,740; McCarthy, 18,250; Ryan, 9000; Reguin, 3000.

The same percentage has run through all the precincts heard from with great regularity except in the few Mission precincts which are hotbeds of McCarthyism, there Pin Head received a heavy vote. Elsewhere, throughout, Dr. Taylor received as many votes as McCarthy and Ryan combined.

Langdon is polling a vote nearly as large as Taylor's and probably the whole Good Government Board of Supervisors is elected. One of the largest votes on the ticket will be polled by Lawrence Dolan for Sheriff, running against Sheriff O'Neill, who has resisted all efforts toward reform, failed to find Abe Ruef when he was indicted and has shown favors to Schmitz.

UNIONITES CONCEDE DEFEAT.

At midnight, labor unionites at headquarters conceded the election of the Taylor ticket. McCarthy is crestfallen. He had confidently expected and predicted his election up to the hour the polls closed.

The Bulletin, in an extra edition late tonight, declared that Taylor's plurality would be 8000, and that Dist.-Atty. Langdon would defeat Frank McGowan by 10,000 to 12,000.

Incomplete returns from 249 precincts out of 273 in this city had been received at midnight. These gave Taylor for Mayor, 3247; McCarthy, 2079; Ryan, 1105. District Attorney, Langdon, 4140; McGowan, 2273.

This indicates the election of almost the entire Good Government city and county ticket, including Mayor, District Attorney, Board of Supervisors, Treasurer, Assessor, Tax Collector, Recorder, City Attorney, Public Administrator, Sheriff, Coroner and two police judges. The Union Labor party may have saved its incumbents in the offices of Auditor and County Clerk.

MAJORITY NINE THOUSAND.

On a basis of a 10 per cent count of the votes in 249 of the 273 precincts—with the Mission district largely to be heard from—Mayor Taylor's plurality over the Union Labor candidate, P. H. McCarthy, should approximate 9000; Dist.-Atty Langdon's plurality over Frank McGowan, Union Labor candidate, 13,000; with Ryan, (Rep.) running a poor third in the Mayoralty race.

It is not likely that the full count of all the precincts, which may not be completed before a late hour Wednesday, will make material changes in the apparent results, though the complete returns from the Mission district may cut down Taylor's and Langdon's pluralities.

Election Commissioner Cator said:

"While the district south of Market street has been very little heard from yet, the general indications are that the Good Government forces have elected the Mayor, District Attorney, the entire Board of Supervisors and four-fifths of the county ticket."

County Clerk H. I. Mulcrevy, Union Labor nominee for reëlection, is ahead of his ticket, and the indications are that he will be elected.

CHRONICLE'S ADVICE.

The Chronicle, editorially, tomorrow will say:

"At this writing it is not possible to state the size of the majorities which have been given, but it is known that Mayor Taylor, Dist.-Atty. Langdon, the Taylor Board of Supervisors, and probably the entire Good Government ticket is reëlected by great majorities. Ryan, as was expected, is a weak third in the race, and we can only lament that his puerile ambition was able to reduce by so much that magnificent tribute which the people were prepared to pay to Dr. Edward Robeson Taylor and his Board of Supervisors, who rescued us from the fangs of the spoilers. Now that the election is over, let us all go to work, let the workmen who must rebuild the city drop the false leaders who have betrayed them for years past and take counsel together, not for turning over the city treasury to a gang of politicians, but for the legitimate upbuilding of their personal fortunes and the welfare of their trades by the only means by which can ever be promoted—the maintenance not only of industrial peace, but of that hearty good will between those who work and those who pay, which builds up industries and distances rivals."

REPEATERS FOILED.

In spite of the fact that upon the result of today's election depended much of the prosperity of the city for months to come, the day was one of the quietest known in local history.

The only excitement was in the Twenty-ninth District, where Alex Greggains successfully challenged the votes of a number of "dope fiends," herded by Tom Finn. Thirty men who entered the polling place of the first precinct of the Twenty-ninth District with the intention of voting a straight Union-Labor ticket, suddenly changed their minds when their right to vote was questioned by Alex Greggains, who was on hand in the interests of Ryan.

This district, bounded by Market and Bryant, between Fourth and Fifth streets, contained several lodging-houses which had been packed for the occasion. The attempts at "colonization" were occasions of considerable amusement for Greggains, who claimed that not one got past him. Many of the would-be voters claimed to reside in the Phoenix House, a building at No. 528 Howard street, which was condemned by the Board of Health and has not been occupied for weeks. It is believed the vote in this precinct will fall about 150 below the total registration.

MAYOR CASTS HIS VOTE.

Mayor Taylor voted in his precinct early before he went to the City Hall, but he had trouble with the big blanket sheet, an Australian ballot, and he had to refold it before it would go properly into the box with the number outside.

All over the city the vote was extremely heavy, and in some of the "north of Market" precincts the vote was nearly equal to the total registration. It was this section which gave Taylor his immense majority, though the Union Labor ticket was much weaker than it was expected in the districts which were conceded as McCarthy's own.

Ryan's vote was almost too small to figure, but the returns indicate that he drew from McCarthy's strength, as many Ryan supporters voted for Langdon. It was also clear that many workingmen cast their ballots for Langdon in preference to McGowan.

MISSION DISTRICT QUIET.

The dove of peace hovered over the Mission all day. There was not even a complaint or a case of intoxication reported to the police from the 106th precinct in that populous district. It was like the night before Christmas all over the district.

The vote was heavy, too. It was the full vote and was cast early. The clerks and judges were hustling in the various polling places from the time the polls opened until about 8 o'clock. The men who had to get to work early did their voting before they began their tolls. The bulk of the Mission vote was cast before 10 o'clock in the morning.

For the first time the automobile became an important factor in election work and the town was covered from Butchertown to North Beach and from the water front to the most western booth in Richmond.

Fillmore street was the center of the city today to which all political eyes were turned from early morning until midnight. After the demonstration of the night before the street itself was littered with hand bills, election cards and campaign "literature," which had been scattered from McCarthy wagons in the labor parade.

AUTOS EVERPWHERE.

People in the streets were reminded of the closing battle of the spectacular campaign, and they could not escape seeing strings of automobiles placarded with election signs, as watchers and party leaders dashed about the streets in the interest of their candidates.

At each headquarters one or two automobiles and buggies were drawn up awaiting calls from districts. The Union Labor leaders were, however, better provided with means of rapid transit for the labor corps of watchers engaged by McCarthy. A long line of big machines was strung out on one side of the street for use, while on the opposite side machines stopped as they came and went with reports from the different districts.

Ryan's headquarters were almost deserted, although the young candidate's managers were on hand and his friends provided machines for district work.

Automobiles stopped on their rounds at the headquarters of the Good Government League for instructions, or to leave reports with the officers.

At the Democratic headquarters, at the end of Fillmore street, the automobiles were also in evidence. Langdon's friends were supplied with a number of seven-seated cars, which were utilized by watchers.

NO SERIOUS DISTURBANCES.

Election day at the registrar's office passed uneventfully and no cases of serious disturbance were reported. The officials were kept more or less busy answering the inquiries of perplexed precincts' officials and the protests of voters coming in to announce that their names were off the rolls or that some other hitch had occurred when they attempted to exercise franchise. In nearly every case the complaint resolved itself into a case of a man leaving the precinct where he was registered some weeks before the election.

There were enormous crowds in front of newspaper bulletin boards. It is estimated that the crowds were the largest seen in the burned district since the fire.

The Examiner put out bulletins on

(Continued on Fourteenth Page.)

FINANCIAL.

GOLDEN TIDE STRIKES THE AMERICAN SHORE.

First Treasure Ship Laden With Yellow Money for Relief of Financial Stringency Reaches New York and Others Are Coming.

[BY THE ASSOCIATED PRESS—P.M.]

NEW YORK, Nov. 5.—The arrival of the first treasure ship laden with gold for the relief of the present stringency was the feature of the financial situation today.

The Kronprinzessin Cecilie was reported off Fire Island at 6 o'clock in the morning, and soon after 10 o'clock had docked and was unloading $7,100,000 of the yellow metal, which will go to strengthen the New York bank reserves. The new Cunard liner Lusitania will follow closely in her wake with $10,000,000, and $14,000,000 more will follow during the remainder of the week and early next week.

The additional withdrawals from the Bank of England today for the United States and £25,000 for Canada brings up the total gold engagement on the present movement to about $36,600,000.

FRANCE HELPS OUT.

The news that the Bank of France bought today £3,000,000 in sterling bills on London was regarded here as an event of the first importance, as indicating that French financiers were not only able, but willing, to help London, and thus indirectly help America by relieving the strain on the Bank of England caused by the heavy demands for gold.

It is hoped that this action of the Bank of France will deter the Bank of England from raising its discount rate to 7 per cent. at the meeting of the directors on Thursday, and the Imperial Bank of Germany from raising its rates from 6½ per cent. to 7½ per cent.

The inference is drawn that it is likely to have this effect, because not since 1873 has the Bank of England raised above 6 per cent., and for only twelve days in each of the years 1899 and 1900 has the German rate been above 6 per cent. since 1870.

The presence of Secretary Cortelyou in the city on his way to vote gave an opportunity for further conference with Mr. Morgan and other leading bankers. The Secretary came over from Washington with the President to vote, and on his way back from his home at Hempstead, L. I., he decided to stop off and learn the financial situation. Besides Mr. Morgan, Secretary Cortelyou saw George W. Perkins and one or two other bankers, who acquainted him with the situation.

SITUATION IMPROVES.

He was told that the situation in New York was rapidly improving, because of the developments in the last twenty-four hours. Those bankers who saw Secretary Cortelyou today are convinced that there is no intention of President Roosevelt calling an extra session of Congress to pass any remedial financial legislation, as it is understood the administration feels that the situation should settle down to a basis where a proper judgment can be formed on the various proposed changes in the present monetary laws. It was further understood that the administration has not yet definitely shaped the plans of financial legislation which it may desire to have considered at the coming session of Congress.

Measures for strengthening the trust companies upon which runs have been going on were under further consideration today, but thus far it has not been clear how sufficient assistance could be rendered by other institutions and by bankers without taking over assets which they do not consider absolutely "gilt-edged."

MAKES OUTLOOK BRIGHTER.

The project for the acquisition of Tennessee Coal and Iron Company by the United States Steel Corporation has improved the situation somewhat by making loans on the Tennessee company's security more acceptable at the banks.

The situation is still far from being solved, however, and its difficulties are increased by the lack of a well-knit and responsible organization on the part of the trust companies capable of entering into definite relations with the clearinghouse banks. A conference at which the details for taking over control of the Tennessee Coal and Iron Company by the United States Steel Corporation were discussed was held at Mr. Morgan's library today, and was attended by Mr. Morgan, George W. Perkins, Secretary Trimble of the United States Steel Corporation, Vice-President Davison of the First National Bank and Grant B. Schley, one of the members of the pool which held control of the Tennessee Coal and Iron Company stock. No statement was made following the conference.

The taking of a vote of the stock of the Tennessee company held by the Trust Company of America as collateral for a large loan removes a menace to the Trust Company of America's affairs, and is regarded by bankers generally as a safeguard against further financial troubles. The directors of the Trust Company of America were in session for a time today, discussing plans for the more immediate future, but no formal announcement was made.

CORNER IS TURNED.

That the corner in the recent monetary difficulties has been turned was developed today when, at a conference of J. P. Morgan, Levi P. Morton, George W. Perkins and several other well-known financial men, attention was directed to the situation in other financial circles throughout the country to ascertain if the strain of the last two weeks had disclosed any weak spots. With the situation cleared here, the bankers feel that they are now in a position to render such aid as they can to other points should it prove necessary.

Mr. Perkins said, after one of a series of conferences held today at the library of J. P. Morgan: "Things are shaping themselves very satisfactorily locally, and we spent most of the day comparing notes on the situation throughout the country. This was done, not because we felt any apprehension of difficulty anywhere else, but to learn of the general situation."

The treasury has much reduced the cash balance which was nominally available for deposit in the banks, but it still actually holds about $130,000,000 in various forms of currency against outstanding checks, disbursing officers' balances and other obligations which never fall below $100,000,000 in the outstanding. How far Secretary Cortelyou will feel justified in drawing upon these funds he has not yet indicated, but he may use a part of them to meet the growing appeals from the West for resources for moving the crops.

DETAILS OF DEAL COMPLETED.

Official announcement was made tonight that the essential details of the taking over of control of the Tennessee Coal and Iron Company, by the United States Steel Corporation, was concluded at the conference held at Mr. Morgan's house today.

The steel corporation will secure sufficient stock in the Tennessee Coal and Iron Company to give it control, the exact amount not yet being determined, in exchange for which it will give bonds of its own company. It is estimated that $15,000,000 of sinking fund fives will be issued to pay for the control of the Tennessee Coal and Iron Company.

Several conferences of the directors of the Trust Company of America and the Lincoln Trust Company were held tonight.

FACTS AS TO FAILURES ARE TO BE WITHHELD.

[BY DIRECT WIRE TO THE TIMES.]

WASHINGTON, Nov. 5.—[Exclusive Dispatch.] A new policy has been adopted by the Treasury Department in regard to giving out information concerning failed banks.

Henceforth no statement in regard to national-bank failures or suspensions will be given out by the department, although it is the custom, long established by the office of the Comptroller of Currency, to give out a brief announcement in the case of trouble with any national banking association, accompanied by the name of the temporary receiver appointed by the Comptroller and a statement of the bank's condition at the time of the latest official statement to the Comptroller's office.

The news that two national banks in the Middle West had closed their doors reached the Comptroller's office yesterday. The usual statements from the office of the Comptroller were not forthcoming, and when inquiries were made the reply was given that it had been decided to withhold such information in future.

Whether this rule will be extended so as to cover information as to dividends paid creditors during the settlement of affairs of failed banks is not known.

WARNED.

ST. LOUIS BANKS MUST BE GOOD.

WITHDRAWAL OF GOVERNMENT DEPOSITS THREATENED.

United States Treasurer Writes to Congressman Bartholdt, Intimating Radical Action Unless Institutions Favored With Public Funds Treat His Department Fairly.

[BY DIRECT WIRE TO THE TIMES.]

ST. LOUIS, Nov. 5.—[Exclusive Dispatch.] In a telegram to Congressman Richard Bartholdt today, Charles R. Treat, Treasurer of the United States, asked that he be informed as to whether the St. Louis banks now designated as United States depositories are aiding and cooperating with the treasury.

If the banks, which Mr. Treat says, have been generously remembered by the government with deposits, thereby assuming the responsibility of being a part of the United States treasury, fail in these trying times to uphold the credit of the government, he desires to know it, so that other arrangements can be made to carry on the business of the government in St. Louis.

Treasurer Treat says that the international revenue collector has no alternative under the law to accept anything in payment but money.

"I understand Mr. Treat's message as amounting to a threat to withdraw government deposits from St. Louis banks unless they enable business men to pay government revenue," said Mr. Bartholdt. "International Revenue Collector Allen has been forced to refuse certified checks because the banks will not cash certified checks. Some of the large revenue payers have thus been left without means of buying stamps. St. Louis banks are issuing checks payable to bearer when depositors demand their money. This, the bankers say, has been done to conserve their deposits. The depositor must get the checks cashed wherever he can."

Subtreasurer Kins declined to discuss the telegram. He said the subtreasury has temporarily withdrawn from the clearinghouse and that the government was insisting upon all obligations being paid in cash. A banker explained that the banks were making a patriotic effort to carry the business of the city through this period of financial stringency. He said the banks were paying 5 per cent. interest at the clearinghouse for money and loaning it out at 7 per cent., a net loss of 1 per cent. to the bank.

SCARE.

EUROPEANS ARE VERY NERVOUS.

STANDARD OIL FINE GAVE THEM BAD SCARE.

George Gould Says People Abroad Are Afraid of American Securities on Account of Hammering Given Big Trust—No Excuse for Flurry, He Says.

[BY THE ASSOCIATED PRESS—A.M.]

NEW YORK, Nov. 5.—George F. Gould, returning today on the steamer Kron Prinsessin Cecilia from a month's automobile tour in Europe, discussed freely the situation in Europe.

"Our credits are in a bad way," said Mr. Gould. "The people of Europe received an awful scare, and they are still nervous and afraid of our securities, but their view is all wrong. Our country is all right, our resources were never stronger, our railroads never busier. Industry everywhere is humming. We have simply got to get together and put our shoulder to the wheel to restore confidence. In this connection I want to say something of Mr. Morgan. He is a trump, and has saved us from a great disaster."

Asked his opinion as to the causes of the uneasines in Europe, Mr. Gould said:

"I believe without hesitation that the sentence imposed upon the Standard Oil Company is the largest factor To the people of Europe the fine looks like practical confiscation. They fear to put their money in our big concerns with that verdict dangling before them. The fright Judge Landis's fine gave investors on the other side was tremendous. But, as I say, the conditions in this country are sound, and we are on the way to restore confidence.'

"It will be a feather in Roosevelt's cap if he should call an extra session and secure the adoption of much needed current reforms. Just what the character of the new legislation should be, I am not ready to say. I have no pet plan of my own.

"The recent scare is overcome, now. But the Standard Oil sentence was one of those things which always hurt the innocent people. They have to suffer. The fine hit the interests o fthe people. I am inclined to believe the people of Europe were justified in their alarm. If one corporation can be treated as was the Standard Oil, the same thing might happen to others, and investors are not anxious to sacrifice their money."

Asked if his railroads would continue their opposition to the 2-cent law in some of the States, Mr. Gould said: "It is unprofitable to carry passengers at so low a rate We had better out the cars away and close up the passenger stations."

As to the telegraph strike, Mr. Gould said: "The strike was most ill-advised, as the men have been quick to discover. The operators had recently received an increase in salary, showing a disposition on the part of the Western Union to better their condition as rapidly as circumstances would permit. No, we have no concern ove the strike whatever."

CURRENCY REFORM IS DOUBTED AS REMEDY.

[BY DIRECT WIRE TO THE TIMES.]

WASHINGTON, Nov. 5.—[Exclusive Dispatch.] That Congress will be greatly influenced in its attitude toward the administration legislative policies by the demand for currency reform, is the current talk among Congressmen now in Washington.

There is a feeling among some now on the ground that currency reform may not be fully remedial for the financial situation if accompanied by anti-corporation laws.

This feeling among Congressmen is emphasized in some financial circles.

That pressure is being brought to bear on the President from hitherto unused sources was made evident by the visit of E. H. Gary and Henry C. Frick yesterday. Mr. Frick, particularly, is held in the highest esteem by the administration, but has never before used his friendship so openly.

CHICAGO DECIDES NOT TO ISSUE SMALL SCRIP.

[BY DIRECT WIRE TO THE TIMES.]

CHICAGO, Nov. 5.—[Exclusive Dispatch.] The Chicago Clearinghouse Committee today decided that the local situation did not warrant the issuance of scrip, or ,in other terms, that the reduction of clearinghouse certificates in denominations sufficiently small to meet the every-day requirements of the average citizen, was not a necessity.

There has been no difficulty in satisfying the pay-roll needs of all corporations which do their banking in Chicago, and according to a member of the committee, the immediate future presents no embarrassments in that respect.

MINNEAPOLIS FLOUR MILLS ARE CLOSED.

[BY THE ASSOCIATED PRESS—P.M.]

MINNEAPOLIS, Nov. 5.—Owing to financial conditions which prevent the placing of advance orders, the flour mills of the Consolidated Company were shut down early today, and other companies either reduced their output or arranged to close for a time. Another factor in the situation is the extreme high price of wheat, which has operated to raise the price of flour to a point where buyers are in a waiting attitude.

New Orleans in Line.

NEW ORLEANS, Nov. 5.—The Clearinghouse Association this afternoon decided to issue asset currency in denominations of $5, $10 and $20. The notes will be received by any bank which holds membership in the association, and all banks stand responsible for the payment of the note. This new currency will be issued by the individual banks and will be secured by deposits of securities with the clearinghouse.

Gold from Buenos Ayres.

BUENOS AYRES, Nov. 5.—Nearly 5,000,000 pesos in gold, which several banks here have withdrawn from their conversion fund, has been shipped to New York.

Currency Pours in.

NEW YORK, Nov. 4.—Currency of all denominations and in varying stages of crispness poured into the office of several brokerage houses in Wall street yesterday from all the nooks and corners of New York. Hearing that 2¼ and 2½ per cent. premium was being paid for ready money, men, women and boys brought their savings to the financial district and changed them for certificates with the premium increase, which they deposited for them within their banks.

Check System a Success.

PITTSBURGH, Nov. 5.—This city is practically doing business today with checks. Thousands of workingmen have affiliated with the banks, and the necessaries of life are being purchased with scrip. In every section of Allegheny county the checking system is in use and no inconvenience has resulted. The scrip is in circulation in demoninations of $5, $10, $15 and $20, marked on the face, "payable only through the Pittsburgh Clearinghouse." On the back in four different languages is printed: "This check may be deposited, but will not be paid in cash by the bank." The excellent manner in which the system is being utilized has brightened the local financial situation.

UP AND DOWN THE VALLEY.

PITH OF NEWS FROM THE MIDDLE WEST.

[BY DIRECT WIRE TO THE TIMES.]

CHICAGO, Nov. 5.—[Exclusive Dispatch.] A storm centered today over Wisconsin, and during the past twenty-four hours has caused a continuation of the unsettled conditions in the lake region. The weather has been mostly fair throughout the balance of the country, and moderate temperatures prevailed in nearly all sections. Chicago had sunny skies and suffered only from a thirty-mile west wind. Maximum temperature was 55 degs., minimum 43 degs.

Middle West temperatures:

	Max.	Min.
Alpena	44	32
Bismarck	58	34
Cairo	70	44
Cheyenne	62	38
Cincinnati	60	38
Cleveland	54	38
Concordia	64	44
Davenport	56	44
Denver	64	36
Des Moines	56	42
Detroit	54	36
Devil's Lake	60	28
Dodge City	68	36
Dubuque	52	42
Duluth	40	20
Escanaba	44	28
Grand Rapids	50	36
Green Bay	44	32
Helena	56	44
Indianapolis	58	40
Kansas City	60	48
Marquette	38	20
Memphis	72	50
Milwaukee	46	38
Omaha	54	46
St. Louis	64	44
St. Paul	44	40
Sault Ste. Marie	40	34
Springfield, Ill.	60	40
Springfield, Mo.	62	42
Wichita	66	42

TO HONOR HEROES.

[BY DIRECT WIRE TO THE TIMES.]

URBANA (Ill.) Nov. 5.—[Exclusive Dispatch.] Douglas county will erect in honor of her soldiers and sailors in the Civil War what is said will be the first memorial arch west of the Hudson River.

SAYS PRICES MUST DROP.

[BY DIRECT WIRE TO THE TIMES.]

CHICAGO, Nov. 5.—[Exclusive Dispatch.] "The cost of living will have to be reduced and the prices of live stock will have to decrease very much " said J. Ogden Armour. This statement was made while discussing the hog market, which was weak and 15 to 20 cents lower today. The prices were the lowest since last January and nearly the lowest in two years.

ALLEGE DOCTORS' TRUST.

[BY DIRECT WIRE TO THE TIMES.]

WAVERLY (Iowa.) Nov. 5.—[Exclusive Dispatch.] Additional indictments were returned today by the Bremmer county grand jury, which a few weeks ago indicted fourteen members of the County Medical Association for alleged violation of the anti-trust law, against Dr. W. A. Rohlf and Dr. O. L. Chaffee, on the general ground of conspiracy. Their alleged offense resulted from their adherence to the boycott feature of the association agreement, which operated to force an independent doctor from a surgical case in which he, as well as one of the accused doctors, had been employed, after he had refused to sign the union scale.

DISCONTINUE COLLECTIONS.

[BY DIRECT WIRE TO THE TIMES.]

PEORIA (Ill.) Nov. 5.—[Exclusive Dispatch.] Because of the trouble the Peoria banks have had in securing the cashing of drafts by the New York banking houses, and the refusal of the latter to accept anything except cash during the present financial crisis, the payment of internal revenue collections on spirits was discontinued today for a few days. The normal day collections are in excess of $100,000, while today the receipts of the office was only $342.

MAKES NOVEL SUGGESTION.

[BY DIRECT WIRE TO THE TIMES.]

MILWAUKEE, Nov. 5.—[Exclusive Dispatch.] Dr. Hering of New York, an expert engineer who is visiting here, has suggested the use of Lake Superior as a reservoir to allow an increased flow of water to the Chicago Drainage Canal, and to keep the water supply at Niagara Falls up to normal.

OHIO WHEAT SHORT.

[BY DIRECT WIRE TO THE TIMES.]

COLUMBUS (O.) Nov. 5.—[Exclusive Dispatch.] Ohio will grow less wheat in 1908 than for many years past. The acreage of winter wheat sown, according to the State crop report, is only 65 per cent. of that sown in 1907.

ERBSLOEH GETS THE CUP.

Presentation of Prize to Winner of International Balloon Race Takes Place in New York.

[BY THE ASSOCIATED PRESS—A.M.]

NEW YORK, Nov. 5.—Oscar Erbsloeh of Germany last night received the international cup as winner of the balloon race which started from St. Louis October 21.

The presentation took place at the rooms of the Aëro Club of America. At the same time it was announced that a special prize had been prepared for Alfred Le Blanc of France, who was second in the race and who broke the record for time in the air.

The official record for the race gives Erbsloeh in the Pommern, 871.59 miles, and Le Blanc, in the Isle de France, 866.59 miles.

ADAMS JURY COMPLETED.

SPOKANE (Wash.) Nov. 5.—The jury for the trial of Steve Adams at Rathdrum, Idaho, was completed this afternoon.

Considerable excitement was caused among patients of the German Hospital in Hamilton Court, Chicago, by a fire, which broke out yesterday on the top floor of the five-story building. There were no patients on the fifth floor. Sixty patients were carried by physicians, and nurses into a building which adjoined the main building.

Headaches and Neuralgia from Colds.

Laxative Bromo Quinine, the world-wide cold and grip remedy, removes cause. Call for full name. Look for signature, E. W. Grove. 25c.

REST for you, because best made, are Satin skin cream and Satin skin powder. 25c.

SUMMARY OF OPINIONS ON CURRENCY REFORM

[BY DIRECT WIRE TO THE TIMES.]

NEW YORK, Nov. 5.—[Exclusive Dispatch.] Summary of expressions of opinion by United States Senators, members of the House of Representatives, Governors of States, Mayors of cities and presidents of national banks, regarding the advisability of an extraordinary session of Congress to revise the currency laws:

United States Senators—For an extra session, 1; against an extra session, 11.

Members of the House of Representatives—For an extra session, 0; against an extra session, 21.

Governors of States—For an extra session, 1; against an extra session, 7.

Mayors of cities—For an extra session, 5; against an extra session, 8.

Presidents of national banks—For an extra session, 22; against an extra session, 27.

Previously received from New York bankers—For an extra session, 8; against an extra session, 12.

Total received, 123; for an extra session, 37; against an extra session, 86.

Superb Routes of Travel.

SANTA CATALINA ISLAND—"S. S. SAN DIEGO" $1.50

Leaves Los Angeles, 6th and Main Sts., 8:45 a.m.

OPERATING IN CONNECTION WITH LARGE GLASS BOTTOM POWER BOATS, EMPRESS, CLEOPATRA AND LADY LOU FOR THE MARINE GARDENS.

Important Notice

These boats are large and safe, and regularly licensed by "U. S. Inspectors." Combination row-boat tickets sold by other lines will not be accepted on these boats.

Meteor Boat Company, Ticket Office 604 South Main St.

TOUR ROUND THE WORLD—PERSONALLY CONDUCTED BY EXPERIENCED DIRECTOR.

LEAVING LOS ANGELES DECEMBER 26.

ENGLAND, FRANCE, SWITZERLAND, ITALY, EGYPT, ARABIA, CEYLON, PHILIPPINES, CHINA AND JAPAN.

Party limited. Every necessary expense included in price of tour. Guide, Interpreters and carriages, Sedan Chairs, Jinrikishaws. Send for itinerary.

606 SOUTH SPRING ST. *THE MILNE TOURS CO.* HOME PHONE B-2202.

SAILING FOR SAN FRANCISCO, SEATTLE—

And all points in the Northwest. Large, elegant steamers

SANTA ROSA and QUEEN

Leave Los Angeles 10 a.m., Wednesdays and Sundays.

DAYLIGHT OCEAN EXCURSIONS TO SAN DIEGO, TUESDAY and SATURDAY, from Los Angeles $3.00; Redondo, 9:30 a.m. RATES ALWAYS THE LOWEST AND INCLUDE BERTH AND MEALS. For full particulars, City Ticket Office, 253 South Spring Street. Phones—Sunset Main 41, Home A-2117. H. BRANDT, D. P. A.

GRAND CRUISES TO THE PHILIPPINES—

Via San Francisco, Honolulu, Yokohama, Kobe, Nagasaki, Manila, Hong Kong and Shanghai. Round trip $327.50. Via Seattle, $270.00. Los Angeles to Honolulu and return, $132.50. Round the World Tours, $446, up.

Agents for principal Atlantic and Pacific Lines—Tickets issued to and from all parts of the world. Letters of Credit, Travelers' Checks and Drafts payable everywhere. For Descriptive Literature, Reservations, etc., call or address.

SECURITY SAVINGS BANK STEAMSHIP DEPT., FOURTH AND SPRING ST.

SAN FRANCISCO—$9.85 First Class

Including berth and meals. EUREKA, $17.35. PORTLAND $21.85. GRAYS HARBOR, $19.85. SEATTLE, $23.85.

Ship your freight from Los Angeles via Salt Lake Route Rates quoted on application.

S. S. "Hanalei" EVERY TUESDAY *S. S. "F. A. Kilburn"* EVERY SATURDAY

C. J. LEHMAN, Gen. Mngr., 248 SOUTH SPRING ST. PHONES Main 902—A-9070.

OCEANIC STEAMSHIP CO.—

Grand tours, $125.00 to either Tahiti or Hawaii. S. S. MARIPOSA sails to Tahiti, Nov. 22. S. S. ALAMEDA sails to Honolulu, Nov. 16, Dec. 7. Tickets and information at 224 S. Spring St., Phones Home 4789; Main 8917. ALLEN M. CULVER, Agent.

PORTLAND, Seattle, San Francisco, Eureka—

The steamers ROANOKE and GEO. W. ELDER leave San Pedro every Thursday at 7 p.m., for the above, connecting with all northwestern points. For rates and further information, call at general offices NORTH PACIFIC STEAMSHIP CO., 124 South Spring st. Phones Main 3115; Home A7400.

MOUNT LOWE—

THE WONDERFUL TROLLEY TRIP UP THE MOUNTAIN. FIVE THROUGH CARS A DAY FROM SIXTH AND MAIN.

THE PACIFIC ELECTRIC RAILWAY

Theaters—Amusements—Entertainments

MASON OPERAHOUSE—H. C. WYATT, Lessee and Manager. MATINEE TODAY, LAST TIME TONIGHT. MR. WILLIAM FAVERSHAM in "THE SQUAW MAN" PRICES—$2.00, $1.00, 75c, 50c. LIEBLER & CO. Managers.

THURSDAY—FRIDAY—SATURDAY. SATURDAY MATINEE "In Old Kentucky" SEATS SELLING. PRICES $1.00, 75c, 50c, 25c.

NEXT WEEK STARTING MONDAY. SEATS READY THURSDAY. NOV. 7. CHAS. DILLINGHAM PRESENTS. FRITZI SCHEFF In "M'LLE MODISTE"

Excursions on all railroads, Friday and Saturday, Nov. 15-16, good returning Monday, 18, fare and one-third round trip.

ORPHEUM THEATER—SPRING ST. between Second and Third. BOTH PHONES 1447. Advanced Vaudeville

ZIPPI FAY—TE COLONIAL SEPTETTE—JULIA HERNE & CO.—FOUR DANCERS—LADELL & CROUCH—CHARLENE & CHARLENE—TEDDY THE PHEUM MOTION PICTURES—MADAME BARTHOLDI'S COCKATOOS.

Matinee Daily Except Monday.

GRAND OPERAHOUSE—MAIN ST. between First and Second. Main 1967—PHONES—Home A6417. THE FAMILY THEATER.

"The Northland Singer" BEN HENDRICKS as "YON YONSON"

Matinees Sunday, Tuesday and Saturday. NEXT WEEK—"PRIMROSE'S MINSTRELS."

THE AUDITORIUM—SPARKS M. BERRY, Manager. 5th and Olive Sts. "THEATER BEAUTIFUL." Popular Priced Matinee Today, 50c, 75c, $1. "LA TRAVIATA"

MME. PADOVANI, ANGELO PANOLA, GIUSEPPE PIMAZZONI AND A. BA...

Tonight "LA TOSCA"

ESTER FERRABINI, ALESSANDRO ARCANGELI, ANGELO PANOLA

Milan Grand Opera Company

Tomorrow night, in honor of Mme. Padovani "RIGOLETTO." Friday night, "OTELLO." Saturday matinee, popular prices, "FAUST." Saturday night "BARBER OF SEVILLE." SEATS NOW ON SALE.

Prices:—50c, $1.00, $1.50, and $2.00. Phones 7297. NEXT WEEK—Ferris Stock Company in "Cleopatra."

MOROSCO'S BURBANK THEATER—Lessee and Manager. Tonight—Balance of Week—Matinee Sat. The incomparable Burbank Theater Stock Co. in the record-smashing success "SKY FARM"

By the author of "Peaceful Valley," etc. Every favorite in the cast. Direct from the best all-round stock offering in town this week. Next week's great success "QUO VADIS." 150 people on the stage.

TODAY—Special Ibsen Matinee—TODAY

Blanche Hall, Mace Greenleaf, Harry Mestayer, Brenda Fowler, David Elsom and others in Henrik Ibsen's master piece— "A DOLL'S HOUSE"

Regular evening prices will prevail this afternoon. This is not a children's story, but is a play that should be seen by every man and woman in Los Angeles. Prices: 25c, 50c, 75c. Last and final matinee of "A DOLL'S HOUSE." Next week's banner stock offering, "QUO VADIS." Biggest play of the year.

BELASCO THEATER—HOME OF THE ONLY RELIABLE STOCK COMPANY IN THIS CITY. MATINEE TOMORROW AT 2:15

The Belasco Company offers Augustus Thomas' new American comedy success "THE OTHER GIRL"

NEXT WEEK—David Belasco's famous play, "THE HEART OF MARYLAND" now on sale.

LOS ANGELES THEATER—340 SOUTH SPRING ST. PHONES, Main 823; A-1823. .....A Hit..... THE ROLLICKING GIRL All This Week, Matinees Wednesday and Saturday. Prices 25c, 50c, 75c, $1.00. Matinees 25c, 50c, and a few at 75c.

FLOWER SHOW— 5th Semi-Annual Exhibition of the Southern California Horticultural Society Blanchard Hall 233 SOUTH BROADWAY Nov. 7th, 8th and 9th Admission Only 25c OPENS 8 P. M. NOV. 7th

CAWSTON OSTRICH FARM—SOUTH PASADENA. LARGEST IN CALIFORNIA—ESTABLISHED 1886. VISIT THE FARM—SEE THE YOUNG CHICKS

Over 100 Gigantic Birds—All Ages

BEAUTIFUL PARKS OF SEMI-TROPICAL FLOWERS AND TREES

25c EXCURSION TICKETS INCLUDE ADMISSION. CAN BE PURCHASED AT THE P. E. TICKET OFFICE and at our City Store 224 W. Third St. BRADBURY BLOCK

TAKE PASADENA CARS MARKED "CAWSTON OSTRICH FARM"

LOS ANGELES OSTRICH FARM—EAST LAKE PARK. Take any city line. 5c round trip, including admission. Tickets on sale at our City Salesroom 324 South Broadway

Timely Special Announcements.

GALLERY OF SCIENTIFIC WONDERS—FOR MEN ONLY. ADMISSION FREE. 129 SOUTH MAIN STREET. A Combination of Science and Art Affording Educational Opportunities Not Found Elsewhere

This Permanently Established European Exhibit is one of the City's Greatest Show Places. Study the Natural and Unnatural Conditions of the Human Body—a Collection of Life-Sized Models. The Opportunity of a Lifetime. Open Daily from 9 a.m. to 10 p.m. Sunday and night. Admission, Free. 129 South Main Street, Los Angles, Cal.

Superb Routes of Travel.

SANTA CATALINA ISLAND— Steamers { CABRILLO, Capacity 900 HERMOSA, Capacity 478

The only line operating steamers between the main land and Catalina Island. NOT OPERATE GASOLINE BOATS.

HOTEL METROPOLE OPENS JANUARY 1 NEXT. Good restaurant on the Island. For furnished Cottages, see MANAGER VAN LANDINGHAM'S Catalina Island Co.'s Office, Avalon.

IMPORTANT NOTICE

THE COMPANY RESERVES THE RIGHT TO CHANGE ITS STEAMERS OR SAILING WITHOUT NOTICE. Persons not holding our special permits will not be allowed at Catalina Island on boats other than those controlled by the WILMINGTON TRANSPORTATION COMPANY, will not be permitted to enjoy any of the privileges of Island accorded to its patrons.

BANNING CO., Ticket Office, Pacific Electric Building. Phones Main 8...

WEST COAST STEAMSHIP LINE—Steamer "NORTHLAND" sails Thursday p. m. for San Francisco. Steamer "CHEHALIS" for SEATTLE direct, Saturday P. M. Information 215 South Spring Street. Phone Main 1260. S. Magnin, ...

NOVEMBER 6, 1907.

...s--Entertainments

H. C. WYATT, Lessee and Manager.
LAST TIME TONIGHT.
FAVERSHAM in
AW MAN"
& CO. Managers.
AY. SATURDAY MATINEE
Kentucky"
ES $1.00, 75c, 50c, 25c.
S READY THURSDAY, NOV. 7, CHARL
SCHEFF
MODISTE"
day, Nov. 11-16, good returning Monday, N
SPRING ST. between Second and Third
BOTH PHONES 1447.
Vaudeville
JULIA HERNE & CO—FOUR DA
ENE & CHARLENE—TEDDY TR
ARTHOLDI'S COCKATOOS.
Except Monday.
MAIN ST. between First and Second
Main 1967—PHONES—Home A618
hland Singer"
S "YON YONSON"
EXT WEEK—"PRIMROSE'S MINSTR
IKE M. BERRY, Manager.
and Olive Sts.
ee Today, 50c, 75c, $1.0
AVIATA"
SEPPE PIMAZZONI AND A. MAC
A TOSCA"
O ARCANGELI, ANGELO PAROLA
pera Company
RIGOLETTO."
OW ON SALE.
Cleopatra." Phones F2367; Main
K THEATER—Los Angeles Stock
Week—Matinee Satur
Stock Co. in the record-smashing rural
FARM"
Every favorite in the cast. Unequ
n this week. Next week's greates
sen Matinee--TODAY
yer, Brenda Fowler, David Edwin and
S HOUSE"
ternoon. This is not a children's play
and woman in Los Angeles. Friday
O VADIS." Biggest play of the yea
HOME OF THE ONLY HIGH
STOCK COMPANY IN THIS CITY.
MORROW AT 2:15
ugustus Thomas' new American comedy
HER GIRL."
ay, "THE HEART OF MARYLAND"
TER—340 SOUTH SPRING ST.
PHONES, Main 8125; A
A Hit.....
LICKING GIRL
s Wednesday and Sat
c, and a few at 75c.
nual Exhibition of the
California
ral Society
ard Hall
BROADWAY
8th and 9
on Only 25c
. M. NOV. 7th
FARM—SOUTH PASADENA
STABLISHED 1886.
YOUNG CHICKS
rds--All Ages
FLOWERS AND TREES
E ADMISSION. CAN BE
CKET OFFICE and at our
rd St. BRADBURY BLOCK
STON OSTRICH FARM"
RICH FARM—EAST LAKE PARK
p, including admission. Tickets for
324 South Broadway
al Announcements.
NTIFIC WONDERS—
SION FREE. 129 SOUTH MAIN STRE
Science and Art Affo
unities Not Found Else
Exhibit is one of the City's Great A
ditions of the human Body; as Ma
a Lifetime. Open Daily from 8 a.m.
a Street, Los Angles, Cal.
outes of Travel.
SLAND—
BRILLO, Capacity 900
RMOSA, Capacity 475
en the main land and Catalina Island.
UARY 1 NEXT. Good restaurants and
e MANAGER VAN LANDINGHAM.
ANT NOTICE
IGHT TO CHANGE ITS STEAMER
ons not holding our special permit
those controlled by the WILMINGTON
permitted to enjoy any of its privi
the Electric Building. Phones Main 36;
AMSHIP LINE—
Thursday p. m. for San Francisco and
SEATTLE direct. Saturday P. M. Ticket
t. Phone Main 1200. S. Magnus, Agt.

SLOPE.

...ANISHES ON WEDDING EVE.

...Man Disappears in Portland, Or.

...to Marry Daughter of French Nobleman.

...y Suspected and Po... Are Puzzled.

...CT WIRE TO THE TIMES.]

...AND, Nov. 5.—[Exclusive Dis...patch.] Frank McLean, said ...prominent architect of San ... left his prospective bride ...f the church," or met with ...a puzzling Mrs. Sida de la ...ss city, who was tonight to ... Mrs. McLean.

...is extremely puzzling, and ...chitect met with an acci... sort, which has made it ... him to communicate ...prospective bride or her ...the accepted theory.

...mangled body is lying in ...spot near the city is the ...of Mrs. Sida de la Mer, who ...midst of her bridal trous...

...who is a widower with two ...ame to Portland several ...and advertised for a gov... the children. Mrs. De la ...duced by friends to answer ...ement and secured the ...but a short time until ...ot sprung up between the ...his governess, and he se...uade to marry him.

...Mrs. McLean had negotia... ...him amounting to $17,... ...in cash. This fact, ...his disappearance Friday ...to his possible death at ...highwaymen.

...de la Mer is the daughter ...nobleman, serving in the ...was married to Vladimar ...Russian lieutenant, who ...Revg, near St. Peters... ...practice.

...afterward the young ...C. C. Palmer, a lawyer, ...proved unhappy, and a di... ...She has since con... ...e's establishment at No. ... street.

...came to Portland in con... ...business matters, and ...state disposed of a mine ...Mountain district for $17,... ...the plan of the couple to ...honeymoon trip immediately ...ding ceremony, which was ...performed tonight at the ...dge Gaston, No. 624 Sal...

...WN IN SAN DIEGO.

...RE WIRE TO THE TIMES.]

...ND, Nov. 5.—[Exclusive ...Mrs. McLean is not known ...The police are puzzled ...ed authorities got the ...architect was prominent

...T IS FATAL.

...ER IS KILLED.

...CIATED PRESS—A.M.]

...Y, N.—While celebrating ...Spirits," Wong Suey ...from the joss house, ...ell at the base of the ...died this morning as ...injuries.

...ing the spirits at the ...and his countrymen ...rit was called to join ...ated in honor of the

...FOR BIGAMY.

...TOO QUICKLY.

...CIATED PRESS—A.M.]

...Y, N.—Not understand... ...terlocutory decree of ...final for a year, Evelyn ...Saturday married Ernest ...of this city, and this ...former husband, Potter ...woman to be arrested ...the man for a statutory

...who is very pretty, ...she was not aware that ...of the State she could ...a year had elapsed ...the interlocutory decree

...WHALERS SAFE,

...FROM UNALASKA.

...CIATED PRESS—A.M.]

...CO, Nov. 5.—The five ...of the Pacific Coast ...thought to have been ...Arctic ice floes, and for ...which and all on board, ...are entertained by the ...this city, are safe and ...are shortly.

...was received today ...and Friedman from ...all the vessels are ...their way to the open ...is reported as fol...

...Beluga, 9; Belve... ...5, and William Bay...

...NCE COMMUTED.

...T TO GOVERNOR.

...CIATED PRESS—A.M.]

...Y, Nov. 5.—A lengthy ...that the death sen... ...A. J. Grill of Sonoma ...months ago for the mur... ...to be commuted to ...was received at the ...this morning.

...sentence to hang at ...November 7. The jury ...was brought in a ver... ...the second degree ...sed to life. He ap... ...granted a new trial. ...found him guilty in ...and he was given the ...

...TRANSPORT.

...ED TO BAY CITY.

...CIATED PRESS—A.M.]

...SCO, Nov. 5.—The ...port Logan has been ...to San Francisco ...

...$20,000 was recently ...to have the ship re... ...but it is now un... ...vessel will undergo ...ning at this port.

...THE ORIENT.

...ODIER-GRAVES.

...CIATED PRESS—A.M.]

...CO, Nov. 5.—Col. ...dent of the Chi... ...ation, will leave ...Buford for the ...place the bronze ...ments that were ...and Pekin, in ...n soldiers and

sailors who lost their lives in the Boxer outbreak.

These monuments were erected some time ago and the tablets were recently finished. They were manufactured in the East and are of the finest and most exquisite workmanship. They were sent to the Orient about two months ago, but will not be placed in position until Col. Hayes arrives. Elaborate ceremonies will take place at that time, and will be attended by the members of the American Legation and Americans who are in that vicinity.

Col. Hayes is the son of the late President Rutherford B. Hayes.

"GHOST" WALK.

PAY DAY ABOARD BATTLESHIPS.

JACKIES AT SANTA BARBARA OFF FOR GOOD TIME.

Four Companies March Fifteen Miles on Endurance Test—None of Men Fail, but Some Get Blistered Feet—West Virginia Fireman Rescued from Drowning.

[BY DIRECT WIRE TO THE TIMES.]

SANTA BARBARA, Nov. 5.—[Exclusive Dispatch.] This was pay day on board the vessels of the fleet in the channel here.

Nearly $80,000 was paid over to the men, and with a large portion of this sum hundreds of them on shore leave came ashore.

A large number went to Los Angeles to have a good time. Four companies of marines, under Maj. Myers, today undertook a fifteen-mile endurance march to the Pope ranch and return, to get the men into condition for a hard march under trying conditions.

This test was similar to the one imposed upon them at Honolulu. They landed at 6 o'clock this morning and the battalion reached their destination in less than three hours, after rapid marching, nearly eight miles.

Each detachment carried its own rations. They were taken down to the beach, where the men lunched and bathed. They returned to town shortly before 2 o'clock. Not one fell out, though there were blistered feet among them.

Shortly before dark last night the flagship signaled the Pennsylvania that a man had fallen off the wharf. The vessels lie nearly a mile out. Two officers, standing on the pier, read the signals and hurried to the scene. An enlisted man, "Chuck" Jones, leaped into the water and, with the aid of the officers, who secured a boat, rescued the drowning man, who proved to be "Ted" Sullivan, a fireman of the West Virginia.

Seeing no boat in sight, he had tried to swim to the ship.

HARROWING.

LIES HELPLESS FACING DEATH.

VANCOUVER BREWERY ENGINEER VICTIM OF ROBBERS.

Four Masked Men Enter Building, Bind and Guard Him, and While They Blow Open Office Safe Big Boilers Threaten Momentarily to Explode.

[BY DIRECT WIRE TO THE TIMES.]

VANCOUVER (B. C.) Nov. 5.—[Exclusive Dispatch.] With his hands pinioned behind his back and a burglar with a drawn revolver standing guard over him, Walter Wittmeyer, night engineer of a Vancouver brewery, expected every minute this morning to be blown to pieces by the explosion of the boilers of the big plant.

Wittmeyer was just turning water into the boilers after the lunch hour when suddenly he found himself looking into the muzzles of four revolvers.

Their masked owners knocked him down, bound him with a rope, and carried him to the main office of the brewery. There he was thrown under a desk and told to remain quiet under penalty of instant death. While he watched the robbers prepare to blow up the safe, Wittmeyer mentally calculated at what instant the boilers might run out of water and the entire works—burglars and all—would be blown to atoms.

"For God's sake, let me turn water into the boilers. We will all be killed," pleaded Wittmeyer, but the leader of the robbers told him to shut up and kicked him further under the table.

The first charge of nitro-glycerine poured into the cracks of the safe failed to smash it, and a second charge was put in. The first explosion brought a policeman on the run, and the second charge guided the officer to the brewery offices, where he opened fire on the robbers. They dropped their tools and fled, exchanging a dozen shots with the policeman as they ran. The engineer, still bound hand and foot, rolled himself over and over toward the boiler-room. The returning police freed him, and he let a flood of water into the sizzling boiler plates just in time.

LURED AWAY AND SHOT.

Portland Man Assaulted and Seriously Wounded by Bogus Real Estate Man.

[BY THE ASSOCIATED PRESS—A.M.]

PORTLAND, Nov. 5.—A man named Adam Southman of this city was shot four times by a highwayman on the lower end of the East Side last night. Southman became acquainted with a man named Peterson, about a week ago, and became interested in some real estate Peterson alleged he was trying to sell, and agreed to go to look at the property last night. They had reached a lonely section of the road, when Peterson assailed Southman with a knife. The latter put up a fight and Peterson drew a revolver and shot Southman once in the hand, and three times in the face. The robber then made his escape.

Southman has a chance of recovery, if blood poisoning does not set in. Peterson is not known to the police, and is said to be a stranger in the city.

TOTEMITE SHOOTS.

Member Miners' Union at Goldfield Uses Gun on Prominent Labor Leader.

[BY THE ASSOCIATED PRESS—P.M.]

GOLDFIELD (Nev.) Nov. 5.—Vincent St. John, a prominent labor leader, and a member of the Western Federation of Miners, tonight was shot in the arm, and paifully but not seriously wounded, by Paddy Mulaney, also a member of the miners' union. John Tennant, a mining man and former partner of Gov. Sparks, was struck in the leg by a stray bullet.

The shooting occurred on Main street, in the presence of hundreds of pedestrians, and it was the climax of a heated argument over labor matters. Mulaney belongs to the conservative element among the miners, and he has been violently opposed to the methods of St. John.

St. John was armed, but he made no attempt to use his revolver. After the shooting Mulaney put his gun in his pocket and calmly walked up the street. He was arrested before he had gone a block, and lodged in jail. The wounded men were removed to the Miners' Union Hospital.

St. John is under indictment for conspiracy to murder, in connection with the killing of a restaurant proprietor here last spring, for which crime the two men directly implicated are now serving long terms in the penitentiary.

MORE ADVERTISING.

MORE advertising was printed in the Los Angeles Times during October, 1907, than in any other newspaper in the world, the aggregate being 4707 full measure columns, or 672 pages; an average of 22 pages per day.

MORE advertising appeared in The Times during this period by 10 per cent. than the sum total of all the other three evening newspapers and one morning newspaper in Los Angeles.

MORE advertising was carried in The Times during the month named than in the other two morning newspapers put together.

In the light of these undisputed and indisputable facts, the shouting of one of the twilight luminaries is the very acme of absurdity. In the language of Old Bill Allen of Ohio, the claims of Earl's Evening Distress and Hearst's shady sheet are "A damned barren ideality."

FLOUR MILLS MAY CLOSE.

Stockton Managers Say Railroads Must Ship in More Grain, or Force Suspension.

[BY DIRECT WIRE TO THE TIMES.]

STOCKTON, Nov. 5.—[Exclusive Dispatch.] The managers of the three largest flour mills here tonight announced that unless they secue increased shipments of grain before the end of the week, they will be compelled to shut down until the wheat can be brought to this point.

All of the companies have made purchases in sufficient quantities to run them day and night for more than a year, but they cannot secure transportation facilities for the grain stored in warehouses at various points. A special appeal has been made to all the railroads to haul part of the grain to relieve the situation, but the cars cannot be obtained for some weeks. The mills have large orders for flour, and could turn out 7500 barrels daily if they had the wheat.

It is understood that the officials of the big mills will make another effort to secure grain before closing, but they do not believe they will get the wheat until there is considerable improvement in the situation.

COUNTY FUNDS TIED UP.

Nevada Treasurer Explains That Money Is in Closed Bank, but His Bondsmen Hustle It.

[BY DIRECT WIRE TO THE TIMES.]

RENO, Nov. 5.—[Exclusive Dispatch.] Quite a sensation was created at Carson City yesterday when the County Commissioners met to allow the October bills for Ormsby county.

County Treasurer Patterson was obliged to make the painful announcement that all of the county's money was locked up in one of the temporarily-closed banks. He was then directed to call upon his bondsmen for the money, when it developed that he had secured his bondsmen by the simple, easy and effective process of selecting the directors of the bank in which he had deposited the money.

The amount is said to aggregate as high as $80,000. He exhorted his bondsmen to such effect that $5000 was shortly forthcoming from Reno to square the county's indebtedness for the month.

WALK FOR THEIR WAGES.

Hindu Railway Employees Tramp Hundred and Fifty Miles to Get Time Checks Cashed.

[BY DIRECT WIRE TO THE TIMES.]

RENO (Nev.) Nov. 5.—[Exclusive Dispatch.] Walking to Sparks from Imlay, over 150 miles, a large party of Hindu laborers recently discharged from the employ of the construction department arrived yesterday in time to collect their wages.

About $7000 was sent to the bank of Sparks on train No. 10 to cash the checks issued by the auditor of the Southern Pacific Saturday.

Now that the natives of India have been paid off, they are lingering around Sparks, women as well as men sleeping in the open country. The Hindus have no work in this State, and transportation is not being furnished them. Some are sick, and residents of Sparks fear they will become a burden to the city before winter.

The Hindus discharged on the Western Pacific recently are beginning to flock to Sparks and, in all probability a colony of several hundred of these Hindus will soon be organized near there.

MOUNTAIN HAS VANISHED.

McCulloch Peak, Near Aleutians, Disappears, and Eruptions Change Topography.

[BY DIRECT WIRE TO THE TIMES.]

TACOMA, Nov 5.—[Exclusive Dispatch.] The disappearance of McCulloch peak, a new mountain discovered July 4, last, and the partial carrying away of a portion of Perry Peak and the formation of a lagoon or bay, bounded by soil that was deposited in a convulsion of nature that destroyed McCulloch Peak, are reported from the Bogoslof group, near the Aleutians.

As reported by officers of the Revenue Cutter Service from observations taken October 15, a recent convulsion of nature in that archipelago has again entirely changed the topography of the small islands that have attracted much scientific investigation and attention during the past few years.

The report of the latest situation at the Bogoslof group was made to Capt. F. M. Munger, commanding the Alaska revenue cutter patrol fleet, by Capt. Rodgers, commanding the cutter McCulloch. Details were furnished by Lieut. B. H. Camden, navigating officer of the McCulloch, who visited the scene of the disturbance on October 15.

Lieut. Camden states that the small boats of his vessel passed within a few yards of shore line, when progress was interrupted by a volume of steam and gasses, and by the presence of deadly sulphur fumes.

McCulloch Peak measured approximately 400 feet in elevation, with a base line of 2000 feet. Revenue cutter officers connect the disappearance of McCulloch Peak with the volcanic eruptions felt throughout the Aleutian Islands September 1.

MURDERED MAN FOUND.

Decomposed Remains of Beatty Miner, Slain for Money, Discovered Hidden Near Las Vegas.

[BY DIRECT WIRE TO THE TIMES.]

RENO, Nov. 5.—[Exclusive Dispatch.] The decomposed body of L. M. Barclay was found about eighty feet from the railroad at Las Vegas yesterday.

The Coroner's investigation showed that he had been shot through the head from behind, the body then having been thrown into a clump of bushes. The murderer had first inclosed the corpse in a canvas covering and, removing the dead man's coat, wrapped it about the head.

Barclay, who was known to have considerable money abouh him shortly prior to his disappearance, was on his way from Beatty, where he had been employed in the mines, to visit his mother, Mrs. Mary Averett of Logan, Nev.

His disappearance a few weeks ago caused considerable excitement in Southern Nevada.

SLOPE BRIEFS.

Transport Carries Pesos.

SAN FRANCISCO, Nov 5.—The transport Bufford sailed today for Honolulu, Guam and Manila, with over 100 passengers and 4000 tons of army supplies. In her treasure vault are 200 boxes of Philippine pesos, valued at $1,800 000.

Girl Drinks Acid.

SAN FRANCISCO, Nov. 5.—Miss Alice Dougherty, a young woman living at No. 495 Third street, tried to kill herself this morning at 1 o'clock, by drinking carbolic acid. John McDonald, a youth who had been about town with the girl until a late hour, snatched the bottle from her hand before she drained the entire contents of the bottle. She is not expected to live.

Motorman Is Murdered.

SAN FRANCISCO, Nov. 5.—Motorman Michael Rocklinger of the United Railroads, was stabbed through the lungs at an early hour this morning by an unknown assailant during a disturbance at Kentucky and Twenty-third streets, and died at the Emergency Hospital a short time later.

Negro Kills Mexican.

GLOBE (Ariz.) Nov. 5.—Will Burgess, colored, shot and killed Juan Cabrera, a Mexican, at Pinto Creek, sixteen miles from this city, yesterday, with a shotgun. The cause is not known. Burgess is in custody.

RATE WAR MAY END.

Liverpool Shippers Believe That Conference There Will Cause Return to Old Fares.

[BY THE ASSOCIATED PRESS—A.M.]

LIVERPOOL, Nov. 5.—It is confidently expected in shipping circles here that the formal conference between representatives of the Atlantic ships companies as suggested by Chief Director General Balling of the Hamburg-American Steamship Company, while he was in this city a couple of days ago, will result in ending the rate war and a return of the transAtlantic fares to their former level.

The conference, will, it is stated, assemble in a week or ten days.

TO BUILD BALLOONS.

Representative of Airship Construction Company Reaches St. Louis to Select Factory Site.

[BY THE ASSOCIATED PRESS—A.M.]

ST. LOUIS, Nov. 5.—J. C. Mars, of the American Airship and Balloon Company of New York, arrived in St. Louis today from Washington to select a site for the Aërodrome Company, to be used for the construction of air craft, and at which the first air warship ever constructed for the United States government will be built.

The contract for the airship has been just closed in Washington. It will cost the government $10,000, and it will be modeled after the Beachey, shown here in the recent aëronautic contest.

According to the plans, it will carry two men and will be capable of a speed of twenty-five miles an hour. A fifty-horse-power engine will furnish motive power. A light gun will be mounted on the framework.

FIND POISON IN STOMACH.

Commission of Physicians Also Report That Injured Man Had Ribs Broken.

[BY THE ASSOCIATED PRESS—A.M.]

TOPEKA (Kan.) Nov. 5.—According to the report of the commission of physicians appointed to ascertain the cause of the death of L. H. Perkins of Lawrence, which was filed in the Federal Court here today, four grains of morphine were discovered in the stomach.

The report further states that Perkins had several ribs broken by the fall from the roof of his home and that one had pierced his lungs.

The Mutual Life Insurance Company, in which Mr. Perkins was insured for $100,000, is contesting the payment on the ground that Perkins committed suicide. The case will be tried in December.

City Hotels.

The Maryland and Bungalows
PLEASANT SOCIAL LIFE. COSY WINTER HOMES.
PASADENA.

The Leighton
ON WESTLAKE PARK, LOS ANGELES.

The Arrowhead
FAMOUS HOT SPRINGS. IN THE MOUNTAINS.

The Virginia
ON THE OCEAN, LONG BEACH. OPENS JAN., 1908.

La Casa Loma
50,000 Acres of Oranges. REDLANDS. Opens Thanksgiving Day.

Write for Copy of "California Life"-Mailed Free
D. M. LINNARD

THE NEW **Hotel Marengo, Pasadena** South Marengo Avenue Boulevard and Arcadia St. Convenient to railway depots, street cars, churches and parks. A select tourist and family hotel. Steam heat, hot and cold running water, electric lights, and the famous Ostermoor beds in all rooms. RATES—American Plan, $12.00 to $15.00 per week. Two in room, special rate.

The Alvarado Hotel
Cor. 6th and Alvarado Sts., Opp. Westlake Park.
Every room an outside room. Steam heat, hot and cold water, telephone each room, large porch, beautiful roof garden. Table unexcelled; good music, etc. 10 minutes to city center. Special rates to couples or families. Garage in connection. C. F. DE WITT.

HOTEL WOODWARD
Newest and most modern fireproof hotel in the city. Heart of new business center. Rates, European, $1 to $3 day. American $2.50 to $5. Special rates by week. 421 West Eighth Street.

New and Absolutely Fire Proof
Hotel Hayward
Rates $1.00 and up per day. 250 rooms. Large sample rooms.
SPRING STREET CORNER SIXTH. H. C. FRYMAN, Proprietor.

Hotel Ingraham
1045 Ingraham St.
Take Seventh Street car to Bixel. One of the newest and best constructed family and tourist hotels in the city. Its high location and surroundings make it delightfully cool and free from the dust and noise of the thoroughfare. Within walking distance of the shopping and theater district. Appointments substantial and refined. Table and service the best. Write for booklet. BERNARD BEYER.

The Burlington
Cor. Burlington Ave. and 9th St. Entirely new; 250 rooms, largest and most elegant Tourist and Family hotel in So. California. Cafe, roof garden, sun parlor, billiard-room, ballroom, general living room.

Occidental Hotel
428 South Hill street, Los Angeles. New, modern, steel and brick building. Rates 75c and $2.00 per day. Special rates to permanent guests. GEO. W. VON ACHE.

New Rosslyn and Natick House First and Main Streets. 422 South Main Street.
ALL MEALS 35c. 21 MEALS $4.50

The Wilshire 671 Coronado Street. Best located and furnished hotel; Westlake District. Steam heat, bright, sunny rooms, with bath. Special rates to permanent guests; excellent car service. Telephone Exchange 498. J. A. MOORE, Manager.

City Restaurants.

CAFE BRISTOL
Good music, quick service, unexcelled cuisine. Entire basement H. W. Hellman Bldg., 4th and Spring sts.

San Francisco Hotels.

Royal House, San Francisco
4TH & HOWARD STREETS.
200 outside rooms; steam heat; hot and cold water. Prices 50c to $2.00 per day. Weekly rates. F. L. TURPIN, Prop.

Redlands, Cal.
Wissahickon Inn
A high-class, family hotel of 50 rooms. Among orange groves in the residence section. Take Smiley Heights car. Long Distance 'Phone. Elevation, 1500 feet.

Percival Apartments
Special Rates
Two-room apartments, buffet kitchen, private baths, $30 per month. Three-room apartments, buffet kitchen, private bath, $40, $45 $50 and $60 per month. Elegantly appointed, everyhing furnished—hot water, steam heat, electric lights, etc. Walking distance from center of city. 845 S. Hill St. Phones: Ex 773—Sunset Broadway 1275.

HOTEL ORENA

Everything new. Opposite Postoffice, 705 West Seventh Street. Fireproof steel building. Beautifully furnished. Phone Main 2775, Home F5600.

The Touraine Appartments
Under New Management
447 South Hope St.
Finely furnished two and three room apartments, private baths, Marshall & Stearns wall beds, gas for cooking, steam heat, telephone in each apartment, large lobby, all outside rooms.
EDGAR HAVEN.

HOTEL ACACIA
Corner 6th and Hope. New, fireproof, steam heat, elevator service, hot and cold water, outside rooms. Rates, $1.00 week up. B. H. CROW, Prop.

Hinman Hotel
7th and FIGUEROA
2 and 4-room Apartments Elegantly Furnished. Nothing Nicer in the City.

Resorts
INFORMATION BUREAU
4TH FLOOR TIMES BLDG.
9 A.M. to 6 P.M. OPEN DAILY

The TIMES FREE INFORMATION AND RESORT BUREAU is for the accommodation of those seeking recreation, rest and recuperation among seashore and mountain resorts. Particulars are furnished regarding Hotels and Private Boarding houses; their attractions, rates, etc. Photographs, circulars and transportation literature are kept on hand for inspection and distribution. Times readers can obtain here, in a few minutes, information that would take a week and in many instances longer to procure if they were compelled to write for it.

Hotel Redondo
..... Rates .....
$10 Per Week
The Queen of the Pacific
The best of everything. Until Jan. 1st rates at this IDEAL HOTEL will be $10 and up per week. Automobilists take Figueroa to Slauson, then on, through Inglewood to Redondo-by-the-Sea. John S. Woollacott, Redondo Beach, Cal.

FAIRVIEW HOT SPRINGS California's Carlsbad. The mineral water for catarrh, kidney and stomach trouble and our mud baths for rheumatism, gout and blood disorders are unexcelled. Out of door sports and good hunting. Bus meets car leaving here daily at 3:00 P. M., for Newport Beach. Phone A5902; Main 1962. City Office 309 W. 8. Collins Building.

Venice of America
Special Saturday, November 9, "U. C. T." Day (United Commercial Travelers of America). Villas and bungalows $10 to $25 per month. Dancing every evening. Skating Thursday evenings.

Bimini Hot Springs Take a course of curative baths at Bimini Hot Springs. Medical department thoroughly equipped; first-class hotel accommodations if required; free from noise and dust. Take street car to door.
DR. G. W. TAPE, Medical Superintendent.

San Luis Hot Sulphur Springs Ideal place; thousands find rest and recreation all the year around. Relief here for those suffering from rheumatism, stomach and kidney troubles. Rates from $18.00 per week up. Secure ticket at the S. P. Office for round trip, one week's board, room and baths, all for $20.00. Write for booklet. A. M. SMITH, San Luis Obispo, Cal.

Elsinore Hot Springs and Lake View Hotel accommodations never were better. Good hunting, finest hot mineral and mud baths in California for rheumatism. Write J. H. TRAPHAGEN, Mgr.

TAHITI, NEW ZEALAND AND AUSTRALIA
S. F. Mariposa sailing from San Francisco for Tahiti Nov. 22nd, is also booking passengers for New Zealand and Australia, transshipping at Tahiti. This is an exceptional opportunity to make quick time to New Zealand and to visit Tahiti, Raratanga, Cook Island, etc., enroute. Connecting steamer leaves two days after arrival of Mariposa. First cabin to Auckland, $175.00; to Sydney, $185.00, with correspondingly low rates for second and third class.
Reduced round trip rate from San Francisco to Tahiti, $125.00 first class. Book now for this sailing.
A. M. SILVER, Agent, 334 S. Spring St. Phones, 6780, Main 3917.

YE CLAREMONT INN
Delightful winter home, under the shadow of snow-capped mountains, college town, schools, music, lectures of the best. Rooms steam heated. Cooking excellent, rates reasonable. Auto parties welcomed. Address CLAREMONT INN, Claremont, Calif.

Hotel Sierra Madre
At Sierra Madre, in foothills, sixteen miles out. Pure mountain water, furnace heat. Pacific Electric cars hourly. Home Phone Black 28. City office, 207 W. Third Street.

The Breakers, Long Beach
Select boarding house on Ocean front. Good table and good company. Rates $10 per week up. 521 E. Ocean Ave. Home Phone 425.

Queen Apartments 529 California st. Hill Line cars stop at door. Everything new. Steam heat, hot water, private baths, electric light and gas; also janitor service. Special rates to permanent guests. Phones—Broadway 1286; A7868.

Lakeside Inn
Finest interior resort. One hour from San Diego by Cuyamaca R. R. Fine lake fishing, duck and quail, and golf. Auto race track. Mineral waters. Rates reasonable.
LAKESIDE, SAN DIEGO, CAL.
Local agent, H. F. NORCROSS, 324 Spring st.

SAN JACINTO HOT SPRINGS
RELIEF HOT SPRINGS.
Sufferers from rheumatism and nervous affections find quick relief. Modern Hotel and Sanitarium Bath Houses. For information call Home 2811, or address TRAVEL AND HOTEL BUREAU, 210 W. Third St.

Redondo Beach Pavilion
WEDNESDAY EVENING Dancing SATURDAY EVENING
SUNDAY AFTERNOON Concert SUNDAY EVENING
SCHONEMAN-BLANCHARD ORCHESTRA
LOS ANGELES & REDONDO CARS EVERY FEW MINUTES FROM SECOND AND SPRING STREETS TO THE PREMIER BEACH.

Mountain View Inn
Hollywood, 620 E. Prospect Ave. New and Modern, every convenience; American plan, $2.00 per day, up—Special rates by the week. On car line. Home E2607.

Hotel Savoy--Long Beach
New, up to date, facing city park, block to ocean and depot. Rooms single or en suite; housekeeping apartments. 142-144 Pacific Ave.

City Hotels.

HOTEL WESTMOORE
No. 1000 West Seventh. New management. A modern family and tourist hotel. Four blocks from the Post Office, yet in the residence district. Before selecting your winter home, inspect THE WESTMOORE.

THE ORIGINAL ST. JAMES
Family hotel at St. James Park, 817 W. 3rd st., will reopen about November 1, under the old management; ye old southern style, with a colored cook that can't be excelled; all large outside sunny rooms, single or en suite, with private baths; all the comforts of a well appointed house, at less expense than you can keep house; a beautiful roof garden in tropical splendor, with sun parlors, covers the entire house. You can engage rooms now. A. P. STEWART, owner and manager. Phone B8222.

The Pickwick Hotel
832 SOUTH GRAND AVENUE.
A new, finely furnished apartment hotel; 62 handsomely appointed apartments with buffet, kitchens and every convenience for housekeeping, steam heat, hot water and telephone in each apartment. Elevator service day and night. The Pickwick roof garden a delightful feature. Rates—single rooms $15 per month. Apartments $30 per month and up.
Under the management of BUTTERFIELD KILBOURNE HOTEL CO.

Abbotsford Inn
Cor. 8th and Hope
The best Family Hotel in the city; centrally located; spacious court, large sunny rooms, every room an outside room, soft beds, steam heat, best table in the city for the money. Electric bells, billiard room, parlor, etc. Rates $8.00 to $12.00 per week. Electric car passes the door. Both phones, 1175. I. N. INSKEEP, Proprietor.

HOTEL CADILLAC
932A S. Main St., Home F4454. Between 9th and 10th. A new, select, family and tourist hotel, handsomely furnished; all outside rooms. Convenient to depots; street cars pass hotel to all trains. Rates $3.00 and up per week. Hot and cold water, steam heat, baths free.

THE MUNHOLLAND
And The Munn Apartments
Facing the ocean, corner Elm Ave. Furnished rooms or en suite. The only exclusive apartments in city. Steam heat. New and modern. Prices reasonable. Home phone 278. MUNHOLLAND & SON, Long Beach, Cal.

GREAT NORTHERN RAILWAY
It costs no more to go East via San Francisco, Portland and Seattle. Superb scenery and service.
J. W. PHALON, Trav. Freight & Pass. Agent.
606 S. Spring St., Los Angeles, Cal.
Telephones—Home A9565, Sunset Broadway 7991.

Places to Visit in California
If you desire information or booklets about any Hotel or Resort, Steamship or Railroad Trip advertised in The Times, fill out this blank and mail it to "The Information and Resort Bureau, Los Angeles Times," and you will be supplied immediately.
Resort Bureau Los Angeles Times—please send me full information about
.....
.....
.....
SIGN HERE:
NAME .....
STREET .....
Hotel and Resort Booklets and Information Blanks always on file at "The Times" Resort Bureau, corner First and Broadway.

Holtville, Imperial Valley, California.
We beat the world six weeks on grapes, cantaloupes, asparagus and early fruits. Pasture for stock all year round. This means high-priced land. Buy now while cheap. White & Bridenstine, Holtville, Cal.

SAMPLE shoes for men, women and children. Top floor, Bryson Block.

LABOR.

UNIONITES IN JAIL SHADOW.

Chicago Iron Molders Accused of Contempt.

Twelve Officers and Members of Union Involved.

Violated Restraining Order Is Charge Preferred.

[BY DIRECT WIRE TO THE TIMES.]

CHICAGO, Nov. 5.—[Exclusive Dispatch.] Twelve officers and members of the Iron Molders' Union of North America face sentences in the County Jail for contempt of court, by Judge Barnes of the Superior Court.

Dudley Taylor, counsel for the Employers' Association, is seeking to have the men punished for violating a restraining order issued by Judge Wright in September, 1906.

The attorney is seeking, also, to have made permanent this injunction order, which prevents the defendants from interfering with the business of the complaining companies.

James Brown, secretary of the Iron Molders' conference board of Chicago; George Herriott, recording secretary of Local No. 233; Steve Morris, James Smetana, Joseph Dix, James McAllister, Joseph Unger, John Martin, James Cochrane, Joseph Viater, John Kuseke and Thomas McCauley are the defendants.

More than sixty affidavits by non-union iron molders alleged to have been annoyed and assaulted by the defendants and others will be read in court.

Attorneys James B. Brady and William Schreider are representing the union men. It is believed that the proceedings in court will take more than a week.

SMITH STILL AT HOME.

NOT DEPOSED AS SECRETARY.

[BY THE ASSOCIATED PRESS—A.M.]

HELENA (Mont.) Nov. 5.—Official denial is made here of the statement telegraphed from this city that more than twenty labor organizations had withdrawn from the Montana Federation of Labor as a result of the alleged boycott campaign against the Bell Telephone Company.

Howard O. Smith, the secretary of the organization, has not been deposed, as alleged, but will serve out his term or until next August.

STRIKE CALLED OFF.

SPOKANE KEYMEN ACT.

[BY THE ASSOCIATED PRESS—P.M.]

SPOKANE (Wash.) Nov. 5.—The executive board of the local Order of Commercial Telegraphers has called off the strike against the Western Union, the Postal and the Associated Press, advising the men to go back to work and end the strike.

About forty men are included in the local's order.

The decision of the executive board was unanimous.

STRIKE FIZZLES OUT.

Operators Today Will Formally Call Off the Contest, Following Vote of Chicago Union.

[BY DIRECT WIRE TO THE TIMES.]

CHICAGO, Nov. 5.—[Exclusive Dispatch.] The strike of commercial telegraphers against the Western Union and Postal companies and the Associated Press will be formally declared off tomorrow at a meeting of the national executive board of telegraphers' union as a result of action of the Chicago strikers in voting today to return to work.

At a secret meeting of the Chicago local today a resolution to terminate the strike because "business interests of the country have been thrown into confusion through lack of proper telegraph service," was adopted by a vote of 212 to 109. The strikers will return as individuals, and it is understood that few if any, will be placed on the black list of either company.

The strike, which was declared in an irregular manner on August 9, was persistently waged against the companies and few desertions took place prior to the time when President Small, facing an inability to secure funds, attempted to declare it off. This caused so much indignation within the ranks of the union that Small was deposed.

ALTON PACIFIES EMPLOYEES.

Pay of All Trainmen Increased Ten Per Cent. and "Double-Headers" to Be Cut Down.

[BY DIRECT WIRE TO THE TIMES.]

CHICAGO, Nov. 5.—[Exclusive Dispatch.] An agreement has been reached between the Alton road and its trainmen which settles all differences between them. The pay of conductors, brakemen, firemen and baggagemen is affected by the agreement, the new rates to go into effect November 1.

The men entered a protest against "double-head" trains, and were informed that the policy of the road was not to run them, and that they would be reduced to a minimum.

In case it is necessary to use a "double-header," the maximum tonnage will not be greater than that hauled by one of the larger types of engines. All wages have been increased uniformly 10 per cent.

TOO MANY COMING HERE.

DEARTH OF FARM LABORERS.

[BY DIRECT WIRE TO THE TIMES.]

COPENHAGEN, Nov. 5.—[Exclusive Dispatch.] The lack of agriculturalist laborers, owing to the emigration to America, is causing much uneasiness among farmers. It has been found necessary to import Hollanders and other foreigners for this kind of work, though the Socialists are violently opposing the move.

The largest estate owners all over the country are united in urging the importation of more Polish workmen.

LEOPOLD TRANSFERS FORTUNE.

King Puts Congo Free State Wealth in Name of Morganatic Wife in France.

[BY DIRECT WIRE TO THE TIMES.]

BRUSSELS, Nov. 5.—[Exclusive Dispatch.] King Leopold, in order to disinherit his daughters, has transferred his enormous private fortunes in the Congo Free State. He recently realized heavily through the sale of Congo shares and invested the sum in France in the name of his morganatic wife. His Majesty's prolonged holiday has been suddenly interrupted by the framing of a new colonial bill by seventeen Deputies. He is coming home to fight the measure.

BOUND FOR THE COAST.

United States Cruisers Washington and Tennessee Reach Rio de Janeiro.

[BY THE ASSOCIATED PRESS—A.M.]

RIO DE JANEIRO, Nov. 5.—The United States armored cruisers Washington and Tennessee, the latter flying the flag of Admiral Sebree, arrived here yesterday from Port of Spain, October 4, bound for the Pacific Coast.

About two hundred seamen enjoyed shore leave today. The cruisers will leave Rio Janeiro November 10.

WOMAN'S WAY.

CRIME AND CURE IN NEW LIGHT

POLICE CHIEF OF MYTH CITY TELLS HOW IT SHOULD BE.

Mrs. Lillian Shaffner Attacks Criminal Code, Would Brand Murderers, Hang Idiots, Put Ravishers in an Asylum, and Chase Beasts from the Society Jungle, Etc.

[BY DIRECT WIRE TO THE TIMES.]

CHICAGO, Nov. 5.—[Exclusive Dispatch.] Mrs. Lillian Shaffner, who is Chief of Police of that fair city not made with hands, but created, rather, by the fiat of the Social Economics Club, demonstrated today that "gentle woman" is a good deal of a masculine myth, judging from the ruthless way she makes over and revamps the Criminal Code when she gets a chance.

It was at a meeting of the "City Council" this afternoon that Mrs. Shaffner, making a formal report of the "police department," aired her views about crime and crimnology.

Among the suggestions which she handed out and which seemed to strike her audience as very sensible, were:

"Pass a law making a fund of thieves' ill-gotten gains to be used for the maintenance of our dependent class.

"Pack off the assailants of women to the nearest insane asylum.

"Don't hang the murderer, for two uncongenial souls are thus ushered into futurity to fight it out in the next plane of existence.

"Brand the murderer with the mark of Caine and set him free, with orders to go to work.

"Let capital punishment be reserved for idiots, for whom death is doubtless a release."

Mrs. Shaffner started out with the declaration that "man had bungled the crime problem, and it was now time for woman to take a hand."

"We must, indeed,' she said, "be the town criers. Not like the old-fashioned watchman with his little lantern and sleepy 'All's well!' Let our cry be that it is not well; that it is wrong—wrong somewhere—for we are besieged, unhappy and distressed, fearing something or some one by day and by night. The human beast still lingers in the royal jungle of our supposedly effete civilization. We must help dislodge him.

"Our old-fashioned friend, the church, with its extravagant spurts for sensational popularity, is waging a futile warfare. It brings into the pulpit a mere caricature of baneful conditions instead of leaving the pulpit to fight them. The church fails successfully to grapple with our friendly devils."

Mrs. Schaffner showed herself a typical Chief of Police in her tolerant attitude toward gambling.

"Gambling is a radical form of amusement," she said, "and about the least of our evils. It is the most natural vice man indulges in. We are all gamblers more or less. The remedy for all these ills? Put good men in office. "Until the people who will fill offices of trust are incorruptible," said the "Chief," taking a broad view of the situation, "we shall continue to be bedridden by the thre insurmountable G's—gold, gain and graft."

DREAMING.

CHICAGOAN HAS PRETTY VISION.

THEORY OF EVOLUTION TERMED POSITIVELY DIZZY.

Windy City to Be Breeding Place of Vastly Superior Race of Men Who Will Have More Refined Features and Much Greater Mentality Than Present-Day Beings.

[BY DIRECT WIRE TO THE TIMES.]

CHICAGO, Nov. 5.—[Exclusive Dispatch.] Chicago as the breeding place for a new and vastly superior race of men, taller, more refined in features and with a mentality on a higher plane.

This was the picture portrayed today by Dr. Alfred L. Sole, medical director of the G.A.R., of the State of Illinois, who has molded a theory of evolution positively dizzy in its daring deductions.

This new race of men is already in the making in Chicago, its coming having been announced by the San Francisco earthquake, the eruption of Mont Pelea and the recent eruptions of Mt. Vesuvius. According to Dr. Cole, he predicted that the present Chicago, denounced as uncouth and conglomerate, would some day lead the planet in everything intellectual and artistic. He explained that this was because of the intermarriage of all races that is going on here and unification in other ways conducive to the formation of a new "subrace."

Dr. Cole has divided the evolution of humanity in to seven "root races," each of which has seven "subraces." We, he says, are in the fifth subrace of the fifth root race, humanity being 18,600,000 years old. Incidental to the unfolding of particulars concerning the Chicagoan of the future, Dr. Cole made the following assertion:

"President Roosevelt is a special reincarnation of a soul, which has completed its destiny of reincarnations on this earth, and has been replaced on earth by a special dispensation of providence to help guide humanity in a crucial period.

"The fall of angels from heaven, as recorded in the Bible, was really the time when souls were first introduced into earthly bodies. No more new souls were allowed to obsess physical bodies after a date 18,600,000 years in the past. After that it was a series of reincarnations of old souls."

AERONAUTS LAND.

Balloon Which Ascended in Massachusetts Comes Down in Vermont Town.

[BY THE ASSOCIATED PRESS—P.M.]

SPRINGFIELD (Vt.) Nov. 5.—The balloon containing Charles J. Glidden of Lowell, Mass., and Leo Stevens of New York, which ascended from Pittsfield, Mass., at 10:45 this morning, landed in North Springfield at 2:15 this afternoon.

The distance covered was about 140 miles.

All the Leading Druggists
Sell Van Haren's Liver Beans. 25c.

VICHY
Bearing the name
(FRENCH REPUBLIC PROPERTY)
CELESTINS
is genuine and the only water that has the guarantee of the French Government for absolute purity.
Natural Alkaline Water
Used at meals prevents DYSPEPSIA and cures GOUT and INDIGESTION
Ask your Physician

WASHINGTON.

FIRM CONTROL THEIR SLOGAN.

President Is Urged to Retain Grip on Reform.

Currency Legislation May Relegate Trust Issues.

Financial Conditions Cause Leaders to Be Charry.

[BY DIRECT WIRE TO THE TIMES.]

WASHINGTON, Nov. 5.—[Exclusive Dispatch.] President Roosevelt is being urged already, and will be urged more strongly in the next month, not to loosen his grip on the idea of strict Federal control of corporations and railroads, and to insist that these matters be coupled with currency legislation.

Conservative Republican leaders in the House and Senate will be charry of any new legislation affecting railroads and corporations in the present financial situation, and there are strong symptoms, it is said, that they will use the currency question as a buffer to ward off much proposed legislation that the administration deems desirable.

Gov. Cummins of Iowa, who reflects the sentiment of a powerful element of Roosevelt supporters in the West, had a long talk with the President yesterday. He urged the great necessity of government control of capitalization, holding that over-capitalization resulting in public distrust is at the root of the present trouble.

There is reason to believe that the President will get a great deal of advice from this kind from his more radical supporters. He is strongly inclined to follow it.

FAIL TO TAKE RIDE.

Four Army Officers Ordered by President Roosevelt to Appear Before Retiring Board.

[BY THE ASSOCIATED PRESS—P.M.]

WASHINGTON, Nov. 5.—Four army officers who failed to take the test ride directed by President Roosevelt to determine their fitness for army service have been ordered before a retiring board to meet in Washington November 12 for examination.

These officers are Col. Henry M. Adams, of the Engineer Corps; Lieut.-Col. Ormond M. Lissak, of the Military Academy; Maj. Henry H. Benham, of the Twenty-third Infantry, and Maj. Charles C. Pierce, chaplain Engineer Corps, now stationed at Washington Barracks, the second senior chaplain in the service.

TO SECURE UNIFORMITY

NEW LAND ENTRY FORM.

[BY THE ASSOCIATED PRESS—P.M.]

WASHINGTON, Nov. 5.—The General Land Office is engaged upon the work of revising the forms of applications to make entry under the various public land laws and the construction into one form of application and the necessary affidavits which are required to be executed by each entryman, with the idea of securing uniformity in this matter as to style and size of the forms, and at the same time reduce to a minimum the number of papers to be executed by the applicant.

Under the new forms but one signature will be required in each case.

WARSHIP TONNAGE OF TODAY.

Great Britain First, United States Second, but France Plans to Put Us Third on List.

[BY THE ASSOCIATED PRESS—P.M.]

WASHINGTON, Nov. 5.—An interesting showing in the relative order of warship tonnage of the principal powers has been compiled at the office of Naval Intelligence, which is intended as an answer to frequent inquiries of persons throughout the country who have manifested an interest in the maintenance of the navy and its relative strength and importance.

The statement shows that according to the tonnage of today, Great Britain leads the world, with a tonnage of 1,661,116; the United Setates follows with a tonnage of 611,616; France third with a tonnage of 609,079; Germany fourth with a tonnage of 529,032; Japan next with a tonnage of 374,701, and Russia, Italy and Austria following in the order named.

Were the war vessels building by the various nations now completed, the United States would be the third in the list with a tonnage of 771,758, closely following France, which would be second with a tonnage of 846,112, and Great Britain, the leader, with a tonnage of 1,821,810.

The other naval powers will be standing in the same relative proportion as they do with their tonnage of today, although each would show a very substantial increase.

CADET CORPS NOW SMALL.

Col. Scott of Military Academy Makes Report Showing "Need of Higher Army Pay."

[BY THE ASSOCIATED PRESS—P.M.]

WASHINGTON, Nov. 5.—The story, often told of late, of the inadequacy of the army pay was repeated with a new variation in the annual report of Col. Scott, superintendent of the Military Academy.

In this case, for the first time in the history of the institution, difficulty has been experienced in securing a number of cadets to fill the ranks of the corps.

Col. Scott says that this corps is now 73 below its authorized strength and the number of resignations from the regular army include 90 of this class—all graduates from the academy.

Col. Scott says: "In the matter of trained soldiers the output of the Military Academy cannot with safety be permitted to fall below the rate of consumption of those who have gone before, plus the increased requirement of a great and growing nation. It is believed that the more lucrative pursuits and greater fields for promotion in private life are securing young men from these careers of small pay and slow promotion in our country's service.

FAIRY BALLOT DEVISED.

Composer of "Wizard of Oz" Finishes New Comic Opera With Unique Feature.

[BY THE ASSOCIATED PRESS—A.M.]

NEW YORK, Nov. 5.—L. Frank Baum, who composed the "Wizard of Oz," has just finished a new comic opera entitled "Ozma of Oz." It will be produced soon by the American Extravaganza Company, composed of New York and Chicago capitalists.

While some of the old "Wizard of Oz" characters, notably the scarecrow and tinman, are to appear in the new story, there are several others that are, Mr. Baum thinks, destined to supersede them, such as a clockwork man called "Tiktok," who thinks, speaks and acts by means of three separate mechanical appliances.

Mr. Baum has devised a fairy ballet, in which the dancers will be out of sight of the audience. The figures will be reflected into the line of vision of the people in the house by means of an intricate arrangement of mirrors. The light reflections will be so arranged that the dancers will change colors like chameleons; will seem real enough to touch, and will then fade away into thin air, to reappear again in a new evolution.

He has applied for a patent on the device.

"OLD MASTER" FOR AMERICA.

New Jersey Man Purchases at High Price Bernardo Luini's "The Virgin Enthroned."

[BY THE ASSOCIATED PRESS—A.M.]

NEW YORK, Nov. 5.—Yet another "old master" has been added to the number of those paintings acquired by American museums or collectors in the least few years.

The picture is "The Virgin Enthroned" by Bernardo Luini of the early Italian school, and the buyer is Catholina Lambert of Paterson, N. J. Mr. Lambert purchased the painting through the Blakeslee galleries and paid upward of $50,000 for it. It is soon to be hung in his gallery at Paterson. It was obtained from an old private collection in England last summer, and its owners at the time stipulated that their identity should be kept secret.

The picture, which measures 4½x8 feet, is remarkably well preserved, and is rich in color. It represents the Virgin clad in flowing red and blue robes, seated on a golden chair, and holding the Christ-child, who stands erect, on her knee. Cherubim playing musical instruments are grouped about these central figures.

Luini was born about 1460 and died in 1553.

Beware of Pneumonia.

If you have weak lungs, you have reason to fear penumonia, and should keep at hand a bottle of Chamberlain's cough remedy. It counteracts any tendency of a cold to result in pneumonia. —[Adv.

SAMPLE shoes for men, women and children. Top floor, Bryson Block.

INNOVATION PLEASES.

Patrons of Manhattan Grand Opera-house Are Conducted to Seats by Young Women Ushers.

[BY THE ASSOCIATED PRESS—A.M.]

NEW YORK, Nov. 5.—"These women ushers are all right," was the general opinion of those who attended the first performance of the season at Oscar Hammerstein's Manhattan Grand Operahouse.

The Manhattan has a dozen of these ushers, and they have been drilled for weeks, so that they know the number and place of every seat in the big building.

The result was that the audience was seated without delay, confusion or embarrassment. The young women were in neat uniforms.

BUDGET IS PRESENTED.

Austria's Revenue Estimated to Be Slightly in Excess of Probable Expenditures.

[BY THE ASSOCIATED PRESS—A.M.]

VIENNA, Nov. 5.—The budget for 1908 was introduced in the Untterhouse today by the Minister of Finance.

It showed the estimated expenditure to be $428,772,000, and the revenue $429,154,000.

The Minister expressed satisfaction at the fact that the Vienna Bourse had displayed a marked degree of independence and resisting power in regard to the American crisis.

DOMINGO WANTS MONEY.

Minister of Finance Comes to America to Negotiate Disposal of Bond Issue.

[BY THE ASSOCIATED PRESS—P.M.]

NEW YORK, Nov. 5.—Frederico Valasquez, Dominican Minister of Finance, and Fabio Fiallo, Dominican Consul-General to the United States, arrived here today on the steamer Seminole from Santo Domingo.

Minister Valasquez comes to New York to arrange for floating the Dominican loan of $20,000,000, which is to be secured by a bond bearing 7 per cent. interest.

The bonds must be sold at 96, will run for forty years, and may be redeemed at the end of ten years at 102½.

Safes AND Vaults
Fire and Burlar Proof
CHENEY-WEST COMPANY
316-18 So. Los Angeles Street

SOON AT 404 S. Broadway
Elegant new store. Watch for announcement.
J. Abramson Jeweler and Silversmith
Now at 133 South Spring

AUCTION
Fine Jewelry
Sale 2:30 and 7:30 p. m. Daily.
C. J. Walker
Established 1883 419 S. Spring St.

Japanese Bazaar
The YAMATO Inc.
MAIN STORE—214 S. Broadway.
STORE NO. 2—352 S. Broadway.
STORE NO. 3—637 S. Broadway.

Sample Suits from Palmer $10.95
WORTH $18.00 TO $20.00.
The wholesale price of these Suits is a great deal more than we ask for them at retail. We took a lot of them, in both men's and women's sizes; regardless of their real values, and bunched them together for a rousing big sale at $10.95.

Hale's Good Goods
107-109-111 North Spring St.

Sample Skirts from Pa... $3.95
WORTH ONE-HALF MO...
35 Sample skirts from Percival B. Palmer... different, and almost every regular size... gether in one lot; $3.95.

The Entire Sample Line of
Coaks, Suits and Skirts
From Percival B. Palmer of Chicago Goes on Sale Wednesday Morning at Hale's, at 65 on the Dollar.

Percival B. Palmer is known throughout the West, and especially along the Coast, as the best maker of women's coats, suits and skirts this side of New York City—and indeed his garments surpass, both in style, workmanship and materials, many of the high-class New York tailors.

As this stock consists chiefly of samples—one of a kind—it is almost impossible for us to quote prices, but you can come to Hale's Wednesday expecting to find the greatest values in ready-to-wear garments you ever saw and your expectations will be pleasingly fulfilled.

Our Guarantee

We absolutely guarantee every garment offered in this sale to be just as represented, and to be worth from 1-3 to ½ more than the price asked.

Hale's Drapery Dept. Offers for Wednesday

12½c SILKOLINE—In all colors and designs; any length desired. At, the yard..... 8½c
15c DENIM—36 inches wide; new patterns and colorings for this season. Selling, at the yard..... 8½c

Specials from the Linen Department—All Napkins, Towels and Tablecloths hemmed free of charge at all times—Hale's.

12½c TOWELS 7½c. Heavy quality Turkish and huck Towels, soft and absorbent, worth 12½c, Wednesday at 7½c.

12½c Outing Flannel 7½c. Heavy quality outing flannel in stripes, checks and plain colors, pink, blue and cream, regular 10 and 12½c value. Wednesday yd. 7½c.

15c PERSIAN LAWN 8 1-3c. Fine sheer quality Persian lawn for waists and children's dresses, regular price 15c. Wednesday yd. 8 1-3c.

55c SUIT LINEN 29c YARD. All pure Irish linen, light, medium and heavy weights, suitable for linen suits worth 45c to 55c yd. Wednesday yd. 29c.

$2.50 Napkins 75c. Extra heavy unbleached linen napkins in spot patern only, worth $3 in spot patterns only, worth $2.50, one hour only, 8 to 9 a.m.

$1.00 Bed Spreads 59c. Heavy crochet bed spreads, Marseilles patterns, pearl hemmed, cheap at $1.00. Limit 1 spread, 8 to 9 a.m., 59c.

Hose Supporters 15c. Plain and fancy frilled silk side and front pad supporters, with hook-on and pins, sold everywhere at 25c and 25c. 8 to 9 a.m., Wednesday, the pair 15c.

25c Laces at 7½... Heavy Cluny, Oriental, ... real Torchon and other ... laces, edges and insertions ... inches in width. ... yd. 7½c.

A Manufacturer's Sample Line of S... Goods on Sale Wednesday an Half Price and L...

Wednesday will be a big day at this busy store, the big Suit ... Sale and the big Shell Goods Sale go hand in hand Wednesday. ... of shell goods consists of Back Combs, Side Combs, Barrettes, ... etc., plain and mounted, with gilt silver and jeweled stones ... description, large or small. This is a big sample line, and ... they are all the latest styles. Buy your shell goods at Hale's ... at these prices.

10c and 15c Shell Goods 7c. Shell hair pins, hair retainers, stray-lock combs and Barrettes, worth from 10c to 15c each. Wednesday at 7c.

39c Shell Goods 19c. Plain and mounted back combs, side combs, combs and box hair pins worth 39c. Wednesday at 19c.

$1.25 Back Combs and ... Back combs and sets, ... jeweled, jades, corals and ... stone settings, worth $1.25, ... day at 69c.

$1.00 Combs 69c. Plain and mounted back ... comb sets, choice of ... worth $1.00. Wednesday at ...

You can depend on any prescription I fill being absolutely correct and ...

Would it Pay Me to Talk to You ... do through the columns of The Times day ... it my store and my business didn't back up ... say? No Siree! I know I can give you ... drug store service in this town. I know I ... you money; but that is not all, I go farther. ... my store of some real benefit to you. For ... —this week I am giving free lessons in the ... burning wood and leather. I have engaged ... the best teachers in the country, Madam M... Chicago—and right at a time when you're ... over what to make for Xmas presents. ... can learn to burn wood or leather and make a host of pretty and practical things for presents—come today.

BURNING OUTFITS—I have them at all prices from $1.50 to $5.00. The lowest priced ones have everything you need for burning—but the better ones have extra equipment and art stains. If you buy one, Madame Majeska will teach you how to do your own burning.

LEATHER TO BURN—I have dozens of happy suggestions in leather. There are cushion covers in beautiful artistic designs at $4.00 and $6.00. Some are dressed, some undressed leather. Then there are pretty leather dollies, in poppy, grape, rose, poinsettia and other designs; but you can best appreciate them when you see them.

WOOD TO BURN—the variety of useful and handsome pieces in wood will amaze you. There are pretty placques as low as 5c and up to 45c; pipe racks at 30c and 50c; match holders for 30c; kerchief boxes at 15c and 25c; solid basswood book-racks $1.00; or, for $7.50, you can get a solid basswood table, a chair and a comb; but there are scores of interesting pieces—come and see them.

MY $5.00 SUIT C... cost you at least ... else. It's genuine ... built on a solid ... tainly I have better ... the same stamp of ... the line. I will ... for less. Your ... dealer is ... ready to back ... Comparison ...

Did you see those elegant hand bags I just got in from ... They're the very latest ideas and they're exclusive.

Dean-the Druggist
214 South Spring Between Jevne's and Newberry's

WEDNESDAY, NOV...

Be on Hand ... Wednesday M...

The whole store will be spreading ... sale. It was a master stroke in ... opportunity was there, we grasped ... opportunity is yours. Follow the ... gest event of the season. Come ... buy liberally; the bargains warra...

A $50,0...

The Hand of Rea... weeks ago we op... street was felt t... tage of the oppor...

The great buying prestige ... sized. To be able to buy the ... of the holiday season at an ... markable value meaning.

Your Dollars

The items we quote are but h... more important articles are ... played on the counters in a b... for the white signs with the ...

New features will come ... be a big crowd Wednesday ... coming. A $50,000 stock w... the ads carefully. Come exp... tory of the store.

$4.50 WOOL PANAMA SKIRTS..... $1.98
25c FASCINATOR SHAWLS..14c
WOMEN'S 75c MUSLIN GOWNS..... 39c
CHILDREN'S $3.00 WASH DRESSES..... 98c
$2.50 TAILORED WAISTS....$1.19
60c FLANNELETTE KIMONOS..... 39c
$1.25 WRAPPERS 49c
12½c PERCALES, LIGHT GROUNDS..... 8½c
...c LUNCH CLOTHS, ...CE PATTERNS 39c
...c HUCK TOWELS 3c
...c INDIA LINON 19c

Look for the W... Red L...

EMBROIDERIES WORTH 6c to 8c, yard..... 3c
...c SILK RIBBON Widths to 3½ inches..... 11c
MEN'S $12.50 OVERCOATS $6.25
BOYS' $1.50 WOO... SWEATERS .....

Wednesday B...
FROM OUR ...
Fancy Decorated China Up to $1.00 .....
...-PIECE MAYONNAISE SET 19c—De... ...ated china.
...BREAD AND BUTTER PLATES 8c—D... ...rated semi-porcelain.
...WHITE COVERED SLOP JARS WI... ...AIL HANDLE 74c.
...MARION HARLAND COFFEE POTS 9... ...ickel-plated.
...GARDEN HOSE 12½c FT.—Our be...
...ENAMEL TEA KETTLE 50c—Large si...

UPPER HAND.

...OKS HAVE STRONG PULL.

...go Police Cannot Convict Big Criminals.

...e Fake Discharges Two Without a Trial.

...onvicts Boast Openly of Their Immunity.

[DIRECT WIRE TO THE TIMES.]

...AGO, Nov. 5.—[Exclusive Dis... Chief of Police Shippy proved ... satisfaction of Mayor Busse to... the police dare not arrest the ...ials of Chicago because of ...ical pull.

...Chief's direction, the police ... a notorious ex-convict, with a ... a burglar and pickpocket. ...brought before Judge Fake of ...minal Court. The courtroom ...ded with ward politicians. A ... of the Civil Service Commis... ...ed as the ex-convict's law... ...ttorney was released with... ...ank the Chief of Police and

Be on Hand Early Wednesday Morning

The whole store will be spreading enthusiasm in this sale. It was a master stroke in merchandising. The opportunity was there, we grasped it, and now the opportunity is yours. Follow the crowds to the biggest event of the season. Come prepared to buy—buy liberally; the bargains warrant it.

Headquarters for Silks and Dress Goods
BOTH PHONES EXCHANGE 337
DON'T WORRY
The Broadway Department Store
WATCH US GROW
Broadway, Cor. 4th., Los Angeles Arthur Letts

Your Christmas Shopping Should Be Under Way

Begin thinking about Christmas now, make out your list of those you wish to remember. If you intend to make some little remembrance the time is ripe to begin it. Stocks are filling out daily. A few days more and they'll be at the height of their holiday strength. Why not start during this sale—you'll save money.

A $50,000 Eastern Purchase at About 50c on the Dollar

Under the Personal Direction of Mr. Arthur Letts

Ready for the Most Important Sale in the History of the Broadway

The Hand of Ready Cash was never more powerful than it has been within the past few weeks in the Eastern market. Fully six weeks ago we opened actual buying operations under the personal direction of Mr. Letts. Fortune favored us, the flurry in Wall street was felt temporarily in the manufacturing circles, money was at a premium. We stepped into the breach taking advantage of the opportunities that presented themselves, placing an order here and there until we had placed $50,000

AT ABOUT FIFTY CENTS ON THE DOLLAR

The great buying prestige of the Broadway was never more thoroughly emphasized. To be able to buy the best and most dependable merchandise right in advance of the holiday season at an average half is an announcement that is filled with remarkable value meaning.

We did not buy any great quantity of any one line, we wanted to represent as many as possible of our 46 departments. The double purchasing power of our dollars brought us in the neighborhood of $100,000 worth of merchandise.

We will not attempt to itemize each item; we will merely give you a hint of some of the articles that are included.

Your Dollars Do Double Duty

The items we quote are but hints of what you can expect. Other and more important articles are not given publicity. They will be displayed on the counters in a big majority of the departments. Look for the white signs with the red letters.

New features will come forward every day in this sale. There'll be a big crowd Wednesday but don't let that discourage you from coming. A $50,000 stock will not be sold out in one day. Watch the ads carefully. Come expecting the greatest bargains in the history of the store.

- 54-60 WOOL PANAMA SKIRTS..... $1.98
- 25c FASCINATOR SHAWLS..14c
- WOMEN'S 75c MUSLIN GOWNS..... 39c
- CHILDREN'S $3.00 WASH DRESSES..... 98c
- $1.50 TAILORED WAISTS....$1.19
- 50c FLANNELETTE KIMONOS..... 39c
- $1.25 WRAPPERS 49c
- 10c PERCALES, LIGHT GROUNDS..... 8½c
- 50c LUNCH CLOTHS, NEW PATTERNS 39c
- HUCK TOWELS 3c
- INDIA LINON 19c
- $6.50 GERMAN CHINA 56-PIECE TEA SET $3.25
- $1.10 COVERED ENAMEL CHAMBER PAILS 55c
- 25c KID BODY AND DRESSED DOLLS 12½c
- $4.50 AND $5.00 HAND-BAGS AND PURSES . $2.49
- 25c HANDKERCHIEFS 12½c
- $1.00 LISLE GLOVES 50c
- 50c SILK MILLINERY ROSES, 3 IN A BUNCH..... 25c
- 10c FANCY PICTURES 4c
- 5c AND 10c TOOTH BRUSHES 2c
- 15c AND 20c SPONGES 7c
- 8c ENVELOPES 4c

Look for the White Signs with Red Letters

- EMBROIDERIES WORTH 6c to 8c, yard..... 3c
- 25c SILK RIBBON Widths to 3½ inches..... 11c
- 10c RIBBONS, PLAIN AND FANCIES 4c
- 10c TOURIST RUCHING 3 YARDS 5c
- MEN'S $12.50 OVERCOATS $6.25
- MEN'S $3.00 NO NAME HATS $1.50
- BOYS' $1.50 WOOL SWEATERS 75c

The Sale Starts This Morning and Continues the Balance of the Week

If we had bought the entire stock of a dry goods store we would not have been able to give you a better variety.

Silks, Dress Goods, Domestics, Linen, Men's Wear, Shoes, Notions, Laces, Trimmings, Neckwear, Art Materials, China and Kitchen Ware, Women's Ready to Wear Skirts, Waists, Leather Goods, Hand Bags and Purses, Curtains, Rugs and Bedding.

And a good variety of pictures.

- WOMEN'S $1.50 SHOES 69c
- LITTLE GENTS' $1.25 SHOES 69c
- MEN'S 50c MUSLIN NIGHT SHIRTS 29c
- WOMEN'S 25c RIBBED VESTS 15c
- 36-INCH $1.25 BLACK TAFFETA, quantity limited....59c
- 25c COLORED JAP SILKS 15c
- 50c WOOL ALBATROSS 29c
- 20c GLASS CLOTH LINING 10c
- 500-YARD SPOOLS BASTING COTTON 2c
- 10c CORSET STEELS.....6c
- 25c PAD HOSE SUPPORTERS 15c
- 10c FINISHING BRAID.....3c
- $1.25 COTTON BLANKETS, FULL 11-4 SIZE.....65c
- $2.50 FEATHER PILLOWS, German linen covered ..$1.25
- $1.25 COMFORTS 75c
- 25c AND 30c JAP MATTING 15c
- $1.00 CREX RUGS 50c
- 15c WOOD NOVELTIES AND PYROGRAPHIC NOVELTIES 7c
- 75c AND $1.00 TABLE SCARFS 49c
- 35c PILLOW TOPS 19c
- 10c TENERIFF DOILIES 3c
- 20c PILLOW TOPS 9c
- 5c KNITTING COTTON, MERCERIZED, ALL COLORS 2c
- 50c STAND COVERS 25c
- $1.00 COUCH COVERS 65c
- $1.00 MERCERIZED TAPESTRY 50c
- 8 1-3c CURTAIN SCRIM 3½c

A LOT OF FRAMED PICTURES AT HALF.

- TURNOVER COLLARS, 12½c LINEN AND LAWN ... 2c
- 15c CLUNY LACES 5c
- 5c VAL LACES 2½c
- 60c CHIFFON VEILS, 1½ YARDS LONG 25c
- 6c TORCHON LACES 3c
- 50c FANCY LACES 19c

Wednesday Basement Bargains

FROM OUR REGULAR STOCKS.

Fancy Decorated China—Values Up to $1.00 ..... 50 Cents

Group of fancy china, consisting of Salad Bowls, Cake Plates, Cracker Jars, Chocolate Pot, Hair Receivers, Comb and Brush Trays, and many other pieces worth up to $1.

- SAUCE MAYONNAISE SET 19c—Decorated china.
- BREAD AND BUTTER PLATES 5c—Decorated semi-porcelain.
- WHITE COVERED SLOP JARS WITH WOOD HANDLE 74c.
- 3-QT. HARLAND COFFEE POTS 98c—Nickel-plated.
- 12½c FT.—Our best GARDEN HOSE
- $1.00 TEA KETTLE 50c—Large size.
- LIPPED SAUCE PANS 15c—3 qt. enamel.
- ENAMEL BERLIN SAUCE PAN 25c— 4 qt., covered.
- 6 QT. ENAMEL MIXING PAN 19c.
- ENAMEL PIE PLATES 5c—All sizes.
- SEMI-PORCELAIN WARE 10c—Decorated dinner plates, soup plates and cups and saucers; all grouped at 10c for Wednesday.

The Doll Business of Los Angeles Is Centering Here

We're not ready to tell you of the great collection of toys prepared for the holidays.. True, we have any amount of toys right now, and they are being opened up every day.. 9000 square feet of floor space being devoted to their unpacking.

We're directing attention to the dolls. $10,000 worth of them; think of that and how many dolls it represents.. The most beautiful dolls in the country, direct importations.

These Doll Specials for To-day

$5.00 Ball Jointed Doll $3.98

Fine Handwerck Doll, stands 29 in. high, fine head, sewed wig, fitted with shoes and stockings, worth $5.00, today $3.98.

$1.75 Kid Body Doll $1.29

Genuine Kestner kid-body doll, with bisque head, sewed wig, shoes and stockings. Special today $1.29.

2 Lb. Rolls Creamery Butter 69c

Today is butter day at the Broadway.. We have 3000 lbs. to sell at this price.. It's away under market; best quality creamery. These items from our regular grocery stock:

- FANCY EASTERN EGGS 27½c—35c is the usual price.
- STAR HAMS 17½c LB.—These are the best hams we know of.
- SHIELD BACON .....21½c LB.
- CUTTING TOMATOES 10c CAN—85c doz.
- 3 LBS. CLUSTER TABLE RAISINS... 25c
- NEW PRUNES, SMALL SIZE ....5c LB.
- WHITE FIGS .....8c LB.
- FANCY MACKEREL .....12½c EACH
- FANCY CRANBERRIES .....12½c QT.
- BAYLE'S HORSERADISH AND MUSTARD 5c—10 ounce size.
- 6 BARS OX GALL SOAP 25c
- 10 BARS TEPEE SOAP.....27c
- 1 GALLON GREEN OLIVES 35c
- 1 GALLON RIPE OLIVES 45c
- COUNTRY CLUB CATSUP ...8c BOTTLE
- 10 LBS. BEST GRANULATED SUGAR 60c
- ARMOUR'S MINCE MEAT 3 1-3c PKG.—Glenwood Brand.
- SANTOS COFFEE 14c LB.—This is a great value.
- BROADWAY SPECIAL COFFEE ...25c LB
- 3 LBS. BROADWAY EXTRA COFFEE.. $1
- OUR 60c TEAS ARE UNSURPASSED FOR FLAVOR AND STRENGTH.

UPPER HAND.

OKS HAVE STRONG PULL.

Police Cannot Convict Big Criminals.

Fake Discharges Two Without a Trial.

Chicia Boast Openly of Their Immunity.

DIRECT WIRE TO THE TIMES.]

CHICAGO, Nov. 5.—[Exclusive Dispatch.] Chief of Police Shippy proved his assertion of Mayor Busse to-day that the police dare not arrest the big men of Chicago because of their pull.

Under the Chief's direction, the police arrested a notorious ex-convict, with a record as a burglar and pickpocket, and brought before Judge Fake of the Criminal Court. The courtroom was filled with ward politicians. A member of the Civil Service Commission as the ex-convict's lawyer. The prisoner was released without trial.

When the Chief of Police and the chief of the detective department told the Mayor they did not dare to arrest the big crooks. The Mayor told them to try, promising to stand back of them.

The man selected for the test was "Butch" Smith. "Butch" is an ex-convict, an ex-constable and a petty politician. He had served a term for burglary, and had been arrested for a pickpocket. He boasted openly that the police "dared not arrest him, and that if they did the courts dared not bolt him."

"Butch" was found in "Johnny" Rogers's saloon in West Madison street and was taken into the Municipal Court.

Civil Service Commissioner M. L. McKinley appeared to defend the prisoner against the charge of vagrancy. McKinley explained to Judge Fake that "Butch" Smith was a "hard-working man, who had lived a decent life for two years."

Judge Fake at once ordered his release. The Chief of Police had many detectives in court to testify to "Butch's" record as a criminal. The judge, it is alleged, declined to hear them.

"GUILTY," SHE SAYS.

Mrs. Romadke, Wife of Millionaire, Pleads to Indictments of Burglary and Larceny.

[BY DIRECT WIRE TO THE TIMES.]

CHICAGO, Nov. 5.—[Exclusive Dispatch.] Mrs. Evelyn Romadke, wife of the Milwaukee millionaire trunk manufacturer, pleaded guilty before Judge Brentano today to five indictments. Three of the indictments charge burglary and the remaining two charge larceny.

The woman was brought into the courtroom from the County Jail in company with thirty criminals of all degrees. She was pale, but otherwise she showed no signs of trepidation.

"Evelyn Romadke, five indictments have been returned against you charging burglary and larceny. Are you guilty or not guilty?" asked the clerk.

"Guilty," she whispered.

Sentence will be pronounced later, probably Saturday, if the usual custom in place of guilty persons are carried out. There is no escape for the woman now from the penitentiary. It is believed that she will be sentenced on one indictment, the others remaining over her.

The penalty for burglary is from one to fourteen years in the penitentiary.

ALLEGED ACCOMPLICE.

MISAPPROPRIATION CHARGED.

[BY THE ASSOCIATED PRESS—A.M.]

PITTSBURGH, Nov. 5.—Forest R. Nichols, secretary of W. H. Andrews, Territorial Delegate to Congress from New Mexico, was placed on trial in the United States Court here late today, charged with aiding and abetting Cashier T. Lee Clark, who killed himself, in the misapplication of funds from the Enterprise National Bank of Allegheny, which failed several months ago.

The sums of money are named as $270, $2200 and $2200, and it is charged Nichols withdrew the amounts by personal check when he had no money in the bank.

DOCTORS INDICTED.

Grand Jury in Iowa County Gets After More Members of Union of Medics.

[BY THE ASSOCIATED PRESS—P.M.]

WAVERLY (Iowa) Nov. 5.—The Bremner county grand jury, which, a few weeks ago, indicted fourteen members of the County Medical Association, alleging violation of the anti-trust laws, today reported additional indictments against Dr. W. A. Hohlf and Dr. O. I. Chaffee, on the general ground of conspiracy.

Their alleged offense resulted from their adherence to the boycott feature of the association agreement, which operated to force an independent doctor from a surgical case in which he, as well as one of the accused doctors, had been employed after he had refused to sign the union scale.

MAKING DIRT FLY.

Nearly Thirty Thousand Men Now Employed on Panama Canal and Railroad.

[BY THE ASSOCIATED PRESS—P.M.]

WASHINGTON, Nov. 5.—During September there were brought to the Isthmus of Panama for work on canal construction, 783 laborers, of whom 664 were European and 119 West Indians.

The Panama railroad force numbered 6238, making the total working force of the commission 29,845.

TO FORM BILLET POOL.

Steel Men Will Hold Secret Meeting to Organize for Purpose of Saving Trade.

[BY THE ASSOCIATED PRESS—P.M.]

PITTSBURGH, Nov. 5.—It is reported here tonight that representatives of all the steel companies in the country will hold another secret meeting tomorrow similar to the one held in this city last week, for the purpose of reëstablishing the old billet pool.

It is said that the meeting will be held either in New York or Chicago. The conference will not be held in Pittsburgh, owing, it is said, to the publicity given the former meeting.

A combination of the billet makers is said to be the only means of saving the trade. Prices are low, and the situation bad.

It was in circumstances precisely similar to these that the billet pool of 1903 was formed. In July of that year, billets were $27 and $28 in Pittsburgh for Bessemer, with $1 a ton added for open hearth, while at the time finished products were on a par with conditions which have now prevailed for some time. However, pigiron was about $4 a ton less than now.

MONEY FOR RAILWAY MERGER.

EL PASO (Tex.) Nov. 5.—A million dollars in gold from Mexico, bound for New York, passed through here today. It is stated to be a part of the money for the completion of the merger of the Mexican Central Railway with other Mexican railroads.

ARRESTED AND BEATEN.

GUATEMALA CITY (Guatemala.) Nov. 5.—Two American citizens, colored, were arrested here yesterday, and it is alleged they were frightfully beaten by order of the military governor of the department of Zacaha. The American charge d'affaires is investigating.

PRESIDENTS SEEK PEACE.

MANAGUA, Nov. 5.—Presidents Zelaya of Nicaragua, Davila of Honduras and Figueroa of Salvador, will hold a conference tomorrow at Amhata, with the view of concluding peace in Central America.

Your Diamonds Are Safe

We Are Jewelers

We offer the service and advice of expert designers.

We are prepared to submit designs and estimates for special pieces of jewelry.

We employ careful workmen only, capable of handling the finest jewelry work.

S. Nordlinger & Sons

Jewelers, Established in 1869

323 South Spring Street

Ex. 315—PHONES—Ex. 315

DIAMOND COAL CO

235 WEST THIRD STREET.

SILK Exhibit. Worms, Cocoons, Reeling, Dress Goods, Souvenirs. Factory prices.

Curtis Silk Farms TRADE MARK

Cor. Buena Vista St. and Solano Ave. Take Garvanza Cars on Main St.

ALL THE LATEST SPORTING NEWS, LOCAL AND TELEGRAPHIC.

INSPECTIONS.

SIX-CYLINDER YEAR IN CARS.

Public Approval Followed by Big General Demand.

Majority of Sextuplets Are New on the Market.

Small Prized Autos Also Are Attracting Attention.

BY ROY BRADLEY WHEELER.

[SPECIAL CORRESPONDENCE OF THE TIMES.]

NEW YORK, Oct. 29.—Judging by the Grand Central Palace automobile show, 1908, will be a six-cylinder year. In last year's shows the sextuplet was a feature, but not anywhere near to the extent that it is this year. The public has expressed its approval of the type, and while some manufacturers are afraid that the demand is but a passing fad, many others are going in heavily for sixes big and little. A few have burnt all bridges, and will make nothing but six-cylinder cars. One notable instance of this is the Chadwick, and another is the Colt.

At the unlicensed show, fourteen makers are exhibiting six-cylinder cars; two more show six-cylinder chassis, ready for whatever body the purchaser may elect; and one maker, not having enough room for all models, keeps a six-cylinder demonstrating car at the curb outside instead of in the building. Thus seventeen makers provide visual proof of their intention to put sextuplets on the market. In addition to these, there are three more makers who announce models of the type, but have no models on view.

The display of sixes is very complete, for the sixteen makers actually showing stage twenty complete cars and four chassis.

The roster of cars displayed reads thus: Acme, Austin, Colt, Chadwick, Ford, Frayer-Miller, Gearless, Marion, Mora, Napier, National, Premier, American Mors, Stoddard-Dayton, Welch, and York-Pullman. Those announcing, but not showing, six-cylinder models, are Pullman, Speedwell and Frontenac.

It will be noted that although a few of these cars are entering on their second year of six-cylinder existence, the majority are new comers to the ranks. The Napier is, of course, a long-time advocate of the idea, and the immense sixty-horse-power limousine bears a sign proclaiming it the pioneer. As familiar to the motoring public are the big sixes of the Ford, National and Frayer-Miller lines. None of these show much change from 1907 models. The Frayer-Miller has a change in the valve action, but nothing else. The National may abandon its slogan "watch for the round radiator" for in the six-cylinder model the radiator is of a new and rather pleasing pentagonal shape. In none of the old-timers have vital changes been made. The Ford is absolutely unchanged.

COLT RUNABOUT.

Among the new comers, the Colt runabout is attracting a great deal of attention. It is the cheapest six-cylinder car in the show. It was originally announced that the makers would put it on the market at $1500, but they have supplied Michelin tires and added a Bosch high-tension magneto, raising the price to $1750. Other makers feel that the Colt people are violating the ethics of the game in their advertising. What they say is this: "It costs us just a little more than $1200 to build this car. Our agent gets half the profit, and we get the other half. Few American cars cost more to build than ours, but we're not hogs." Whatever the future of the car, it takes this year the place occupied by Henry Ford's $500 runabout at last year's show.

No money on paint or upholstery is spent on the Colt. The seats are racing type steel frames with leather cover. Mechanically the car is of standard design. The motor has separate cylinders, with five-inch stroke and 4½-inch bore, so that the rating of forty-horse-power is conservative. Valves are on opposite sides. The drive is through a selective gear set, giving three speeds and reverse, by bevel gear and shaft to the rear axle. One remarkable feature of the car on exhibition, as attested by the city weigh-master's certificate, is that the complete machine weighs only 1840 pounds.

Perhaps next in interest among the six-cylinders is a car on the other extreme of the price list—the Chadwick. The Chadwick Engineering Works have pinned their faith to the six-cylinder, and will build no other model. The car is rated at fifty horse power, but as its cylinders measure five inches in bore and six in stroke, it develops much more. There are several interesting features to the machine. One that attracts attention is completely closed chain-cases surrounding the double driving chains, which thus run in oil. Another is the water-jacket system. The cylinders are cast in pairs, and around each pair is a big dual unit copper jacket, which looks like a fair-sized wash boiler.

Another car attracting attention is the new six-cylinder Premier. Two years' experience were put in on the model before its début, and it is in consequence an interesting car. In several ways it departs from Premier practice of past years. The familiar "staggered" appearance of the cylinders is missing, as in the new car the cylinders are cast in pairs, with square heads and flat tops. The chief departure is the use of make-and-break ignition, with low-tension Bosch magneto, supplemented by a secondary high-tension system, using spark plugs and a single coil. Several refinements have also been made, such as grease cups on the spring shackles, etc.

SIX-CYLINDER CONVERT.

Another convert to the six-cylinder idea is the Marion factory, which, incidentally, is converted to water-cooling also. The Marion six-cylinder is a runabout, with extremely nice lines, not so much on the racing type as most. The construction of the motor is along the lines of accepted practice. It is rated at thirty horse power, although both bore and stroke are rather small.

One of the brand-new cars unveiled at the show is the Mora six-cylinder, the specifications of which were not made public until opening night. The car is offered in both touring and runabout types. In general, the construction of the six is like that of last year's four, embodying the well-known "mud-proof" features. The principal change is the use of annular ball-bearings on both crankshaft and camshaft, instead of marine type babbit bearings. The motor, of the long-stroke, slow-speed variety, is rated at forty-five horse power.

Most powerful and highest-priced of all the six-cylinder cars is the Austin, which is shown in both roadster and touring forms. The Austin company has for several years made a small output of high-power cars, and this year the policy is continued. The six-cylinder car is enormous, having a wheel base of 134 inches and weighing two tons. The motor, of 5½-inch bore and stroke, is rated at ninety horse power. The car has several interesting features, the most noticeable being the change speed control. This is of the four-speed selective type, but the shift is up and down instead of sidewise. Forward and down gives low speed; backward and down, second, forward and up, third; backward and up, top speed. Reverse is by a small independent lever.

The York Motor Car Company, maker of the York Pullman has also joined the ranks of six-cylinder advocates. The sextuplet is offered in runabout form only, rated at thirty horse power. In construction it follows entirely the lines of the four-cylinder cars of the same make.

Another convert is the Acme, which formerly was made in one four-cylinder type. The new sextuplet is very like the 1907 four in mechanical features, the main change being a new carburetor.

The Welch six-cylinder car, fitted with a limosine body, is one of the largest and handsomest cars in the show. It has a wheel base of 138 inches, four inches larger than any other pleasure vehicle in the show, and larger than any car except the sight-seeing 'buses. The motor, rated at seventy-five horse-power, is of the type used by the Welch people for four years, the main point being the use of a hemispherical combustion chamber. Another feature of the Welch car is that the transmission, which is of the individual clutch type, affords two reverse speeds.

THE GEARLESS CAR.

Perhaps the most interesting six-cylinder car in the show is the Gearless. In the first place, the transmission attracts attention. It is a combination of the planetary and friction types, five large fiber rollers being used where in the ordinary epicychic gear there are toothed wheels. Two speeds forward and reverse are afforded, and it is said to be so strong and smooth in action that the reverse may be used as a brake in case of necessity. In the roadster model another new feature is introduced. The hood is extremely long, and is made in two sections. The second section covers the transmission, which is placed between the engine and the dash.

The Gearless roadster on exhibition at the show, a powerful and sporty-looking wagon, has been sold to A. P. Maginnis of Los Angeles and Tonopah, for use in going to the desert mines. It will be shipped to him when the show closes. The car is rated at seventy-five horse-power, and looks it.

Two six-cylinder models are shown in chassis only. The Stoddard-Dayton people include one of the new type in their line, but intend to stick to the four-cylinder car in the main. The chassis they show is in mechanical features very nearly a counterpart of last year's car, while in the four-cylinder line they are staging a new motor of very clever design, with valves in the head and rocker arm valve action.

The new American Mors forty horse-power six-cylinder chassis shows the same features in the main that characterize the Mors four-cylinder cars, with the peculiar exception that it alone of the Mors car has shaft drive.

Taken as a whole, the exhibition of six-cylinder cars is an impressive one, and also one calculated to disarm the criticism that the sextuplet idea is simply a passing fad. The range in power, price and equipment is very large. At one end is the Colt runabout, selling for $1750. At the other are the Austin and Chadwick, selling for $6000 and $5500, and the Napier and Welch limousines at $7000. In power the six-cylinder cars range from thirty horse to ninety, and in equipment from the lightest racing type bucket-seated roadster to the most luxurious examples of the body-builder's art.

CLASSIFIED VISITORS.

NEW WAYS OF DEMONSTRATING.

[SPECIAL CORRESPONDENCE OF THE TIMES.]

NEW YORK, Oct. 29.—Nearly every night at the automobile show is set aside for some particular purpose. Friday night of last week was for the merchants, who came to look at commercial vehicles. Tomorrow night is society night, and on Wednesday is military night.

Last night was engineers' night, and it was also Waterloo night for many a glib salesman. The talk expert who can look one in the eye and assure him that his particular car can climb the Statue of Liberty on the top gear, often doesn't know what the ratio of the top gear is, or even what a ratio is. Unending confusion was his lot last night, and on many stands a sigh of relief went up when closing time came.

There were among the visitors even a few who pulled callipers and rules from mysterious pockets, and when they couldn't take the motors apart, charged on the stand attendants demanding the dimensions of parts that the salesmen never had heard of. Talk of how beautifully the car was finished, or how fast "Jimmy" ("our race driver, fine fellow, get him to take you out sometime,") drove it in the last Glidden tour, didn't impress the visiting engineers. "Ah, yes, very interesting, let me look at the motor, please," was apt to be the comment.

So general was this request, that as the evening wore on, the aspect of the show underwent a change. As visitor after visitor evinced a desire to peer into the bowels of the motors, the attendants speedily grew tired of lifting bonnets, and they were allowed to remain up. This even was not enough, and before closing time a large proportion of cars in the show were naked at the motive end, the bonnets being entirely removed and piled up at the rear of the exhibition spaces. It was necessary to go farther than this in the case of some cars which attracted considerable technical attention, and running boards were removed so that the transmissions might be inspected from every standpoint.

Among the visiting engineers were the experts of the rival show, which opens in Madison Square Garden Saturday night. They seemed very much interested in the exhibition, and asked as many questions as any of the others.

CHARGES NOT SUSTAINED.

Player Dear of Alhambra High School Found to Be Not a Professional Athlete.

The protest against B. Dear of Alhambra High School, on the grounds of professionalism, was laid on the table until the next meeting, awaiting more evidence, at the regular monthly session of the Los Angeles County League, held last night.

The case of Brown of Throop also will be reconsidered at the next meeting. The protest entered by Polytechnic against Glendale in regard to the recent basketball game, was decided in favor of Glendale. Poly had claimed that they did not get a square deal by the officials, who were Glendale graduates.

Next Saturday at 10:30 o'clock the County League Council will meet in the Chamber of Commerce building. The council is composed of two representatives from every school in the league. President Lowsby says that the rules concerning eligibility probably will be made more strict and the constitution revised. The officials are starting a campaign for clean high-school athletics.

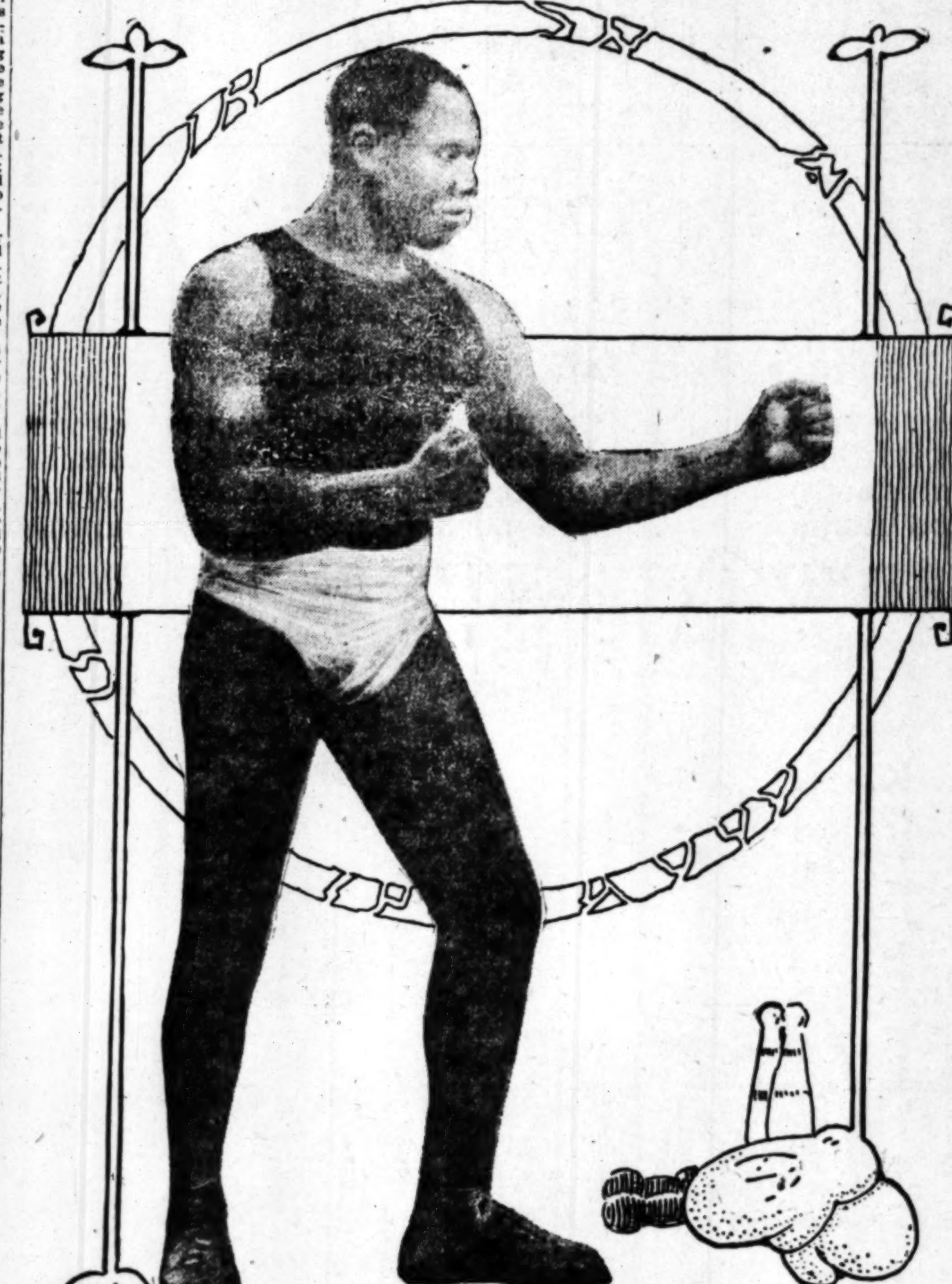

Sam Langford, Middleweight,
pugilist who is matched to box Young Peter Jackson next Tuesday night.

VOX POPULI.

PROMOTERS SEEK VOTE ON BOXING ORDINANCE.

MEMBERS of the Pacific Athletic Club desire that the City Council, submit the proposed boxing ordinance to a vote of the people at the next general election, as the Sunday closing of theaters was disposed of recently.

It is said that Councilman Wallace intends to resurrect the ordinance at the meeting of the Council Monday, and that the measure is likely to be adopted with the vote of Blanchard, who is said to have been instructed by his ward to vote for the ordinance.

Rather than have such an ordinance passed, providing for six-round bouts, with no decisions, and ten-ounce gloves, the promoters are desirous of submitting the whole question of boxing to the people.

"We would prefer to have the people vote on the ordinance," said Al Greenewald, a member of the club, yesterday. "If the vote is against us we will withdraw from the boxing game; if the people want the fight shows we are ready to continue them. We would like to have the question settled once and for all time, rather than have it come up again and again in Council or before the people through the press."

Although the submission of the question to the people would postpone definite action for more than two years, until the next general election, it is believed that a final ruling could thus be obtained. If the present ordinance is passed it would not do away with boxing, but would restrict the game to what most fight fans consider undesirable conditions.

TOURNAMENT POSTPONED.

Pomona Proposes to Give Football Players Chance to Engage in Tennis Matches.

[SPECIAL CORRESPONDENCE OF THE TIMES.]

CLAREMONT, Nov. 5.—The date of the invitation tennis tournament to be given by Pomona College has been postponed from Nov. 18 to Nov. 25. This change was made in order to give the racket wielders who have been doing gridiron work, a week in which to round out their form. Bryant, last year's collegiate representative, has been holding down left guard on the varsity, while Culver, another promising court man, is playing right half. The football squad will break training Nov. 16, after the Occidental game and Culver and Bryant will have a week to get into practice. Jennings and McDougal are practicing and doing good work. Gally and Graf are indulging in frequent practice and showing up well. It has been decided to make the tourney exclusively a stag affair since the matches will have to be played off in one day.

The Sutton sisters offered to come and play exhibition tennis, but the Pomona management decided to eliminate the ladies' half of the tournament owing to the lack of time and the fact that there are only three courts at Pomona.

Invitations are to be sent out to all Southern California high schools and to racquet wielders who have friends at Pomona. Graf and Gally have the affair in charge and expect to pull off a classy display of tennis.

MAY SUTTON TO DEFEND TROPHY

The Country Club directors at Venice authorize the statement that the club will within a few days, hang up a handsome trophy, to be contested for on the courts of the club by aspirants from all parts of the world who care to meet May Sutton in a match for the lawn-tennis championship of the world. The trophy may be in the form of a world's championship cup for Miss Sutton to defend.

Such a tournament should draw the greatest entry of racquet wielders ever congregated in California. The contest is designed to be the leading event of an interesting programme of minor numbers covering several days' play.

ALHAMBRA'S FAST TEAM.

Basketball Five Defeats Polytechnic Aggregation Decisively in Speedy Contest.

The Alhambra High School basketball team defeated the Polytechnic five by a score of 30 to 18 yesterday afternoon. The game was started in the rain on October 26, but was postponed after the first half on account of the slippery condition of the field.

The score for the first half was 18 to 7 in favor of Alhambra, for the second 12 to 11. The teams lined up as follows:

Alhambra.		Polytechnic.
T. Williams	forward	Rickershauser
Moran	forward	M. Blair
Gates	center	Kallmeyer
Dean	guard	B. Blair
F. Williams	guard	Manning

FLEET CHAMPIONSHIP.

Boxing Match to Be Held on Board Flagship West Virginia at Santa Barbara.

[SPECIAL CORRESPONDENCE OF THE TIMES.]

SANTA BARBARA, Nov. 5.—There is to be a boxing match pulled off tomorrow afternoon on the flagship West Virginia, one of the four armored cruisers anchored in the channel off this city. The scrap has been scheduled for weeks and the 3100 men of the fleet are expectant of seeing a great scrap.

The contestants will be Bluedan of the flagship and Bruno of the Pennsylvania. Both are heavyweights and in the prime of condition. They fight for a purse and the championship of the fleet. The fight is to be fifteen rounds.

A great deal of money has been wagered. Today is pay day on the ships and the men are flush. The big fight will be preceded by a few preliminary rounds by lightweights. The last fight of this scheduled character was pulled off on the Fourth of July last, while the fleet lay in the harbor off Chefoo, China, between lightweights.

Football Games.

Western University of Pennsylvania 16, Ohio Northern 0.

SLEUTHS UNLEASHED.

ELK DESTROYER ESCAPES JAIL.

WILLIAM BINKLEY IS SEARCHED FOR BY U. S. OFFICERS.

Wife Believed to Have Aided in Escape and Marshals Are on Her Trail Also—Three Children Living at San Gabriel and One Disappears With the Mother.

William Binkley, incarcerated in the Federal Prison in the Yellowstone Reservation Fort for illegally killing elk in Idaho, and selling the hides, antlers and teeth in Los Angeles, has escaped, according to information received by State Game Warden W. B. Morgan, yesterday.

United States Marshal Davis of Cheyenne, Wyo., is conducting the chase after the fugitive, and has notified United States Marshal Youngworth here to secure all information he can learn of the fugitive and his family.

It is not believed that the fugitive will attempt to return to this city, where his wife has been residing for some time. It was ascertained that she left here several days ago, possibly to met her husband at some designated point.

Binkley, and his accomplice, Purdy, was captured in this city some time ago, and were removed to Idaho. They were charged with unlawfully killing elk on the government reservation and carrying the hides and teeth out of the State. After conviction and the imposition of a fine in Idaho, the prisoners were rearrested and taken to Wyoming. No details of the escape has been received by the local officers.

It is believed that Binkley's wife helped him escape. Three of the couple's children are being kept on charity at San Gabriel, and the mother took one away with her. The officers are making a search for the wife, in the hope of capturing the husband.

Binkley had been sentenced to three months' imprisonment and to pay a fine of $1000, in default of which he would have been compelled to work 500 days' additional. The game warden has another charge against Binkley here, and three more charges in Wyoming, which, if conviction resulted, would have totaled several years of imprisonment.

American Is Winner.

LONDON, Nov. 5.—In the Oxford freshmen sports, today, L. C. Hall, Rhodesian scholar from Michigan, won a triple victory—the high jump, with 5 feet 3 inches; putting the weight, 31 feet 6 inches; and the 440-yard dash in 52 1-5s.

Annual Baseball Meeting.

NEW YORK, Nov. 5—President Pulliam announced today that the annual meeting of the National League of Professional Baseball Clubs will be held at the Waldorf-Astoria Hotel in this city, on Tuesday, December 10, at 2 o'clock.

Billiard Tournament.

Thirty players have entered the week's pool tournament to begin tomorrow night at the Temple Park billiard hall at Temple and Spring streets. Fine billiard cues are offered as prizes.

Sutton Beats Schaefer.

CHICAGO, Nov. 5.—George Sutton tonight successfully defended his title as champion 18.2 billiard player by defeating Jacob Schaefer, the score being 500 to 241.

ENTHUSIASM AT STANFORD.

Undergraduates Talk of Nothing Else but Big Football Game Next Saturday.

[SPECIAL CORRESPONDENCE OF THE TIMES.]

STANFORD UNIVERSITY, Nov. 4.—The last preliminary game has been played and Stanford undergraduates are eagerly discussing prospects for the big game with California, on Saturday. Rugby fans are busy comparing the performances of the two teams in the preliminary games in an attempt to get "dope" on the intercollegiate contest. The supporters of the Cardinal expect to see their team take the long end of the score, but are not looking forward to any walkover. Saturday's game with the Vancouver team proved the Stanford scrum much more aggressive and formidable than it formerly was considered.

Pomeroy, the speedy wing on the Barbarian team, watched the game with Vancouver Saturday, and was enthusiastic over the splendid work done by the Cardinal players. After the game he remarked: "You can win that game with Berkeley if you maintain your present style of play and put up the kind of fight you did today."

Coach R. P. Woodward of the Vancouver team is not so optimistic, but, considering the splendid work of the Stanford forwards in the last match with his team, his opinion is encouraging to the Cardinal. He said: "It seems to me to be about a stand-off. The California backs will be outplayed, but her forwards will surely cause great damage. The result depends entirely on the ability of the Stanford scrum men to hold their own against such heavy and aggressive opponents."

Speculation is rife as to who will fill the doubtful positions. The contests in every case are close. Lanagan may upset all calculations by some unexpected change at the eleventh hour, as when he put Laumeister at wing last year, after every one had despaired of his chances to make even the substitute list.

Reed's knee, injured in the last Barbarian game, prevented him from playing in either of the Vancouver matches and is still troubling him, a fact which may result in this speedy wing being forced to occupy the side lines next Saturday. Cadwalader's chance to play in the intercollegiate game also was lessened Saturday by an injury to his already-weakened shoulder. Early in the season he was out three weeks with a cracked shoulder blade and it has never strengthened sufficiently to stand hard tackling. If these two players are not in the game, Owen, who has shown up especially well in the two games with the British Columbians, seems to be the logical candidate for the wing position, while Cook and Ganong will fight it out for five-eighths.

Terrill and Rhyne still seem to have an equal chance for the disputed place in the front rank of the scrum. Freshman Brown, at full, seems to have his position secure if Cadwalader's injury continues troublesome. His clever and accurate work Saturday won the confidence and applause of the bleachers and he bids fair to become a worthy successor to "Kenny" Fenton as the idol of the Cardinal rooters.

GAME AT FIESTA.

SENIOR CLASSES TO PLAY.

The Los Angeles High School senior A's and B's football team are to meet today at Fiesta Park to fight out their annual football battle. The game promises to be the most important inter-class contest the High School has had for several years, as both teams have several good players, and appear to be in fair training.

Coach Sorenson took the teams in hand and he says that both squads are fast and know the game pretty well. Jay Powers will act as referee, and Coach Sorenson will umpire the game. The teams are to line up as follows:

Senior B's		Senior A's
Nourse	L.E.R.	[cut off]
Pain	R.E.L.	
Walker	L.T.R.	
Goodwin	R.T.L.	
Older	L.G.R.	
Brown	R.G.L.	
Morgan	C.	
Berryman	Q.	
Bristol	R.H.L.	
Carter	L.H.R.	
King	Full	

PINK OF CONDITION.

California Football Team in [Good] Shape for Big 'Varsity Championship Game.

UNIVERSITY OF CALIFORNIA, Nov. 4.—The California men are in very pink of condition for the [big] football game with Stanford. Saturday with the exception of Shaeffer, [who] has been playing half, and Dyer, likely three-quarters.

In the last Vancouver game, Schaeffer threw a bone in his shoulder out of place and again injured it in practice last week. A special harness has been made to fit the shoulder and it is very probable that he will be able to play in the big game. His [absence] would make a big difference to California as he is an experienced player and is one of the most aggressive and consistent players on the entire [team]. Schaeffer, who has been 'varsity catcher for three years, has been appointed custodian of the famous Stanford ax.

Dyer has a severely sprained [ankle], the result of slipping in the mud on California Field, and there is but the slightest probability of his getting into the game. Dyer played on the [three-]quarter line last year and was making a strong fight for his position this year, and probably would have made it. His place will be filled by either Webster, who was fullback on the 1910 freshman team, or by [Hig]gins or Renouf from the 1911 team.

If Schaeffer is unable to play, [Hig]gins will be seen as half with [Ma]son as one of the three-quarters. This would make at least two freshmen on the 'varsity.

Coach Taylor proposes to run the men through only the lightest kind of work this week. Several evenings will be passed on the turf at either Golden Gate Park or the Claremont Country Club. Previous to last Saturday's game, the California men had two hours of secret practice on Stanford Field and found the turf much to their liking.

Hollywood Game.

Hollywood High will play Santa Ana's eleven Saturday afternoon on the Hollywood gridiron. The Hollywood boys are in splendid condition and have high hopes for victory. Santa Ana has a good team, and an interesting game is promised. Hollywood's second eleven will meet the Harvard Juniors this afternoon at Harvard.

SIG. NASI NOW ON TRIAL.

His Secretary, Though Ill, Says He Will Fight Case, and Rome Is Much Interested.

[BY THE ASSOCIATED PRESS—A.M.]

ROME, Nov. 5.—Much interest is taken throughout Italy in the trial of Signor Nuncio Nasi, former Minister of Public Instruction, which began today.

Signor Nasi is accused of the misappropriation of public funds, and is tried by the Senate, sitting as a high court of justice.

Signor Lombardi, formerly Nasi's secretary, is also under indictment. Though he is suffering from pneumonia, he declares that he will fight with his last breath to prove the innocence and that of his friend and "one-time chief."

AUTOMOBILES
"WE NEVER CLOSE"
THE OLD MILLS-PRICE REPAIR SHOP.
1142 S. Main Street. Home Phone F6110.
We have the largest and best equipped machine shop in the city and cater especially to overhauling and alteration work of all descriptions.
We also do gear-cutting—all kinds of machine work, forging, making new parts and repairing old ones when possible, regardless of whether your automobile is in our shop or not.
The services of our expert AUTOMOBILE men can be secured at a moment's notice for adjustments and trouble hunting either in the shop or on the road.
Tires taken off and put on and punctures repaired any hour of the day or night.
Storage by the day, week or month. First-class washing and polishing. All we ask is a trial.
The Mills-Price Company
1142 S. Main Street, Los Angeles, Cal.

Ramblers Cheap
Cars been used some; perfect condition. A little money will take one.
W. K. Cowan
830-34 So. Broadway

Tourist
Los Angeles Cal.
OUR FACTORY OPEN FOR INSPECTION
Come and make ...
Cor. Main & ... Streets
AUTO VEHICLE COMPANY

1908 MITCHELL CARS
ARRIVE OCT. 5.
Three Models.
24-H.P. Runabout....$1200
24-H.P. Roadster....$1450
35-H.P. Touring Car....$2300
Fully Equipped.
B'way 5410; Home 5813. 1501 S. Main St.

Phones: Main 5475; Home F186.
W. E. BUSH
Southern California Agency
PIERCE
AUTOMOBILE REPAIRING AND ...
953-5 South Main Street, Los Angeles

REO AND WAYNE
MOTOR CARS
LEON T. SHETTLER
633 South Grand Avenue
Home Ex. 167 Sunset Ex. 633

POPE HARTFORD TRIBUNE TOLEDO
White Steam Car
WHITE GARAGE 712 SO. BROADWAY
H. D. RYUS, Manager

Studebaker Automobiles!
Gasoline and Electric
Cars with a reputation back of them
LORD MOTOR CAR CO.
Southwestern Distributors
1044 S. Main St. Phones F8256, Broadway 3473.

DRAGON
The easiest riding car made
DRAGON MOTOR CAR COMPANY
130 E. 9th St.

The Maxwell.
"Perfectly simple and simply perfect."
MAXWELL, BRISCOE, WILCOX CO.,
Western Distributing Agents.
Phone Broadway 4069. Home 5467.
1211-1213 South Main.

Pierce-Racine
4-Cylinder, 40 H.P.
Touring Car
$2750 EQUIPPED
1048 South Main Street

"SIMPLICITY"
THE MOTOR CAR WITHOUT A GEAR.
"DETROIT"
THE WONDOR OF THE SEASON.
Before buying an AUTO, see these. PICO HEIGHTS GARAGE—Fitch Auto Co., 1732 W. Pico St. Phone B-2583.
STORAGE SUPPLIES REPAIRS

FRANKLIN
MOTOR CARS.
4-CYLINDER, AIR COOLED
R. C. Hamlin, agent for Southern California.
Home B4402.
1806 South Main St.

Darracq De Luxe
QUEEN
PACIFIC AUTOMOBILE CO.
1676 West Washington St.
Phone West 1374 B 3018

Thomas, Packard, ... automobiles. Western Motor Car Co.

WEDNESDAY, NOVEM[BER]

TUNNEL TRAGEDY.

RISKS LIFE TO SAVE TRAIN.

NEW YORK LAMP CLEANER A REAL HERO.

[M]eets Death as Result of Pausing [to] Clean Signal That Had Become [In]distinguishable—Fails to Reckon [Ch]ances, and Is Ground Under the [Wh]eels.

[BY DIRECT WIRE TO THE TIMES.]

NEW YORK, Nov. 5.—[Exclusive Dispatch.] Thomas Ryan was a hero [who] did not stop to reckon his own [chanc]es when he risked his life in the [Park]-avenue tunnel a week ago, and ...

TWIN DELICACIES.

[GR]EEK PLOVER ON THE MESAS.

[WIL]D BIRDS AND MUSHROOMS ARE IN SEASON.

PACIFIC COAST BATTING LIST.

[BAL]LOT WINS ELECTION.

GRAPHIC.

Powers will act as referee, and
ch Sorenson will umpire the game.
teams are to line up as follows:

or B's		Senior A's
rse	L.E.R.	Kennedy
	R.E.L.	McCrary
iker	L.T.R.	Anders
dwin	R.T.L.	Bettanger
er	L.G.R.	Webber
wn	R.G.L.	Douglas
gan	C.	Johnston
eryman	Q.	Howell
tol	R.H.L.	Chandler
ter	L.H.R.	Rogers
g	Full	Cochran

PINK OF CONDITION.

ifornia Football Team in Great Shape for Big 'Varsity Championship Game.

NIVERSITY OF CALIFORNIA, 4.—The California men are in the y pink of condition for the great tball game with Stanford. Saturday, h the exception of Shaeffer, who been playing half, and Dyer, a ty three-quarters.

the last Vancouver game, Schaeffer threw a bone in his shoulder out place and again injured it in practice last week. A special harness has n made to fit the shoulder and it very probable that he will be able play in the big game. His loss uld make a big difference to California as he is an experienced man is one of the most aggressive and sistent players on the entire fifteen. haeffer, who has been 'varsity cher for three years, has been appointed custodian of the famous Stanford ax.

Dyer has a severely sprained ankle result of slipping in the mud on ifornia Field, and there is but the ntest probability of his getting into game. Dyer played on the three- arter line last year and was making strong fight for his position again is year, and probably would have de it. His place will be filled by er Webster, who was fullback on 1910 freshman team, or by Dwight or Renouf from the 1911 team. If Schaeffer is unable to play, Dwight will be seen as half with Jack as one of the three-quarters. This uld make at least two freshmen on 'varsity.

Coach Taylor proposes to run the n through only the lightest kind of rk this week. Several evenings will passed on the turf at either Golden te Park or the Claremont Country b. Previous to last Saturday me, the California men had nearly hours of secret practice on Stanford Field and found the turf much to eir liking.

Hollywood Game.

Hollywood High will play Santa's eleven Saturday afternoon. The Hollywood gridiron. The Hollywood boys are in splendid condition d have high hopes for victory. Santa has a good team, and an interesting game is promised. Hollywood's cond eleven will meet the Harvard niors this afternoon at Harvard.

SIG. NASI NOW ON TRIAL.

is Secretary, Though Ill, Says He Will Fight Case, and Rome Is Much Interested.

[BY THE ASSOCIATED PRESS—A.M.] ROME, Nov. 5.—Much interest is ken throughout Italy in the trial gnor Nuncio Nasi, former Minister Public Instruction, which began today.

Signor Nasi is accused of the misappropriation of public funds, and ied by the Senate, sitting as a high urt of justice.

Signor Lombardi, formerly Nasi's ecretary, is also under indictment. hough he is suffering from pneumonia, he declares that he will "face ith his last breath to prove his innocence and that of his friend and me chief."

OBILES
R CLOSE"
E REPAIR SHOP.
Home Phone F6110.
ed machine shop in the city a teration work of all description. of machine work, forging, makin en possible, regardless of wheth t.
MOBILE men can be secured at rouble hunting either in the shop uncturesrepaired any hour of th. First-class washing and polis
ce Company
Los Angeles, Cal.
Tourist OUR FACTORY OPEN FOR YOU INSPECTION. Come and see make them. Cor. Main & 9th Streets. AUTO VEHICLE COMPANY.
Phones: Main 8475; Home F7261.
W. E. BUSH
Southern California Agency
PIERCE
AUTOMOBILE REPAIRING AND GA 563-5 South Main Street, Los Angeles.
POPE HARTFORD TRIBUNE TOLEDO
White Steam Car
WHITE GARAGE 712 S. BROADWAY Phone Ex. 700
H. D. RYUS, Manager
DRAGON
MOTOR CAR
The easiest riding car made.
DRAGON MOTOR CAR COMPANY
120 E. 9th St. Home Phone F-7
Pierce-Racin
4-Cylinder, 40 H.P.
Touring Car
$2750 EQUIPPED
1048 South Main Street
FRANKLIN
MOTOR CARS.
4-CYLINDER, AIR COOLED
R. C. Hamlin, agent for Southern California.
Home B4402. South 9
1806 South Main St.

Thomas, Packard, Stevens-Duryea, Buick, Cadillac, Winton Motor Car Co.

TUNNEL TRAGEDY.

RISKS LIFE TO SAVE TRAIN.

NEW YORK LAMP CLEANER A REAL HERO.

Stops Sleuth as Result of Pausing a Clear Signal That Had Become Indistinguishable—Fails to Reckon Distance, and Is Ground Under the Train.

[BY DIRECT WIRE TO THE TIMES.]

NEW YORK, Nov. 5.—[Exclusive Dispatch.] Thomas Ryan was a hero when he did not stop to reckon his own chances when he risked his life in the Westchester tunnel a week ago, and gave his life.

Only it was learned today, was the man who was killed by a train in the New York Central tunnel last Wednesday night. He was a lamp cleaner, employed by the railroad, and his path extended some distance through the Park-avenue tunnel.

Shortly before the Westchester local was due, at about 9 o'clock p.m. Wednesday, Ryan discovered a signal that appeared to have been extinguished. A closer inspection showed that the flame had smoked the glass quite black. Pulling out his handkerchief, Ryan quickly rubbed the glass clean.

At that moment the signal booth turned the light to engage the attention of the engineer of the Westchester local, which was heard approaching.

Ryan stepped off the rails and jumped down on the ballast on to the southbound tracks. A train on these rails, the Westchester local, hit Ryan, killing him instantly.

He left a widow, who is now dying from brain fever in a hospital, and three small children.

TWIN DELICACIES.

PLOVER ON THE MESAS.

BIRDS AND MUSHROOMS ARE IN SEASON.

Breakfast Morsels When Broiled on Toast Await the Guns on Many a Pasture. Rain Needed to Start Them in Plenty.

With the passing of the first rains comes the time for plover, and some good bags of these birds are made within an hour's ride of the city. Each fall a flight of these birds comes south.

Subterfuges are resorted to to get within range of a band of some running toward them, circling around in steadily narrowing circles on horseback or in a boat whatever the method, the favorite thing is to get down one of the singed birds. These will call the rest of the flock again and again often a bag can be made by one band.

Now in season with the ducks, twenty-five is the bag limit on plover may not be sold. Sometimes can be raked as they rise, a mess knocked over with the guns of both barrels.

Those saying with sportsmen of the Southern California that the mud and plover come together, the first rains bring both, and when the grass has become high are gone for that season.

There used to be plover just over on the rolling hills north of the Country Club grounds and at times all the way to the sea. Louis Sepulveda, the Hammel and Denker ranches nearly the limit of them in a day last week.

The big Hellman ranch each of the Santa Ana Orange county is another favorite for plover. At times they are found on the mesa just back of the resort. Last year this property was leased by a gun club, but is in operation there this year.

The Rynes and Clea water is a good place for the unattached duck in the Cienega, plover and jacksnipe occasionally are plentiful. There was another rain to start the grass growing briskly, very few ducks are reported yet.

Right now some places around Inglewood are good bags of plover are made, and the mesa back of Playa has yielded many a limit in the past. The hills about Nigger Slough are good ground also.

COAST BATTING LIST.

The batting averages of the Coast League for the season just closed show that Truck Eagan stands at the top of those who have played almost every game, or every time at bat. Los Angeles men stand second and third. The list is as follows:

	A.B.	B.H.	P.c.
(Oakland)	394	225	.318
(Los Angeles)	467	220	.316
(Los Angeles)	631	192	.304
(San Francisco)	223	68	.304
(Portland)	607	182	.299
(Oakland)	158	47	.295
(Portland)	142	42	.295
(Sacramento)	259	75	.289
(Sacramento)	200	55	.275
(Oakland)	712	191	.268
(Los Angeles)	715	191	.267
(Los Angeles)	542	146	.267
(Portland)	257	68	.264
(Oakland)	761	199	.261
(Los Angeles)	646	167	.259
(San Francisco)	678	172	.254
(Portland)	621	156	.251
(Oakland)	4	1	.250
(San Francisco)	187	46	.247
(Portland)	548	134	.244
(Oakland)	67	15	.241
(Los Angeles)	582	140	.240
(Los Angeles)	646	154	.238
(San Francisco)	657	154	.234
(Portland)	697	163	.233
(Portland)	193	45	.233
(Sacramento)	616	141	.228
(Sacramento)	530	121	.228
(San Francisco)	543	123	.226
(Oakland)	88	20	.227
(Los Angeles)	604	137	.226
(Portland)	496	105	.212
(Portland)	594	123	.208
(Sacramento)	703	140	.201
(Sacramento)	192	42	.218
(Sacramento)	123	28	.228
(San Francisco)	499	108	.216
(San Francisco)	305	53	.215
(Oakland)	135	29	.214
(Los Angeles)	301	43	.213
(Los Angeles)	126	26	.207
(Sacramento)	121	25	.206
(Sacramento)	278	57	.205
(Sacramento)	161	33	.199
(Portland)	121	24	.198
(Portland)	126	25	.198
(Los Angeles)	277	53	.197
(Portland)	161	31	.192
(Portland)	156	29	.186
(Sacramento)	102	19	.184
(Portland)	153	28	.183
(Oakland)	173	27	.156
(San Francisco)	273	47	.172
(Oakland)	113	19	.168
(Los Angeles)	575	94	.163
(San Francisco)	150	24	.160
(Oakland)	115	16	.139
(San Francisco)	78	5	.107
(Portland)	110	9	.081
(Portland)	123	10	.075

TWINS ELECTION.

Takes Handicap Before Mud at Aqueduct Race Track.

[ASSOCIATED PRESS—P.M.] NEW YORK (N. Y.) Nov. 5.—Amid rain and mud, persons, today, Ballot, the favorite at 6 to 2, won the Election Day Handicap, a mile and a quarter, at Aqueduct, and equaled the track record of 1:52 for the distance. A high-class field went to the post, with Ballot an added starter always the favorite. McCarter set a terrible pace, with Ballot in third place. In the stretch Ballot moved out and won in a drive by half a length. Results:

Six and a half furlongs, selling: Tom McGrath won, Ace High second, Horay third; time 1:21.

The Bushwick steeplechase handicap, about two miles: Thistle Dale won, Jimmy Lane second, Bat third; time 4:26.

The Babylon Handicap, two-year-olds, six furlongs: Live Wire won, King Sol second, Rialto third; time 1:14 1-5.

SYNDICATES IN GERMANY.

All the Large Industries Are in the Hands of Great Trust Syndicates.

Industrial syndication is more complete, and more effective in the coal, iron and steel trades of Germany than in any group of industries in any other country—not even excepting America, the home of huge trusts and prodigious things in general. The production, distribution, and price of practically every important article and material of manufacture in Germany, from coal and iron ore to sewing machines and wire, are regulated by some kind of syndicate. Ten years ago there were about ninety syndicates in the German coal and iron trades. Owing to absorption consequent upon improved organization there are now about half that number. There are separate syndicates governing coal, coke, briquettes, lignite, and iron ore; pig iron, iron and steel castings, and foundry products; tubes, rails, girders, and rods; plates, light sheets, and heavy sheets; there are unions of electrical works, of sewing-machine makers, and of nail manufacturers. Besides syndicates for various products there are in some cases distinct syndicates where local conditions are of a special character. But these local, special, or sectional syndicates are usually united with kindred trade syndicates, or work in harmony with one another. For example, while there are four distinct pig-iron syndicates, enjoying local autonomy, there is a Consolidated Pig-Iron Syndicate controlling the local organization. Then, in all but supreme authority, there is the famous Stahlwerksverband, or Steel Syndicate, which has recently been renewed for a term of five years.

The usual methods of procedure adopted by the German syndicates are for a number of experts to visit each of the works associated, to ascertain its capacity of production and its aptiture for any special class of work. Orders, being received by the central offices, are then allocated and remitted to the several establishments, regard being paid to the situation and circumstances of the various firms so as to avoid waste, overlapping, and unnecessary delay. And not only are prices fixed and orders allocated by syndicated agreement, but payments usually pass through the central offices. Moreover, the syndicate frequently attends to times, methods, and costs of transit, and many other matters, with the greatest possible advantage to its constituents, for its expert officials are better informed than the private manufacturer immersed in the technicalities of his own particular works can hope to be. While different syndicates have different rules—some allowing their members more liberty of action than others—these may be taken as the general outlines of the working of German iron and steel syndicates.—[The Engineering Magazine.

DO YOU GET UP WITH A LAME BACK?

Have You Rheumatism, Kidney, Liver or Bladder Trouble?

To Prove what Swamp-Root, the Great Kidney, Liver and Bladder Remedy, will do for YOU, all our Readers May Have a Sample Bottle Sent Free by Mail.

Pain or dull ache in the back is evidence of kidney trouble. It is nature's timely warning to show you that the track of health is not clear.

Danger Signals.

If these danger signals are unheeded more serious results follow; Bright's disease, which is the worst form of kidney trouble, may steal upon you.

The mild and immediate effect of Swamp-Root, the great kidney, liver and bladder remedy is soon realized. It stands the highest for its remarkable cures in the most distressing cases. If you need a medicine, you should have the best.

Lame Back.

Lame back is only one of many symptoms of kidney trouble. Other symptoms showing that you need Swamp-Root are, being obliged to pass water often during the day and to get up many times during the night.

Catarrh of the Bladder.

Inability to hold urine, smarting in passing, uric acid, headache, dizziness, indigestion, sleeplessness, nervousness, sometimes the heart acts badly, rheumatism, bloating, lack of ambition, may be loss of flesh, sallow complexion.

Prevalency of Kidney Disease.

Most people do not realize the alarming increase and remarkable prevalency of kidney disease. While kidney disorders are the most common diseases that prevail, they are almost the last recognized by patient and physicians, **who content themselves with doctoring the effects,** while the **original disease** undermines the system.

A Trial Will Convince Anyone.

In taking Swamp-Root you afford natural help to Nature, for Swamp-Root is the most perfect healer and gentle aid to the kidneys that has yet been discovered.

If you are already convinced that Swamp-Root is what you need, you can purchase the regular fifty-cent and one-dollar size bottles at all the drug stores. Don't make any mistake, but remember the name, Dr. Kilmer's Swamp-Root, and the address, Binghamton, N. Y., which you will find on every bottle.

SAMPLE BOTTLE FREE—To prove the wonderful merits of Swamp-Root you may have a sample bottle and a book of valuable information, both sent absolutely free by mail. The book contains many of the thousands of letters received from men and women who found Swamp-Root to be just the remedy they needed. The value of Swamp-Root is so well known that all readers are advised to send for a sample bottle. Address Dr. Kilmer & Co., Binghamton, N. Y., be sure to say you read this generous offer in the Los Angeles Daily Times. The genuineness of this offer is guaranteed.

SAN FRANCISCO OFFICE
Los Angeles Times
789 MARKET STREET
Between 3rd and 4th
Advertisements and Subscriptions Received
Southern Californians, when in San Francisco, can have their mail sent in care of the Times Office
COPIES OF THE TIMES ON FILE

THE ONLY
Through Sleeping Car to Philadelphia
Via Niagara Falls leaves Dearborn Station Chicago, at 11:05 a.m. daily, via
The Grand Trunk-Lehigh Valley Double Track Route
For full particulars, timetables, etc., write
Geo. W. Vaux, A. G. P. & T. A., 135 Adams St., Chicago.

CHEAP, EFFECTIVE, PALATABLE.
APENTA
HUNGARIAN NATURAL PURGATIVE WATER.

Bullock's
Broadway at Seventh
EITHER PHONE—EXCHANGE 1500.

35c Mercerized Taffeta Plaids, Yd... 15c
Every woman will want to share this extraordinary value. Fourth Floor today. Remember, Bullock's

Bullock's
Broadway at Seventh
EITHER PHONE—EXCHANGE 1500.

The Style Trend of the Season

has been towards the plainly beautiful—grace of lines rather than elaborateness of trimming. Modes that have called into play all the cunning of the world's cleverest tailors. Perfect fit has been absolutely essential, and yet variety, difference has been equally important.

The demands of Fashion have been and are being met at Bullock's, as at no other store in Los Angeles. No other store shows such exclusive, becoming models. No other store has approached the inviting varieties. No other store has equaled the values that have won the Fashion center for Broadway at Seventh. Today clever new ideas will be shown.

NEW SERGE CUTAWAY SUITS $35.00—Stripes.
NEW LIGHT CHEVIOTS $37.50—Prince Chap effects.
NEW STRIPED BROADCLOTH SUITS $39.50—And check patterns $39.50 to $42.50.
PRINCE CHAP COATS $8.00—Check patterns in gray, brown or black and white.
NEW SILK WAISTS $4.50—Colored chiffon taffeta, embroidered.
NEW CREPE KIMONOS $2.00—Long styles.

All Aboard for Thanksgiving -Christmas-Bullock's

Toys

To show Bullock's absolute price leadership, as well as emphasize the supremacy in scope and advantages of this great 3rd floor toy store, here are

Irish Mails at $4.95
Advertised by some stores special at $5.98; Bullock's regular price $4.95; plenty of them; a good scheme to buy early and be sure of yours.

$3.50 DOLL GO CARTS AT $2.75
An unequaled line to choose from; early choice best.

$2.75 JOINTED DOLLS AT $1.50
Handsome, full jointed doll, with curled wig, moving eyes; $2.75 value at $1.50.

$1.50 KID BODY DOLLS AT.... $1.00
Bring the little folks to chute the chutes, ride in the merry-go-round and see the toys.

THANKSGIVING table needs to be filled—LINENS, DISHES? SILVERWARE? Everything MUST BE bright and new. Everything IS bright and new and good at Bullock's, and everything is here.

CHRISTMAS gifts to be planned for everyone. No Los Angeles store is as ready and helpful as Bullock's. Gift hints galore for everyone. THE CITY'S GREATEST TOY STORE; VAST STOCKS of good, practical gift hints and novelties. FREE NEEDLEWORK AND PYROGRAPHY AND CROCHETING LESSONS for those who will make their own gifts.

GREAT ROOMY AISLES, convenient, comfortable arrangement of departments, 5 quick, safe elevators, to make the 7th floor as accessible as the first; PNEUMATIC TUBE CASH carriers for quick service; plenty of experienced, courteous sales people.

THE ROOF GARDEN for relaxation. Begin holiday shopping in earnest early today at Bullock's. Come to lunch. Stay all day.

25c Kimono Flannels at ... 15c
Today is to be one of the busiest days the fourth floor has seen; we're introducing exceptional qualities and varieties with exceptional values.
25c KIMONO FLANNEL AT 15c—In real Japanese effects—splendid designs.

35c BLANKET ROBE STUFF 29c
In light or dark colorings—mostly stripes.

25c ARNOLD'S PAJAMA CLOTH 19c
In new shades of gray, tan, stripes. Trouville 25c suiting at 19c.

7c COTTON CHALLIE 5c
A good assortment of dark designs.

AMOSKEAG APRON GINGHAM 8⅓c
All sizes; blue and white checks. Remember, Amoskeag.

HEAVY TWILL QUILT COVERING 8⅓c

NEW DESIGNS GALATEA 20c
Small, neat designs in blue, tan, gray, red, black and white.

NURSERY CLOTH AT 58c
Quilted; filled with white cotton. 4th floor.

ARNOLD'S FANCY MADRAS AT 30c
Highly mercerized; 32 inches wide; light and medium grounds.

EMBROIDERED PANAMA 35c
Fine for house gowns; will clean nicely.

MERCERIZED CHAMBRAY 25c
A clever material in solid colors.

Why You Should Wear Ivy Corsets

Because they are made under the supervision of a woman who has studied corset designing in America and abroad for 15 years.
Because a woman is better able to meet the requirements of women.
Because Ivy corsets are built to conform to and improve the figure.
Because they mark the highest success in grace, beauty, comfort that any corset has attained.
Because a model is here that is built for you and expert corsetieres are ready to fit you perfectly in private fitting rooms. 4th floor.

Free Classes Needlework

Are growing, growing, growing.
Time to join now to get Christmas gift work well under way Few art sections in largest metropolitan stores offer larger selections from appropriate gift pieces.

Men's Laundry Bags 50c.
Litho. Pillow Tops 35c.
Scrim Ruffings, 4½ yds 50c.
Mallachian Cushion tops 65c.
Silks, Floses, Cords, Braids, everything for embroidering. Stamping and designing a specialty. . 5th floor.

Hose Supporters For Holiday Gifts

A strong feature of Bullock's notion section now. Many in fancy boxes.

Fancy Pad Supporters 50c to $2.00, with 2 or 4 straps, in fancy boxes.
Supporter Sets $1.00 to $2.50—include side supporters and round ones.
Fancy Frilled Elastic Supporters or shirred ribbon ones 75c to $1.50 in fancy boxes.
Foster pads, 50c to $1.75, of rich brocaded satin.
Princess Chic Supporters 50c to $1.00; gives erect figure.
Children's Fancy Supporters 50c—Frilled ribbon.
Everything in Notions at Bullock's, Los Angeles foremost notion store.

Take Lunch at Bullock's

A different kind of a restaurant—away up from the noise and dirt of the city. Wiedoeft's Orchestra.

Buy Auto Supplies
AT BULLOCK'S—THESE PRICES ARE SOME REASONS WHY.

$40 Stewart speedometer, $32.00
$20 storage battery, 6 v. 40am. $16.00
$30 Jones Odometer, $18.00
$30 siren horn at $18.00
5 gal. Vacuum oil at $3.00

"Educator" Shoes For Children

The shoes that are being so strongly emphasized in the magazines, as best in shape, leather, workmanship.

Shoes that will wear, wear, wear, and at the same time help the growing feet to grow right.

These are the shoes that are creating so much enthusiasm at Bullock's Exclusive shoe store for children. Fourth Floor.
Perfect fitting a feature.
The best shoes in the world for Girls and Boys and Babies.

Basement

The largest, most helpful, lightest and most pleasand basement in all Los Angeles. Comparison, the best test of values.

$1.10 BOWL AND PITCHER 89c.
White embossed porcelain.

$1.19 WHITE COMBINETTE 95c.
White; embossed; covered and with bail handle.

49c Fish Globes, Gallon Size 29c
98c Fish Globes, 2 Gallon Size... 48c

55c Gas Lights at 45c
For chandelier or table lamps; burner, mantle and globe complete.

Floor Brooms Special at 23c
Made of good corn; three-string.

12c Tin Cuspidors 9c
Fire Shovels 5c.

50 ft. Wire Clothes Line.. 12½c

Demonstration The Savory Roaster

You will want one when you see it work. What delicately flavored, perfectly tender, juicy roasts! How easily handled! And cleaned! Self-basting; it will hold a 14-lb. turkey, and brown it in its own gravy to such a perfect turn.
150,000 women are using it. More than 150,000 women will roast this Thanksgiving's turkey in one.
Demonstration, Basement today. Price $1.25.

$60.00 ROUND TRIP
MUSKOGEE, OKLA.
SOUTHERN PACIFIC — SUNSET OGDEN & SHASTA ROUTES
TRANS-MISSISSIPPI COMMERCIAL CONGRESS
SALE DATES---NOVEMBER 13 and 14
RETURN LIMIT---DECEMBER 10, 1907
CITY TICKET OFFICE
600 South Spring St. Cor. Sixth---SOUTHERN PACIFIC

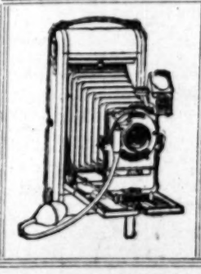

Kodaks
Photo Supplies
Artists' Materials, Framing, Developing
Printing and Enlarging
Howland & Dewey Co.
510 South Broadway

Classified Liners.

Times Classified Rates: The rate for inserting "Want" ads in The Daily Times is 1c per word for each insertion; in the Sunday issue 1¼ c per word, each insertion; minimum charge 25c; except under following classifications the rate for which is 10c per line, minimum charge 30 cents; "Lost and Found," "Personals," "Special Notices," and "Baths and Massage."

"Liner" (classified) advertisements for Sunday insertion received over the counter or by telephone after 11 o'clock Saturday nights will be inserted under heading "Too Late to Classify."

Sunday real estate advertisements, to be classified properly, must be in The Times office before 10 o'clock Saturday nights. Rates, 1¼ cents per word.

The Sunday circulation of The Times exceeds 70,000 copies, and more "liners" are regularly printed in its columns than in the five other Los Angeles newspapers combined.

Telephone your want advertisements. Ring up "The Times" any time of day or night and secure prompt and careful attention.

The Times cannot guarantee accuracy or assume responsibility for errors of any kind occurring in telephoned advertisements.

SPECIAL NOTICES—

THIS WEEK ONLY.
The biggest reduction in the history of dermatology. Big per cent. off on preparations and treatment for removing wrinkles, freckles, and smallpox pittings. The oldest and most reliable concern, THE HARRIS INSTITUTE OF DERMATOLOGY, 347 S. Broadway. A5315. 9

NOTICE TO ALL STOCKHOLDERS OF Greenwater-Ely Consolidated Copper Co., you will learn something to your advantage by writing or calling on a fellow stockholder. W. A. HATCH, 230½ S. Spring st., room 211. Phone A2343. P. S.—Look in next Sunday's Times for further announcement. 6

REDUCED RATES FOR THE SHIPMENT of household goods, both East and West. JUDSON FREIGHT FORWARDING CO., 109-10 Stimson Bldg., 3rd and Spring. Phones Home C1820. Sunset Main 714.

DISSOLUTION SALE, 10 PER CENT. OFF on burlaps, paints, varnishes, shades, building paper, etc. 20 per cent. to 35 per cent. off on all wallpapers. WALTER BROS., 627 S. Spring. Home F1055, Main 1055. •

DEAFNESS RELIEVED.
By the use of the Massacon or Acousticon instruments, exhibited for free trial at general agents, MARSHUTZ OPTICAL CO., 133 S. Spring. Catalogue mailed free. •

YOU SAW THE ELECTRIC INSTANTANEOUS water heater, Sager patent at 612 S. Main, and you need one, call us up and we will mail you a booklet. E2722. Bdwy. 4663.

PIONEER CARPET CLEANING WORKS.
Home F2836; Main 217. 715 S. Olive. Cleaning, laying and refitting. Renovating and sizing rugs a specialty. W. G. CLINE, Pres.

JOSEPH ZARICH, SEWER, CESSPOOL AND cellar contractor; reasonable prices; all work guaranteed. 750 DATE ST. Tel. Main 6972, 7 to 9 p.m. 11

TO WHOM IT MAY CONCERN:
I hereby give notice of my intention to apply to the Governor for a pardon.
[Signed:] PEDRO GARCIA.

CALIFORNIA STEAM CARPET CLEANING WORKS, cleans carpets, refitting, sewing and laying. 229 E. 4TH ST. Main 715, Home A8264.

FEATHER PILLOWS RENOVATED AT ACME FEATHER WORKS, 758 San Pedro. Phone Sunset Main 1166, Home 8041.

IF YOUR ROOF LEAKS, SCOTT, THE Roofer, 1622 S. Main, will fix it; roofs overhauled, repainted and recovered.

DIAMONDS IN EXCHANGE FOR LONG time savings bank deposits at face value. Address V, box 12, TIMES OFFICE. 6

WANTED—TO SHIP TWO HORSES TO IMperial with party with only part of carload. Address Z, box 4, TIMES OFFICE. 9

CALIFORNIA GEM CO., GEM STONE CUTters, manufacturing jewelers, 649 S. Spring.

NOTICE—DERBY OR FELT HATS MADE like new, 50c up. Factory, 214 N. BDWY. •

LACE CURTAINS LAUNDERED BY HAND. West 391. Home B4719. MRS. HEATH. •

MRS. J. O. BANKS, CATERER, 1235 NEW HAMPSHIRE. B1197. •

PERSONAL—
Business.

PERSONAL—
THE WORLD'S GREATEST ASTROLOGER
SEER AND PSYCHIC
MILBURN.
WHEN CONSIDERING A PSYCHIC
ALWAYS CONSULT THE BEST.
Prof. Milburn is the acknowledged leader of them all.
Permanently located in Los Angeles.
He advises you with a power higher than human.
He can bring sunshine and success in your life, telling you how to overcome enemies and obstacles.
Work guaranteed.
428 WEST SIXTH STREET.
Hours, 10 to 8, daily and Sundays. 9

PERSONAL—MRS. MASSON,
the noted palmist of London, Eng., may be consulted at
322 S. SPRING ST. (Suite 17.)
by those desiring careful, conscientious and reliable hand readings from one of the foremost palmists of the day.
Investments, changes of business, losses and gains, lawsuits, deaths, marriages, separations, and, in fact, all that life holds for you is plainly written in your hand; it is simply a question of correct interpretation.
HIGH CLASS PATRONAGE SOLICITED. •

PERSONAL—
MME. ANNUVE.
GIFTED LEADER OF THE PSYCHICS, PALMIST, ASTROLOGER, LIFE READER, GIVES NAMES, DATES, EFFECTS. CONSULT HER BEFORE MAKING INVESTMENTS OR TAKING ANY STEP CONCERNING YOUR FUTURE LIFE. HER MENTAL VISION COVERING ALL DISTANCES. SPECIAL READINGS THIS WEEK, 50C. ROSSMORE, 416 W. 6TH ST. 6

PERSONAL — PROF. ALTHOUSE, CELEbrated palmist and astrologer, acknowledged by the best intellects as the most remarkable reader of hands in this country; also casts complete horoscopes; advice on all questions of life. His readings, scientific, absolutely correct, must in no wise be classed with those of other readers. With each hand also an astrological reading. High class patronage. Beware of unreliable readers. 305½ S. SPRING. 9

PERSONAL—BALDWIN, THE SEER.
The man that tells your name, age and occupation without asking a question. 309 S. HILL ST. At the Dragon. 9

PERSONAL—JOHN SLATER, READINGS, 10 to 4 daily. 317 W. Third. Next public service, Thursday evening, 8:15 sharp. Howell Hall, 314 S. Main. 6

PERSONAL—WANTED ANYONE WHO SAW lady knocked down by auto, corner Seventh and Grand, October 30th, please address Y, box 23, TIMES OFFICE. 6

PERSONAL—MME. ORA, PALMIST, CARD reader; ladies, 25c; gents, 50c. 308½ S. Spring. 16

PERSONAL—HENLEY.
Business and life reading psychic.
355 SOUTH HILL STREET. 8

WANTED—
Help, Male.

WANTED—YOUTH TO TIE BUNDLES, EXperience unnecessary. DRIVERS IND. LAUNDRY, 773 Clanton st. 10

WANTED—A FIRST CLASS POST CARD photographer, none other need apply; ask for MR. STEUER, 504 S. Broadway. 6

WANTED—DRIVERS FOR PACKAGE wagons, who know city thoroughly, good wages. Apply 824 EAST NINTH. 6

WANTED — FIRST-CLASS COAT, VEST and trouser makers. GEO. P. TAYLOR, 526 S. Broadway. 6

WANTED—4 CORNICE MEN, 2 FURNACE men, 8 hours, $5. RENO CORNICE AND SHEET METAL WORKS, Reno, Nev. 7

WANTED—PORTER IN BARBER SHOP, corner FIRST AND SPRING, under Equitable Bank. 6

WANTED—JUNIOR DRUG CLERK; REFerence; give 'phone number. Address Z, box 13, TIMES OFFICE. 6

WANTED—20 EXTRA MEN. BELASCO THEATER. Apply at 10 o'clock, stage entrance. 7

WANTED—BOY TO WORK IN A STORE. SCOTCH TAILORS, 330 S. Spring st. 7

WANTED — SHOE FITTERS. APPLY EVANS SHOE COMPANY, Napa, Cal. 6

WANTED—STRONG, ACTIVE BOY USED to painting roofs. 2061 E. SIXTH ST. 6

WANTED — FIRST-CLASS TAILORS ON coats. 254 S. BROADWAY, room 28. 6

WANTED—FIRST-CLASS COAT OPERATOR at 230½ S. SPRING, room 227. 6

WANTED — JOB PRINTER. BOLTON PRINTING CO., 230 Pacific Electric Bldg. 6

WANTED—FIRST-CLASS BUSHELMAN. U. TAILORING CO., 504 S. Main. 7

WANTED—SHOEMAKERS. APPLY EVANS SHOE COMPANY, Napa, Cal. 6

WANTED—
Help, Male.

Note—Applicants for positions are advised not to enclose original recommendations in answer to ads. Send duplicates only.

WANTED—
HUMMEL BROS. & CO.,
A strictly first-class agency.
All kinds of help promptly furnished.
Your orders solicited.
116 EAST SECOND STREET.
Between Main and Los Angeles st.
Largest and best equipped offices on Pacific Coast.
SUNSET MAIN 509.
HOME EXCHANGE 509.

Carpenter helper, $2.50; carpenter, rough work, $3; caller out for photographer, $2; cornice maker, $4; section foreman, $71.50 and house; extra gang foreman, $75; milker and butter maker, $50 etc.; presser, ladies' garments, $15 week; married man, orchard, $45 and house; ranch hands, $30-$35 etc.; plow teamsters, $7.50 etc.

HOTEL DEPARTMENT.
First-class cook, country, $22; chef cook, country, $90 etc.; chef cook, country, free fare, $75 etc.; second cook, country, free fare, $60 etc.; night cook, do pastry, free fare, $60 etc.; man and wife, colored, bath house, $50 etc.; second cook, colored, $45 etc.; ranch cook, near city, $40 etc.; fish and poultry butcher, $14; house man, city, $30 etc.; man and wife, cook and waitress, $70 etc. 6

WANTED—
DESIRABLE POSITIONS SECURED FOR
Office men, Assistant bookkeepers,
Bookkeepers, Hotel clerks,
Cashiers, Grocery clerks,
Stenographers, Shipping clerks,
Railroad clerks, General office clerks,
Timekeepers, Electricians,
Collectors, Engineers,
Traveling salesmen, Watchmen,
Useful men for wholesale and warehouses.
General office and mercantile assistants.
BLOCK'S BUSINESS BUREAU, (Inc.)
430 Copp Bldg. 218 S. Broadway.

WANTED—ARE YOU OUT OF EMPLOYment, and are you competent to fill these positions—
1 driver for milk route,
2 grocery clerks,
3 clothing salesmen,
1 jewelry salesman,
2 men for ranch,
1 chauffeur.
We find positions. Call and see. EMPLOYERS' & EMPLOYES' AGENCY, Southwestern branch, 522 Germain Bldg. 6

WANTED—
HUMMEL BROS. & CO.,
A strictly first-class agency.
All kinds of help promptly furnished.
Your orders solicited.
116 EAST SECOND STREET.
Between Main and Los Angeles sts.
Largest and best equipped offices on Pacific Coast.
SUNSET MAIN 509.
HOME EXCHANGE 509

JAPAN A.B.C. EMPLOYMENT AGENCY.
Oldest and largest agency in the city.
502 S. OLIVE ST.
Phone Main 1947, Home F5718.
We furnish all kinds of first-class help promptly, with responsibility.
House-cleaning department. 19

WANTED—
JAPANESE YOUNG MEN'S ASSOCIATION.
Largest and strictly first-class agency and real estate.
414 E. FIRST ST.
Phones—Main 2530, Home F4690.
House-cleaning department, window-cleaning department. General laborers, contractors. All kinds of help promptly furnished. 9

WANTED — ENGINEER OF EXPERIence, thoroughly conversant with steam engines, gas engines and compressors; one who has fair knowledge as a machinist; married man preferred; must furnish references as to ability and sobriety; steady employment assured to competent man. Apply in person to D. J. MACPHERSON, room 311 Dodworth Blk., Pasadena, from 3 to 5 p.m. Wednesday, Nov. 6, 1907. 6

WANTED—
GEO. SUMI'S
JAPANESE EMPLOYMENT AGENCY,
MOST RELIABLE IN THE CITY.
PHONES MAIN 1145; HOME F6733.
646 SOUTH WALL ST.
All kinds of first-class help promptly furnished, city or country. 13

WANTED—JAPANESE
PACIFIC EMPLOYMENT BUREAU,
Largest and most popular agency,
631 W. Sixth st., Los Angeles, Cal.
House cleaning department.
Window cleaning department.
Phones—Home F1078; Main 1714.
General labor contractors. Every department insures responsibility. 12

WANTED — A NURSERYMAN WHO HAS had experience in fruit tree nurseries and understands budding and grafting. A good opening for a young, energetic man who is anxious to advance on his merits. Also a young man who is familiar with ornamental plants and greenhouse works. Address box 2691, FRESNO, CAL.

WANTED — AGGRESSIVE SPECIALTY salesmen for new business proposition; I.C.S. or Sheldon School experience an advantage; eastern corporation, now opening Coast territory, offers unusual proposition to qualified men. Address W, box 77, TIMES OFFICE. 9

WANTED—A STRANGER IN THE CITY or an old resident can save time by calling on us for employment. We often have good positions open and may have just what you have been looking for. GUARANTEE EMPLOYMENT ASSN., 238 I. W. Hellman, 411 S. Main. 7

WANTED—
JAPANESE EMPLOYMENT AGENCY,
503 W. Sixth st. Home 5353; Main 5353.
COOKS, WAITERS, PORTERS.
Ranch hands, house and window cleaners.
HOUR, DAY OR CONTRACT.

WANTED—IMMEDIATELY, A PRACTICAL orange grower, married man preferred, to take charge of a 16-acre grove, either on shares or wages. Apply in person, 349 SOUTH OLIVE. Room 3. Mornings 9-10 o'clock. 10

WANTED — "AS SOON AS YOU KNOW you'll be sorry you didn't know sooner" that my office is the place to secure the position you most desire. Call today.
H. H. CASH,
326-328 Trust Bldg., Second and Spring. 6

WANTED—EXPERIENCED MEN IN DRY goods and gents' furnishing store; must be willing to sweep, wash windows and work evenings; must not use tobacco, liquor or profane language; must be neat and pleasant. Apply today, 715 W. PICO. 6

WANTED—
HANSEN EMPLOYMENT AGENCY,
204 E. Second st. Phones A4869, Main 283.
Carpenters, blacksmiths, horse cuffers, stable men, ranch hands, teamsters, laborers, and all kinds of work; come and get busy. 6

WANTED—HIGH-GRADE OFFICE BOY from a high-grade home; none other need apply; reasonable wages and an opportunity to learn the business; uniform furnished; no attention paid to phones. WESTERN MOTOR CAR CO., 731 S. Olive. 7

WANTED — OFFICE MEN, SALESMEN, with up-to-date experience and proven ability; we can place at good salaries; territory covered, California, Arizona, Nevada. 10 years established. INDUSTRIAL AND COMMERCIAL BUREAU, 626 Bryson Blk. 6

WANTED — MANAGER AND CASHIER for restaurant; must be competent, wide-awake, sober and reliable; good place for right man. Address Y, box 76, TIMES OFFICE. 8

WANTED—PRESERVE THIS NOTICE FOR colored cooks, waiters, porters, janitors, chambermaids, chauffeurs, general housework, day work, etc. J. W. COLEMAN EMPLOYMENT OFFICE, 211 E. Second st. Broadway 2106.

WANTED — A GOOD ALL-AROUND CARpenter to work out first payment of $200 on a 6-room cottage, and balance can be paid at $25 a month, including interest. Call at 1015 E. 64TH ST. 7

WANTED—A FIRST-CLASS WASHER FOR woolens and silks; one preferred who understands dry cleaning; good opening in large city laundry to a competent man. Address 2317 WADSWORTH ST. 10

WANTED—A STRICTLY FIRST GARMENT dyer and steam cleaner; highest wages paid to right man; state experience and references. NEW CITY DYE WORKS, Tacoma, Wash. 7

WANTED—EXPERIENCED FLOOR LAYers, men who can scrape properly, to lay and smooth Holt & Smith's patent hardwood flooring. Apply SMITH'S FLOOR WORKS, 619 S. Olive st. 7

WANTED—EXPERIENCED WAREHOUSE man, dishwasher, 2 waiters, ranch man, delivery for grocery and 2 good solicitors. STAR EMPLOYMENT BUREAU, 230½ S. Spring st., room 211. •

WANTED—I MADE $50,000 IN FIVE YEARS in the mail order business; began with $5. Anyone can do the work. Send for free booklet; tells how to get started. Manager, BOX 570, Lockport, N. Y. •

WANTED—
THE JAPANESE GOLDEN GATE EMPLOYMENT AGENCY and general contractors. Tel. Main 3136; Home A2288.
216 N. SAN PEDRO ST.

WANTED—ACTIVE MAN FOR POSITION of trust with local corporation; only a man of responsibility considered; salary to start $200; position permanent and high class. Address X, box 9, TIMES OFFICE. 8

WANTED — GOOD INCOME MAY BE earned corresponding for newspapers; experience unnecessary. Address PRESS CORRESPONDENCE BUREAU, Bond Bldg., Washington, D. C. 7

WANTED — LOOKING FOR JAPANESE help? JAPANESE EMPLOYMENT AGENCY, 'Phone A1899, then you will be satisfied; cooks, waiters, porters and house cleaning, etc. 124 S. HILL ST. 31

WANTED—
Help, Male.

WANTED — EXPERIENCED STATIONERY solicitor and salesman for city trade. Must be experienced in all lines of the commercial stationery business. No others need apply. Write, stating experience, etc. Address X. X., box 198, TIMES OFFICE. •

WANTED—YOUNG MAN ABOUT 18 YRS. of age for gents' furnishing house; references must be O. K.
H. H. CASH.
6 326-328 Trust Bldg., 2d and Spring.

WANTED—LIVE SOLICITOR TO HANDLE wholesale liquor business on liberal commission basis; family trade; specialty. Inquire at L. BOUTTIER & CO., 818 W. 3d st. 7

WANTED — 5 OFF-HAND SOLICITORS for a high-class salable home necessity; can make $10 per day; see us right away, for we need you. ADVANCE MFG. CO., 402 L. A. Trust Bldg. 6

WANTED—GOOD SALESMAN ON SPECIAL PROPOSITION. Book or insurance experience preferred; good future to man of ability. Call between 9 to 10 a.m. ROOM 710, Delta Bldg., 426 S. Spring. 7

WANTED—A TINSMITH AND PLUMBER; must be a good, all-round man, steady work year round, $3 per day. Address L. HUTCHISON, McSparron Co., Gallup, N. M. P.O. box 863. 11

WANTED—SIGN PAINTER; FIRST-CLASS proposition to young man; must be good letterer, sober; no hobos or drunks. 5902 MARMION. Take Garvanza car, off Ave. 59. 6

WANTED — TEACHER FOR PRIMARY school in Arizona mining camp; salary $75 room and splendid winter climate free. Write for particulars to SCHOOL CLERK, Vivian, Ariz. 8

WANTED—UP-TO-DATE GENERAL DRY goods salesman, Fresno, Cal., $85; same, Sacramento, $85 to $100. INDUSTRIAL & COMMERCIAL BUREAU, 626 Bryson Blk. 6

WANTED — GOOD HUSTLER TO TAKE charge of established laundry route, $300 cash bond required. Apply immediately, DOMESTIC LAUNDRY, 10th and Central. 10

WANTED — COMPETENT COMMERCIAL stenographer, Tucson, Ariz., $80; Bisbee, $90, INDUSTRIAL & COMMERCIAL BUREAU, 626 Bryson Blk. 6

WANTED—PERMANENT RESIDENTS AND visitors take advantage of an opportunity to make big wages. Apply W. W, box 16, TIMES OFFICE. •

WANTED—A GOOD GENERAL HOUSEman and gardener, lawn and flowers; one who can run automobile. Address X, box 177, TIMES OFFICE. 7

WANTED—$100 PER MONTH AND TRAVeling expenses paid salesmen to sell goods to dealers; reliable company; experience unnecessary. PURITY CO., Chicago. •

WANTED—BRIGHT, SMART BOY FOR ERrands, and to learn the wholesale optical business. CAHN-STANDARD OPTICAL CO., 512 S. Broadway. •

WANTED—A BRIGHT YOUNG MAN TO take charge real estate department; give references and experience. Address Y, box 9, TIMES OFFICE. 7

WANTED—DRUGGIST, SEND COPY OF references, must keep busy when on duty, good hours. Address X, box 147, TIMES OFFICE. 6

WANTED—GOOD, LIVE OFFICE BOY, 16 TO 18 years age; must come well recommended. Address local wholesale house, Z, box 56, TIMES OFFICE. 6

WANTED — EXPERIENCED SOLICITOR and driver; good pay for right party. PARIS PACIFIC DYE WORKS. Apply in rear 518 S. Hill st. 6

WANTED—SHOW CARD WRITER; MUST be first-class and able to deliver the goods; no place for amateur. Address Y, box 6, TIMES OFFICE. 6

WANTED—HONEST, NEATLY DRESSED young man to work with outdoor photographer; steady work to right man. Call 9 a.m., ROOM 22, on side 123 S. Figueroa. 6

WANTED—A YOUNG MAN OR MAN FOR busheling clothes, and to learn clothes cleaning. SUITITORIUM DYE HOUSE, 819 E. Fifth st. 6

WANTED—BOY FOR STOCKROOM, FROM 18 to 20 years of age; must have references. Apply to superintendent after 8 o'clock. WESTERN GAS ENGINE CO., 908 N. Main. 6

WANTED—A GOOD ENGINEER ON GASoline mining hoist, who also understands sharpening and tempering drills. Apply at HOTEL NADEAU, room 276. 6

WANTED—NEAT, RELIABLE ELEVATOR boy with license; nice position, good pay. Y.M.C.A. EMPLOYMENT DEPT., 621½ S. Broadway. 6

WANTED—DELIVERY BOY OR YOUNG man for grocery; references; hustler; apply between 1 and 2 Wednesday. GROCERY, cor. 10th and Normandie. 6

WANTED—A BOY WHO WISHES SEVeral hours a day to devote to study, to act as office boy. Apply after 8 a.m. MAJESTIC APARTMENTS, 700 W. 1st. 6

WANTED—A GOOD SALESMAN TO SELL gilt-edge stock. Address Y, box 70, TIMES OFFICE. 10

WANTED—MAN WITH $400 TO TRAVEL ON the road; guarantee him $50 a week; no risk. Address V, box 31, TIMES OFFICE. 7

WANTED — CARPENTERS. AT THE new RACE COURSE at Arcadia. Take Monrovia car. 7

WANTED—A GOOD PRESSER ON MEN'S garments; steady work and good pay. SUITITORIUM DYE HOUSE, 819 E. Fifth st. 6

WANTED — A GOOD SPOTTER ON MEN'S garments. SUITITORIUM DYE HOUSE, 819 E. Fifth st. 6

WANTED—ELECTRICIAN; TROLLEY EXperience preferred. Address Y, box 86, TIMES OFFICE. 7

WANTED — AN EXPERIENCED BUGGY washer and harness cleaner; steady job for steady and sober man. 511 E. FIFTH ST. 6

WANTED—MAN WELL USED TO RIDING broncos to give one his first lesson. 1428 W. 38TH ST. West 4948. 6

WANTED — GOOD, UP-TO-DATE SHOE salesman for Arizona; salary, $90; good future. Apply 525 BYRNE BLDG. 6

WANTED—FIRST-CLASS FINISHING CARpenter, at once. Call at job, 2266 W. 25TH ST. 6

WANTED—A YOUNG MAN IN CLOTHING store, one that has some experience; must bring reference. Call at 261 S. MAIN ST. 6

WANTED—SOLICITORS; DON'T COME UNless you want to work. H. H. CASH, 326-328 Trust Bldg., Second and Spring. 6

WANTED—BARBER AT ONCE; MUST POSitively be first-class; $18 per week guaranteed. W. E. DOWNING, El Centro. 6

WANTED—MAN FOR BAKERY ROUTE, pays $20 per week; teach route; cash required. Call 202 BYRNE BLDG. 6

WANTED—CARPENTER TO BUILD TWO rooms on small house. Apply 2140 CITY VIEW AVE. 7

WANTED—POSITIONS SECURED FOR COMpetent men in all lines; several positions now open. Call 724 BRYSON BLK. 8

WANTED—BRIGHT BOY, ABOUT 15, FOR office work. Address Z, box 51, TIMES OFFICE. 6

WANTED—FURNITURE FINISHER AND repair man. 646-8 S. Main. H. ARNOLD FURNITURE CO. 6

WANTED — CARPENTER WHO UNDERstands his business, to add 3 rooms at 402 BAUCHET ST. 6

WANTED—CHOCOLATE DIPPERS. 'PHONE 2750. Broadway 5300. M'GRAW-GRIFFIN CANDY CO., 428 Carolina st. 7

WANTED—WATCH AND JEWELRY REpairer, good opening. Address S. B. PARSONS, Orcutt, Cal. 7

WANTED—FIRST-CLASS PRESSER AND bushelman. Apply BARRE & VAN PELT, 221 W. Third. 6

WANTED — 10 STONE MASONS, IMMEDIately. TAYLOR BROS. BRICK CO., Redlands, Cal. 7

WANTED—STOCK SALESMAN; BIG COMmission; unusual opportunity to make money. 710 DELTA BLDG., 426 S. Spring st. 7

WANTED—ORNAMENTAL IRON WORKers. A. G. FRUHLING, 623 San Pedro st. 7

WANTED — 3 BOYS FOR COUNTRY JOB. Apply SIMONS BRICK CO., 123 W. Third. 8

WANTED—
Help, Female.

WANTED—GIRL FOR GENERAL HOUSE work. Must be good cook. Good wages. 1041 SOUTH BONNIE BRAE. 7

WANTED—SHIRT POLISHER, EXPERIenced. DRIVERS IND. LAUNDRY, 773 Clanton st. 10

WANTED—GIRL TO TIE BUNDLES, EXperience unnecessary. DRIVERS IND. LAUNDRY, 773 Clanton st. 10

WANTED—GIRL FOR GENERAL HOUSEwork, house all modern. 1345 ALVARADO TERRACE. 6

WANTED—A GOOD COOK, WHITE OR COLored. MRS. CHARLES B. GROGAN, Home 'phone C1289. 7

WANTED—A GIRL FOR GENERAL HOUSEwork; must be a good cook; wages from $25 to $30. Apply 504 S. BOYLE AVE. 6

WANTED—A WOMAN COOK FOR CHLORide, Ariz.; wages $40 a month. Inquire 313 W. FIFTH. F6846. 10

WANTED — MIDDLE-AGED WOMAN OF nice appearance to keep house for one gentleman. Call at 413 W. SEVENTH ST. 6

WANTED — EXPERIENCED LADIES TO work on tailor-made gowns. 452½ S. BROADWAY, room 16. 6

WANTED—3 SKIRT PRESSERS. LARGE, light, airy workroom; steady job. SUITITORIUM DYE HOUSE, 819 E. Fifth st. 6

WANTED — AN A1 SPOTTER; MUST BE good; steady work. SUITITORIUM DYE HOUSE, 819 E. Fifth st. 6

WANTED—EXPERIENCED CHAMBER WOman for part day work. Apply at 330½ S. HILL. Come prepared to go to work. 6

WANTED—CHOCOLATE DIPPER. SUGAR'S, 950 S. Figueroa st. 6

WANTED—A GIRL TO HELP IN KITCHen at 1031 S. HOPE ST. 7

WANTED—FINISHERS TO WORK ON vests. WILSON BLDG., room 235. 7

WANTED—
Help, Female.

Note—Applicants for positions are advised not to enclose original recommendations in answer to ads. Send duplicates only.

WANTED—WE HAVE FILLED POSITIONS with all the competent help that has applied to us for places and there are more than thirty places still open which we hope to fill. If you have spent your money advertising; if, you have waited months for the typewriter agencies to find employment; if you have tired yourself out looking for work, don't give up. Come and see us. We may be able to place you immediately. If you are enrolled with us you will come in your turn, anyway.
2 Millinery salesladies.
2 Jewelry salesladies.
12 Alteration help.
3 Confectionery clerks.
1 Housekeeper.
2 Waitresses.
1 General office girl.
2 Clerks fancy grocers.
Our outside solicitors are meeting with wonderful success as evidenced by the number of people we place. Ask our patrons. See our records. EMPLOYERS' & EMPLOYES' AGENCY, Southwestern branch, 522 Germain Bldg. 6

WANTED—
SWEDISH EMPLOYMENT BUREAU,
642-643 Chamber of Commerce.
128 S. BROADWAY.
Phone A6639. 6

WANTED—GERMAN COOK AND 2ND girl, Nov. 20th, $35 and $30. Family cook, Nov. 15th, $40; infant's nurse, city, $30; infant's nurse, country, $30; employer here. Chambermaid, home nights, $25; general helper, small hospital, $30; laundress, $50; girls to assist and general housegirls, city and country, $18 to $35. THE HENDERSON EMPLOYMENT AGENCY, 455 S. Broadway. 6

WANTED—
HUMMEL BROS. & CO.,
116 E. Second st.
Camp cook, city, 19 men, $40 etc.; girl, mixed work, country, $30 etc.; city, $25 etc.; chambermaid, half day, $4.50 wk.; pantry and cook and waitress, country hotel, $6 wk. each; house girl, $25 etc., $30 etc.
6 HUMMEL BROS. & CO.

WANTED—WE HAVE AN EXCELLENT opening for a cultured woman over 25 years old, who is full of life and energy and is not afraid of hard work. If you can meet the requirements you won't have to look further for a satisfactory position. Call between 2 and 4. 429 EAST FIFTH. 6

WANTED—IN SOME LINES WE GUARANtee a position in 24 hours; others it may take a little longer. There is no need of you being out of employment. Call on us today; tell us your want. What more can you ask? GUARANTEE EMPLOYMENT ASSN., 238 I. W. Hellman, 411 S. Main. 7

WANTED — PUBLIC STENOGRAPHER who wishes office and phone rent free for slight service of answering office calls in my absence; good opening for some one. Call 9 to 12 a.m. RENFREW, 453 Pacific Electric Bldg. 7

WANTED — "AS SOON AS YOU KNOW you'll be sorry you didn't know sooner" that my office is the place to secure the position you most desire. Call today.
H. H. CASH,
326-328 Trust Bldg., Second and Spring. 6

WANTED—LADIES WITH SPARE HOURS at home to make sofa pillow tops; copy designs for wholesale house; new process; we furnish material and teach you free; pays $8 to $16 weekly. Call WOMAN'S NATIONAL ART EXCHANGE, 754 S. Broadway. 8

WANTED—
HANSEN EMPLOYMENT AGENCY,
204 E. 2nd St. Phones A4869. Main 283.
Waitresses, housegirls, cooks, kitchen girls, choc. dipper, laundry help. All kinds of positions. Come and see us.

WANTED—GOVERNESS FOR TWO LITTLE girls in the country, who is also experienced as mother's helper; wages $35; reference required. Apply VAN NUYS HOTEL, Thursday, Nov. 7, between 11 and 1 o'clock. 7

WANTED—GIRL FOR GENERAL HOUSEwork, in small family. None but experienced and well-recommended girl need apply. Good wages and good home for the right girl. Inquire 1220 S. GRAND. 6

WANTED—2 WAITRESSES, $30 AND found; pantry girl, $30 and found; laundress, $40 and found; all for the country; party is here; free fare. BROADWAY EMPLOYMENT OFFICE, 316 S. Broadway. 6

WANTED — EXPERIENCED WOMAN TO act as cashier, stenographer and bookkeeper, well recommended and proficient in books and typewriter. 452 S. BROADWAY. 7

WANTED—FIVE LADIES, EXCEPTIONAL opportunity; for further particulars see our advertisement under To Learn Trades. FLORENTINE HAIR DRESSING COLLEGE, Broadway at Mercantile Place. F7287. 7

WANTED—LADIES TO MAKE SOFA PILlow tops at home for wholesale house; steady work; good pay; experience unnecessary; instruction free. IDEAL ART CO., room 18, 413½ S. Spring st. 9

WANTED — THREE GOOD SOLICITORS, office girl, two waitresses, chambermaid, cook; several other positions open. STAR EMPLOYMENT BUREAU, 230½ So. Spring St. Room 211. 6

WANTED—YOUNG GIRL TO ASSIST WITH housework and care of baby in family of two. Good wages and permanent home for the right girl. Call 1419 WILTON PLACE. 7

WANTED—SKIRT HANGER; ALSO GIRL accustomed to clerking; one acquainted with laces, etc., to take charge of stock in dressmaking establishment. TERRILL, 338-340 S. Hill.

WANTED — LADIES FOR HOME WORK, easy and profitable; experience unnecessary. Address T, box 98, TIMES OFFICE. 9

WANTED—IMMEDIATELY, 6 CERTIFICATed teachers, salaries $65 to $85. CO-OPERATIVE TEACHERS' ASSOCIATION, 406 Chamber of Commerce. 9

WANTED — THOROUGHLY COMPETENT stenographer; permanent position; $50 at first, $60 later; new Underwood typewriter. Address Y, box 66, TIMES OFFICE. 7

WANTED—TEACHER; WE ARE AUTHORized to appoint teacher at once; no letters; no waiting; you start today. FISK TEACHERS' AGENCY, 238 Douglas Bldg. 7

WANTED—PERMANENT RESIDENTS AND visitors take advantage of an opportunity to make big wages. Apply W. W, box 16, TIMES OFFICE.

WANTED—LADY SOLICITOR OF GOOD address and some experience for quick seller. Address Z, box 53, TIMES OFFICE. 7

WANTED — PUBLIC STENOGRAPHER with machine, to do office work in return for use of nice office uptown. Address Y, box 4, TIMES OFFICE. 6

WANTED—GIRL FOR GENERAL HOUSEwork, good place and permanent to right party. Apply at once. 4112 PASADENA AVE.

WANTED—EXPERIENCED SKIRT OPERAtors on power machines; steady work and good wages. BARUCH & BACHMAN, 409 San Pedro st.

WANTED—YOUNG GIRL TO ASSIST WITH light housework; a good opportunity to learn dressmaking; apply between 6 and 8 p.m. 1276 W. 24TH ST. 7

WANTED — EXPERIENCED NURSE GIRL to care for 2-year-old baby. Apply at the Heinzeman Hotel, 620 S. Grand. S. M. GEORGE. 6

WANTED — AN EXPERIENCED ALTERAtion hand on cloaks and suits. Apply at once. MOSGROVE'S, 119 S. Spring. 6

WANTED—NEAT GIRL TO LEARN MANicuring, hair work. MANNING & ANDERSON, 455 S. Broadway. 6

WANTED—A GIRL FOR COOKING AND light housework. Apply 2202 W. 10TH ST. 6

WANTED — TAILORESS ON LADIES' coats; must be a good buttonhole maker. Apply 1276 W. 24TH ST. 6

WANTED — GIRL FOR HOUSEWORK, small family, good home. Phone D1173. 2707 EAST 4TH ST. 7

WANTED—EXPERIENCED SKIRT DRAPer, also stock girl for dressmaking establishment. PERRILL, 338-40 S. Hill St. 7

WANTED—EXPERIENCED PRESSERS ON ladies' cloaks and suits. Apply at the VIENNA EMPORIUM, 349 S. Broadway. 7

WANTED — WOMAN TO DO JANITOR work; must understand her business. Apply at 542 S. MAIN. 7

WANTED—BY UNIVERSAL HOSPITAL ASSOCIATION, 3 ladies as representatives. 206 Wilson Blk. 7

WANTED—
Help, Male and Female.

WANTED—A MARRIED COUPLE ON A ranch, the man as working foreman, the wife as housekeeper and cook; good wages will be paid to experienced, steady people, and a final interest in ranch if parties prove suitable and satisfactory. Address P.O. BOX 294 Tulare, Cal. 6

WANTED—EASTERN TRUCK GARDENER and family for a ranch near city, to raise produce, chickens and care for cows; comfortable surroundings. Address, stating experience, Y, box 89, TIMES OFFICE. 10

WANTED—HOTEL MAN AND WIFE AS manager for first-class house; state experience and reference. Apply X, box 171, TIMES OFFICE.

WANTED—WE FURNISH FIRST-CLASS help promptly upon request, domestics a specialty. 787 SAN PEDRO ST. Broadway 1230. 12

WANTED — AMATEURS FOR FRIDAY night. Call or address mgr. of Fisher's Theater, prizes to all. •

WANTED— Male or Female Help.
(To Learn Trades.)

WANTED—YOUNG MEN BETWEEN THE ages of 18 and 25 are taught to operate the linotype machine at THE TIMES LINOTYPE SCHOOL, corner San Fernando and College sts., Los Angeles. Good operators are in demand in every section of the country, and the pay is above the average. It is possible to learn in from three to six months. Apply to School Manager for terms. •

LADIES — LEARN HAIRDRESSING. ALL branches of beauty culture taught professionally at MACDONALD'S HAIRDRESSING COLLEGE, 304 Mercantile Place. All work under supervision of Miss MacDonald and other experts. Diplomas and formulas given. Hair manufacturing a specialty. Home phone F8227. 9

WANTED — FLORENTINE HAIRDRESSING COLLEGE. Five ladies to learn hairdressing, manicuring and massage; good salary guaranteed graduates; location Broadway at Mercantile Place, the largest institute of its kind in the southwest. Call or write. 7

WANTED—FLORENTINE HAIRDRESSING COLLEGE. Five ladies to learn hairdressing, manicuring and massage; good salary guaranteed graduates; location Broadway at Mercantile Place, the largest institute of its kind in the southwest. Call or write. 9

WANTED—YOUNG MEN AND WOMEN TO prepare for higher positions. Advertising and shorthand taught free. Write today for particulars. OAKLAND CORRESPONDENCE SCHOOL, Oakland, Cal. 10

WANTED — MEN AND BOYS TO LEARN plumbing, plastering, bricklaying; day and night classes; free catalogue; positions secured. No book learning. COYNE TRADE SCHOOL, 230-240 8th st., San Francisco and New York. •

WANTED—PERFORM ACTUAL WORK AND learn a trade in 4 to 6 months; earn $3 to $8 per day; positions secured; day or night classes. UNION SCHOOL OF TRADES, 120 to 126 E. NINTH ST.

WANTED—
Situations, Male.

WANTED—POSITION, BAKER AND PAStry cook, good round man on bread, rolls, pies, cake, pudding, jellies, ice creams; is sober and steady; hotel or restaurant, city or country. Call or address JAMES M. MAHAN, No. 347 San Pedro st. 6

WANTED—BOOKS BALANCED AND POSTed and kept by the month for firms not needing the constant services of a bookkeeper; charges reasonable. HOLMES & THOMAS, 209 Citizens' National Bank Bldg. A2999. 8

WANTED — SITUATION, GARDENER and florist, experienced and best of recommendation, wants position to take care of gentleman's private place. Address GARDENER, 671 Ceres ave. 8

WANTED—AN ENGINEER DESIRES POsition as chief of steam power plant, has had charge of 16,000 horse power, A-1 references. Address X, box 142, TIMES OFFICE. 6

WANTED—EMPLOYERS, WHEN IN NEED of a competent book-keeper, stenographer, salesman, collector, clerk, time-keeper, phone A2999 or write us. HOLMES & THOMAS, 209 Citizens' National Bank Bldg. 9

WANTED — EMPLOYMENT; AM NOT particular what kind; prefer something where a steady and healthy young man of 25 can work up; am used to hard work. Address Y, box 49, TIMES OFFICE. 6

WANTED—A1 TIMEKEEPER AND SHIPping clerk wants position; 5 years' experience with heavy crews; best of references. Address 455 E. AVE. 28. Phone Sunset East 1743. 7

WANTED — FIRST-CLASS GERMAN sausage maker, firm of all kinds, German sausage, ham and bacon, salt and smoked; 3 months in United States. Address Z, box 42, TIMES OFFICE. 6

WANTED—YOUNG MAN, COLORED, 8 years' experience as valet, American and European travel; am willing to do general work around house or office. T. A. PERKINS, 329 Azusa st. 6

WANTED — AN HONEST JAPANESE, graduated from Los Angeles Automobile School, desires a position as automobile driver or cleaner in the city or vicinity. K. KANSAKA, 919 E. 1st st. 12

WANTED—WORK BY HONEST, SOBER and reliable man; understands pipe fitting, ropes, rigging and rough painting; willing to go out of city. Address Y, box 72, TIMES OFFICE. 6

WANTED—SITUATION AS RANCH FOREman; Scandinavian; married; 45 years old; thoroughly experienced in all kinds of farming; can give references if required. Address BOX 124, Oxnard, Cal. •

WANTED — POSITION BY YOUNG MAN willing to work at anything; quick and accurate at figures. Address Y, box 74, TIMES OFFICE. 6

WANTED—CARPENTER WANTS WORK OF any kind; low wages; American; age 38, temperate and reliable. Address Y, box 64, TIMES OFFICE. 6

WANTED — A FIRST-CLASS FOUNDRY foreman would like position with good, steady firm. Address Y, box 55, TIMES OFFICE. 6

WANTED—RANCHER WANTS WORK; orange work preferred; will go to Imperial. Address, at once, W. D. P., POMONA. 6

WANTED—YOUNG MAN WANTS TO learn automobile business; married; no bad habits, mechanically inclined; will consider $12. Address 1925 S. BURLINGTON. 10

WANTED—GOOD JAPANESE YOUNG BOY wants situation where he can attend Japanese school. 626 TURNER ST. Tel. Main 4772. 6

WANTED — POSITION BY COLORED chauffeur, well recommended by local parties. Will help about place. Address X, box 139, TIMES OFFICE. 8

WANTED—CHAUFFEUR, EUROPEAN, SOber, reliable, careful driver, with one year New York experience; speaks three languages. SMITH, 721 S. Broadway. 9

WANTED—COOK OR PORTER WANTS A situation in the city. Address 189 Indiana st., Station L; good eastern reference. J. G. RICHARDS, phone 1188. 6

WANTED—POSITION BY YOUNG JAPAnese cook and general house worker; wages $35; in city or country. Call NAGATA, 837 Park View. E3439, Temple 310. 7

WANTED—SITUATION BY FIRST-CLASS all-round baker from the East; steady, sober reliable. Address BAKER, 3711 Hough ave., city. 6

WANTED — EXPERIENCED CABINET maker and carpenter wants position in hotel or private family. Address F. CARL, 715 Temple St. 6

WANTED—POSITION AS COOK BY EXPErienced Japanese in private family, city or country; has good references. Call GEORGE, 'phone F1117, Main 6189. 8

WANTED — ALL-AROUND CARPENTER and painter would like to build cottages, part payment to apply on lot. Address X, box 149, TIMES OFFICE. 6

WANTED—ENGINEER, EXPERIENCED IN refrigerating, mill and structural work; good references; young and sober. Address X, box 179, TIMES OFFICE. 6

WANTED—CHAFFEUR WANTS STEADY position, 4 years' experience; careful and experienced driver. Address V, box 25, TIMES OFFICE. 6

WANTED—TWO JAPANESE SCHOOLBOYS want the good position near Southern California Business College. Telephone MAIN 5804. 7

WANTED—SITUATION BY NEAT ELDERLY man, care of lawn, flowers, etc., or other light work. Address Y, box 77, TIMES OFFICE. 7

WANTED—SITUATION BY JAPANESE, good cook, to do general work in family. F1890. 7

WANTED—A GOOD JAPANESE BOY wants position as janitor evenings. Address W, box 50, TIMES OFFICE. 9

WANTED — MECHANICAL DRAFTSMAN wants a situation. PHONE BOYLE 266. 10

WANTED — REGISTERED PHYSICIAN wishes position with traveling specialist. Address S, box 195, TIMES OFFICE. 9

WANTED — SITUATION BY EXPERIenced chauffeur. Reference. Careful driver. Address Z, box 7, TIMES OFFICE. 7

WANTED—FIRST-CLASS FURNITURE FINisher and trimmer desires position. G. BABOYAN, 403 Temple st., city. 6

WANTED—BARBER; GERMAN ARTIST, wants employment. Address X, box 190, TIMES OFFICE. 6

WANTED — STEADY JOB ON ORANGE ranch. FRANK ROBINSON, 363 N. Fair Oaks, Pasadena, Cal. 7

WANTED — POSITION BY EXPERIENCED transit man and engineering draftsman. Address Y, box 15, TIMES OFFICE. 8

WANTED — BY FIRST-CLASS JAPANESE cook for family. GEO. YAIMATO, 225 S. Hill st. 7

WANTED — MECHANICAL DRAFTSMAN and machine designer desires position; technical graduate. Address Y, box 38, TIMES OFFICE. 8

WANTED—POSITION, BY A YOUNG MAN with Goldfield banking experience. Address Y, box 39, TIMES OFFICE. 6

WANTED — MARRIED MAN WANTS dairy or ranch work. Address S, box 152, TIMES OFFICE. 10

WANTED—2 EXPERT CHAUFFEURS AND machinists, just arrived from the East. Address room 1, 1006 S. MAIN ST. 7

WANTED — GARDENER, HANDY WITH tools, wants work; can milk. Address Y, box 11, TIMES OFFICE. 6

WANTED — JAPANESE WANTS A POSItion as help cook with housework in good family. K. NISHI, 628 S. Olive st. 7

WANTED—SODA MAN WITH 2 YEARS' experience, wants position. Address Z, box 54, TIMES OFFICE. 7

WANTED — FIRST-CLASS CARPENTER wants work, day or contract. 642 EUCLID AVE. D1595. 7

WANTED—POSITION BY HANDY, STEADY man; any kind. P. DAVID, 533 Ducommun st. 8

WANTED—
Situations, Male.

WANTED—RANCH AND FARM MANAGER with 4 boys, all of us workers, competent business man, who knows how to work ranch and farm, orchard and truck business, wants work on some well-located ranch in Southern California; have wife and 2 daughters, 12 and 19 years of age, 4 sons, 10, 15, 17 and 21 years of age; all strong and active. Write fully what you have to offer and about what wages, at once. W. J. B. MOOR, Covina, Cal.

WANTED—FLORIST, YOUNG MAN WITH eastern and California experience in carnations, plums and general greenhouse plants, desires position with grower in vicinity of Los Angeles. ALBERT NEIPP, general delivery, Los Angeles. 7

WANTED—SITUATION BY YOUNG COLored man as coachman, understands horses or to take care of yard; willing to make himself generally useful; private family; city references. Address 329 E. AZUSA ST. Tel. Main 6863. 8

WANTED—WORK BY FIRST-CLASS CARpenter, part wages to apply on purchase of house and lot. Address X, box 192, TIMES OFFICE. 7

WANTED—
Situations, Female.

WANTED—
SMITH & HARRIS
EMPLOYMENT AGENCY.
Have four girls for house work. Five for day's work. We can send them at once. Phone MAIN 8980. 6

WANTED—POSITION WHERE EXPERIence with children and ability to manage home is needed or as companion to semi-invalid who desires cheerful companionship. References. Address Y, box 26, TIMES OFFICE. 6

WANTED—POSITION BY REFINED AND highly educated medical attendant from the East as companion or care for invalid or elderly lady. No objection to leaving city. Address W. M., 740 W. 7TH ST. 7

WANTED—POSITION AS STENOGRAPHER and typewriter by a young lady just from school. Experience more than salary desired. Address Y, box 7, TIMES OFFICE. 8

WANTED—SITUATION, HIGHLY EDUcated German lady, as traveling companion or governess. Teaches music. Address MISS M. BURNFELDT, general delivery, city.

WANTED—LADY, MIDDLE-AGED, GOOD cook, would housekeep for 2 or 3 adults, employed during day; no washing; disengaged by ninth. Address X, box 188, TIMES OFFICE. 6

WANTED—BY COLORED WOMAN, POsition as chambermaid or janitor; have no objection to small bundles of washing and ironing to take home. 'PHONE MAIN 4385.

WANTED — A LADY FROM THE EAST wishing a few engagements to sew in families, can do all kinds of dressmaking; price $1.50 a day. Address 3973 S. MAIN ST. Tel. South 5106. 6

WANTED—SITUATION; REFINED YOUNG woman of experience and ability as companion to elderly person a few hours any day. Address V, box 22, TIMES OFFICE. 6

WANTED—SITUATION BY YOUNG LADY stenographer, three years' experience, general office work preferred. 'PHONE SOUTH 2269. 6

WANTED — POSITION, BY REFINED, trained nurse to care for invalid; excellent reference; terms reasonable. Address V, box 17, TIMES OFFICE. 10

WANTED—A GOOD SEAMSTRESS WOULD like to sew for dressmaker. Hours 8 until 4 p.m. $1 a day. Address Y, box 21, TIMES OFFICE. 6

WANTED—YOUNG WOMAN, POSITION where would have her little girl with her, age 3½. Address Y, box 24, TIMES OFFICE. 6

WANTED—BY MIDDLE-AGED GERMAN woman, housework, plain cooking and light washing. Address Z, box 12, TIMES OFFICE. 6

WANTED—YOUNG LADY DESIRES POSItion as stenographer and assistant bookkeeper. Some experience. Address Y, box 57, TIMES OFFICE. 6

WANTED—POSITION BY YOUNG GIRL TO work between nine and three, omitting Saturday and Sunday. Address Z, box 41, TIMES OFFICE. 6

WANTED — POSITION, YOUNG LADY, bright and neat in appearance, for office work of any kind. Can operate typewriter. Moderate salary. MAIN 7535. 6

WANTED—POSITION BY SWEDISH GIRL as cook in a kind family where second girl is kept, $35. Phone MAIN 9081. 135 S. OLIVE ST. 6

WANTED—CHRISTIAN SCIENCE NURSE wishes position with invalid or in nice home. Address Y, box 22, TIMES OFFICE. 6

WANTED — FRENCH DRESSMAKER first class, goes out in families 2 dollars a day. Address Z, box 48, TIMES OFFICE. 6

WANTED—TRAINED CHILD'S NURSE desires position in first class family. Best references. Address Z, box 45, TIMES OFFICE. 6

WANTED—NEAT, COMPETENT HOUSEkeeper and plain cook wishes situation. Thoroughly reliable and trustworthy. Address Y, box 12, TIMES OFFICE. 6

WANTED—SITUATION; STYLISH, NEAT seamstress; general work; children's specialty. $1.50 day. Address T, box 65, TIMES OFFICE. 6

WANTED—WE NOW HAVE A GOOD COOK, also girl for second work and one colored woman for general house work; will do washing. F1941. 6

WANTED—RELIABLE EASTERN GIRL wishes general house work and cooking. Give phone number. Address Y, box 78, TIMES OFFICE. 6

WANTED — FIRST-CLASS COLORED laundress; want day work. Phone BROADWAY 2000. 6

WANTED — COMPETENT WAITRESS wants waiting or chamber work. Address Y, box 75, TIMES OFFICE. 6

WANTED—GIRL WOULD LIKE WORK IN rooming-house or cafeteria. CAHUENGA P. O. Box 61. 6

WANTED—BY MIDDLE-AGED WOMAN place to assist housework, good cook. Address Y, box 20, TIMES OFFICE. 6

WANTED—POSITION AS PASTRY COOK, or all-round cook, first class house. 436 S. HILL. 6

WANTED—BY EXPERIENCED DRESSmaker work by day, $1.50. Address 2061 MAGNOLIA. Phone West 2144. 6

WANTED—WILL WORK FOR ROOM AND board nights and Sundays. Address Y, box 58, TIMES OFFICE. 6

WANTED—BY GERMAN LADY SITUAtion as janitor or any chamber work. Address 539 SAN JULIAN ST. •

WANTED—WAITRESS OR HOUSEWORK in private family. Only first class families need apply. Call B5606. SUNSET 6241. 6

WANTED — EXPERIENCED OPERATOR wants private exchange or would assist in office work. Phone A8444. 6

WANTED—YOUNG WIDOW OF REFINEment would like position as housekeeper. Address Y, box 8, TIMES OFFICE. 6

WANTED—POSITION AS HOUSEKEEPER or second work. Address Y, box 10, TIMES OFFICE. 6

WANTED—SEWING IN HOMES; LADIES' and children's wear, $1.50, fare. 'PHONE MAIN 8635. 6

WANTED—EXPERIENCED LADY WISHES position, matron, linen room, chambermaid or housekeeper. E3276. 6

WANTED — COMPETENT GIRL WANTS general housework or second work. 1046 GRAND AVE. 6

WANTED — GENERAL HOUSEWORK OR cooking by competent girl; best of reference given. 619 E. SIXTH ST. 6

WANTED—COMPETENT EASTERN LADY wishes general housework and cooking, city or Pasadena. Call at 128 E. FOURTH ST. 6

WANTED—CHAMBERWORK BY A COMpetent middle-aged woman. Apply 830 S. OLIVE. 6

WANTED—CULTIVATED LADY DESIRES position as companion to a lady. Address A. STEWART, P.O. box 68, Santa Monica. 11

WANTED — BY COMPETENT WOMAN, care of child or infant at her home; reasonable. 1249 W. 4TH. 5

WANTED—SITUATION BY FRENCH AND German governess, private family. 1301 S. HOPE ST. 7

WANTED—WASHING AT HOME OR HALF day's work. Ring up BROADWAY 1517. 6

WANTED — WORK TO BRING HOME BY colored laundress. TEMPLE 864. 6

WANTED—
Situations, Male and Female.

WANTED—POSITION TOGETHER, COLored man and wife or man alone. Wife good cook or other work. Man licensed chauffeur, hostler or anything about place. Both ripe experience in or out of city. Phone MAIN 7531. 7

WANTED—FIRST-CLASS JAPANESE COUple wants place, man as cook, wife wait on table and house work; speak English, have references; wages $60 and up. MATSU, 501 E. Third st. Main 8638. Home A5275. 8

WANTED—MAN AND WIFE, EXPERIenced, wish positions rooming or apartment house. Man to do general or janitor work. No washing. Address JOHN F. KESSLER, 719 S. Hill st., City. 6

WANTED—MAN AND WIFE, ALL AROUND cooks, desirous position hotel, camp, institution or ranch. CARL STEPHANS, 704½ E. 9th st. 6

WANTED—SITUATION IN PRIVATE FAMily by man and wife; cooking, housework, care for lawn, flowers, and general work. Address T, box 164, TIMES OFFICE. 7

WANTED—RANCH BY MARRIED, EXperienced ranchman; best local reference. Home 43. V. C. SEARS, San Pedro, Cal. 7

WANTED—
Agents and Solicitors.

WANTED —EXPERIENCED CANVASSERS. WE WANT THE BEST MEN AND AN EXCEPTIONALLY FINE PROPOSITION. STEADY EMPLOYMENT. GOOD PAY. CALL MONDAY. COLUMBIA PHONOGRAPH CO., 518 S. BROADWAY.

WANTED—AGENTS OF GOOD standing, ladies or gentlemen; ... ing; the right persons can earn ... Address T, box 103, TIMES OFFICE.

WANTED—AGENTS, BIG MONEY ... Imperial Self-Heating Flat Iron ... ments; fine for light cooking ... COMPANY, 118½ S. Spring.

WANTED—$30 A WEEK. AGENTS W... ed for safety revolver holster ... AMERICAN SAFETY HOLSTER CO., ... Houston st., New York.

WANTED—GOOD PHOTO COUPON seller and new. KOHLER'S, ...

WANTED—
Work by the Day.

WANTED — LAUNDRY OR HOUSEWORK by the day. Call SOUTH 28...

WANTED—
Rooms.

WANTED—BY TWO YOUNG OFFICE ... a well furnished suite of rooms for housekeeping within one mile of ... tion. State rates. Address Z, box ... OFFICE.

WANTED—PERMANENT AND QUIET ... or two furnished rooms, large ... vate toilet and separate entrance ... particulars with price. Address ... TIMES OFFICE.

WANTED—GENTLEMAN DESIRES ... ant room, by month, to include ... with private family. State particulars. Address Y, box 25, TIMES OFFICE.

WANTED—FURNISHED ROOM IN ... exchange for music lessons. Address ... 69, TIMES OFFICE.

WANTED—
Rooms and Board.

WANTED—YOUNG MAN TAKING ... graph course, desires place to do ... mornings and evenings for board ... good references. Address Y, box ... OFFICE.

WANTED—ROOM AND BOARD FOR ... and boy in country. Address ... TIMES OFFICE.

TO LET — NICE LARGE ROOM, ... board for two, private family, ... BONNIE BRAE.

WANTED—
Partners.

WANTED—GOOD PRACTICAL ... maker, used to general work, ... tive interest in good paying business ... Barbara. Must have capital to take ... terest. Four to six hundred dollars ... to JOHN HOLLAND, 34 E. Cota ... Barbara.

WANTED—DO YOU WANT TO ... party of investors in a grand ... sition, 100 per cent. profit guaranteed ... than six months or money refunded ... solid security for your money; ... to $5000 accepted. Address X, box ... OFFICE.

WANTED—DESIRE PARTNER ... invest $2500 in proven enterprise ... needed for machinery; sure profit ... in four months after installation ... to prove statement. Address Z, box ... OFFICE.

WANTED—PARTNER IN ESTABLISHED real estate and mining business ... 1-3 interest in company; small ... cash required. Want sober, active ... ANGELUS REALTY CO. (Inc.) ... Bldg., 436 So. Spring. F7830.

WANTED—DESIRE PARTNER ... invest $5000 in proven enterprise ... needed for machinery; sure profit ... within five months after installation ... Y, box 5, TIMES OFFICE.

WANTED—AMERICAN PARTNER ... pressing, peddling, poultry, ... rona orange work. Have lot, ... there. 634 MATEO, car north ... enough.

WANTED — PARTNER WHO CAN ... nish $1000 to finish plant; ... small scale; assure profit ... months. Address Z, box 30, TIMES ...

WANTED—PARTNER WITH ... established light manufacturing ... want to increase business; ... tion courted. AETNA, 303 ...

WANTED — PARTNER IN ... ranch; good opportunity ... Call 1511 AVALON ST. ... car to Taylor st.

WANTED—PARTNER TO INVEST ... good paying contracting business ... chance for steady man. ... Address Y, box 34, TIMES OFFICE.

WANTED—PARTNER WITH ... to help finish up 14 bungalows ... month in this. Money secured ... box 1, TIMES OFFICE.

WANTED—PARTNER FOR MY ... studio, will sell half or the ... gain. STEUER, 504 S. Broadway.

WANTED—
Houses.

WANTED—A MODERN HOUSE ... west, up to $4000; will pay ... a first mortgage of $2750 on a ... payable monthly, and balance ... BOWMAN REAL ESTATE CO., ... lin Bldg.

WANTED—
CALIFORNIA RENTAL AGENCY, 315 W. Second st.
Furnished and unfurnished houses ... we have customers waiting.

WANTED—FROM OWNERS, 5 OR ... cottage; not over $2000; ... month; in Boyle Heights or East ... les. SHARP, Main 3440, A36...

WANTED—
To Rent.

WANTED—TO RENT.
OUR DEPARTMENT OF COLLECTION AND MAINTENANCE can save you money, time and annoyance by managing YOUR RENTAL PROPERTY.
This department is under the care of experienced specialists, assumes full charge of property, where desired, collects rents, pays taxes and assessments, keeps repair bills ... under the inspection of our own ...
SAVES YOU MONEY GENERALLY.
We have made a study and ... this branch of our business for THE PAST TEN YEARS.
Our volume of business enables us to manage property more economically and to better advantage than the owner can.
IT COSTS YOU NOTHING to allow us to explain our system to you.
WRIGHT AND CALLENDER ... 319-323 S. Hill St.

WANTED—
WE HAVE TENANTS FOR ALL CLASSES OF PROPERTY.
LIST WITH US.
WE DO THE BUSINESS.
KREMER-KLEIN ...
507-08 LISSNER BLDG., 524 S. SPRING ...
F7801, MAIN 7787.

WANTED—SEE LUNDEEN FOR ...
WE CAN RENT YOUR HOUSE ...
HAVE SEVERAL PARTIES ...
SEE LUNDEEN FOR HOMES.
(Close-in property.)
702 S. SPRING ST.
PHONES F7443.

WANTED—WE HAVE NUMEROUS tenants looking for flats, ... large houses, furnished and ... what have you to rent? See PHOENIX ... TY CO., 302 Grant Bldg.

WANTED—TO RENT 4-ROOM ... with acre ground or more, ... ave., south of city; consider ... in 40 minutes of P.O. Address ... TIMES OFFICE.

WANTED—TO RENT; FAMILY OF ... desire to occupy large, handsome ... ing absence of owner, Wilshire ... West Adams Heights; reasonable ... best of care. B3822.

WANTED — IF YOU HAVE HOUSES ... rent or property for sale ... tenants, list it with J. W. COLEMAN ... Second st. Broadway 2106.

WANTED — TO RENT GOOD ... house or bungalow, ... 7th st. car line. Address ... Bullocks, 7th and Broadway.

WANTED — UNFURNISHED ... flats and houses for many ... See PHOENIX, 302 Grant Bldg.

WANTED—
To Purchase Real Estate.

WANTED — TO PURCHASE ... wood, the best lot that $100 ... be north of Prospect blvd.; give ... est price, description and exact ... dress Z, box 60, TIMES OFFICE.

WANTED—INCOME PROPERTY ... 000 to $15,000; have cash ... prefer apartment house or ... W. N. SMITH, 514 Bumiller ... way.

WANTED—2 LOANS OF ABOUT ... First mortgage on first-class ... in escrow, selling at ... F4287. CHAS. P. PATTERSON ... Main 3060.

WANTED—TO PURCHASE ... good location, part cash, ... class mining and oil stocks ... 18, TIMES OFFICE.

WANTED—POULTRY RANCH ... to five acres; will pay ... terms. Send full description ... 43, TIMES OFFICE.

Classified Liners.

WANTED—
To Purchase Real Estate.

WANTED—
SEE LUNDEEN FOR HOMES.
CASH. CASH.
We have a customer with the cash. Want a 6-room, modern bungalow with living and dining-room adjoining. Front bedroom to be arranged for den or to be used for bedroom. West veranda clear across the front; cabinet kitchen. Must be east or north front. Price must be a snap, inflated values not wanted.
SEE LUNDEEN FOR HOMES.
(Close-in property.)
702 S. Spring st.
Phones F7443. Main 4643. 6

WANTED—TO PURCHASE—
WE INVITE THE LISTING OF CHOICE LOS ANGELES REALTY WITH US AT SALEABLE PRICES.
WRIGHT & CALLENDER COMPANY, 319 S. HILL ST.

WANTED—
We devote our entire time to the sale and exchange of citrus and deciduous orchards and can sell yours if worth the money. We have a number of cash and exchanges for orchards at reasonable figures.
TRENCH & CLARK,
With SMITH & DIETER,
Home Ex. 7117. 429 S. Hill. 9

WANTED — DO YOU WANT CASH FOR your real estate? What have you to offer? Don't worry, we can sell it.
A. T. JERGINS & CO.,
Suite 409 Herman W. Hellman Bldg. Members of L. A. Realty Board and State Realty Federation.

WANTED—I WANT TO BUY A BUNGAlow of 5 rooms; must be between Pico to Adams and Vermont to Arlington; I have $500 to pay down; will only consider a first class, new, modern bungalow; owner and agents take notice. Address Y, box 50, TIMES OFFICE.

WANTED—TO PURCHASE, DEMAND FOR houses is first-class; want more houses to sell; can dispose of at least a dozen, ranging from $1500 to $10,000; must deal direct with owners. PAUL H. BLADES CO., 437 Security ... 7

WANTED—I WANT TO PURCHASE FOR cash—not to exceed $30,000—a piece of business property, paying not less than 7 per cent. Send me particulars at once as I mean business. Owners preferred. F. N. WESTON, General Delivery.

WANTED—WE HAVE A CLIENT WHO desires to purchase or rent a 5 or 6-room cottage, convenient to car line. Not over ... Call us up. COCHRANE REALTY CO., 64 Pacific Electric Bldg. Home F... 7

WANTED—HAVE A CUSTOMER WANTING to buy a 4 or 5-room modern cottage on Boyle Heights; will pay $500 down and balance like rent; from owner. MRS. STONE, 603 San Fernando Bldg. F7949.

WANTED—TO PURCHASE LOT BETWEEN Main and Figueroa, 60th and 63d; must be cheap and on easy terms. KERR & MORRISON, 214 Frost Bldg. 6

WANTED—CLEAR LOT AS FIRST PAYment on new, modern 5-room bungalow, hardwood floors, $2500, ... S.W., at $4300; balance easy payments. ... ROSSMAN, 603 Chamber of Commerce. •

WANTED—TO BUY COTTAGES TO MOVE off property, any part of the city. Address O. HUDSON, No. 787 San Pedro st. 11

WANTED — 300 TO 1000 ACRES ON OR NEAR SANTA ANA CAR LINE. P. O. box 501.

WANTED—1 OR 2 RESIDENCE LOTS, must be a bargain, cash. HENDRICKS, 317 W. Third st.

WANTED—
To Purchase, Miscellaneous.

WANTED—WE HAVE $10,000 TO BUY furniture; we will pay the highest cash price or sell it for you on commission. If you have anything in this line, bring it to the L. A. Auction House. We will buy merchandise of any kind or any bankrupt stock. L. A. AUCTION HOUSE, 604 S. Main st. Phone Broadway 1687; F1719.

WANTED — TO BUY FURNITURE AND household goods; if you are going to sell we will pay you 1-3 more than others, or let us store you with our new modern furniture storage, separate locked fire rooms, $1 per month. Phone us. MAIN 1117; HOME ... COLYEAR FURNITURE & WAREHOUSE CO., 222-24 S. Main st.

WANTED—WILL POSITIVELY PAY HIGHest price for good second hand clothing, trunks, furniture, carpets, etc. PHONE TEMPLE 1169. 10

WANTED—FURNITURE AND HOUSEHOLD goods; we pay more than any other firm in the city. INDEPENDENT FURNITURE CO., ... st. Home F6971. Main 1896.

WANTED — HOUSEHOLD GOODS, FURNIture, carpets any quantity. Highest cash price paid. RHOADES & RHOADES, 770 S. ... st. Phone Main 1258; F1250.

WANTED — TO BUY, A SECOND-HAND roll top and flat top desk. Give price and quality. Address Y, box 85, TIMES OFFICE. 6

WANTED—WILL INVEST FROM $300 TO ... in small business; cigar stand preferred; must show good profits; no agents. Address V, box 1, TIMES OFFICE. 6

WANTED — TO PURCHASE ROOMING house, 11 to 30 rooms; must be a bargain; give lease; west of Main st. Address V, box 2, TIMES OFFICE. 6

WANTED — LOWEST PRICE FOR 1000 shares Copper Creek mining stock; have cash ... if a bargain; a few days only. PHONE ...

WANTED—TO RENT, WILL PAY GOOD rent for few acres at Bells for hay. Address BOX 1, Bells.

WANTED—DIAMONDS; PAY SPOT CASH. HEPPS, 444 S. Broadway, room 25. F6617.

WANTED — CASH PAID FOR FEATHERS. 784 SAN PEDRO. Main 1166. Home 8041.

WANTED—HIGHEST PRICE PAID FOR furniture; any quantity. JAMES COLGAN & CO., 738 S. Spring st. F3936; Main 3658.

WANTED — DIAMONDS, JEWELRY, ETC.; cash; get my offer fair dealing. H. T. ..., 341 S. Broadway, room 125. A1326. •

WANTED — DIAMONDS, JEWELRY, OLD gold, antiques; highest prices given. H. B. ..., jeweler, 542 S. Broadway.

WANTED—GOOD SECOND-HAND FURNIture. Main 2388, Home F2424. ROSSNER'S.

WANTED—BEST BICYCLE $7 CAN BUY. Address Y, box 83, TIMES OFFICE. 7

WANTED — OFFICE AND HOUSEHOLD furniture. COLGAN'S, 318 S. Main. A3468. •

WANTED—
Miscellaneous.

WANTED—LAND AND FEED, FURNISH-... to farm on shares; have plenty of stock and implements to farm a large tract of land. Address 1153 EAST 55TH ST. Phone ... 9

WANTED—READER FOR INVALIDS AND convalescents would like a few more engagements by the hour. Address MME. JANK..., ... 1111 42d st.

WANTED—A LADY TO SHARE EXpenses and light work of a fine, modern home. Price $10. 1306 FEDORA. 12

WANTED—WE SHARPEN ALL KINDS OF razor blades for 25c apiece. Mail or bring to 606 W. NINTH ST., Los Angeles, Cal. 7

WANTED — YOUNG WOMAN TO SHARE housekeeping rooms, close in. Address ... S. TIMES OFFICE.

WANTED—PIANO; WILL TAKE GOOD care of it for use. No practicing. Address ... 6, TIMES OFFICE.

WANTED—ART AND CURIOS, ANTIQUE silverware, laces, etc., at 649 W. ... ARLINGTON, near Figueroa. 6

WANTED—CESSPOOLS; WE PUMP THEM. Phone E9146, or North 393. LOS ANGELES SANITARY CO.

TO LET—
Furnished Rooms.

TO LET—AT 1200 S. FLOWER, 1 LARGE, well furnished room, with bath and suite; nice for lady or gentleman. 6

TO LET — ELEGANTLY FURNISHED, large room; every convenience; walking distance. 566 N. HILL ST. 8

TO LET — 2 VERY NICELY FURNISHED rooms together or separately, 4 blocks from ..., on the hill. 709 W. 1ST ST. 7

TO LET—FURNISHED ROOMS, HIGH AND close in. 127 N. HOPE. $1.50 to ... 8

TO LET—2 FURNISHED FRONT ROOMS for gentlemen; reasonable rent. 1934 OAK ... 6

TO LET—FURNISHED ROOMS, HOUSEkeeping privileges. 407 E. 30TH ST. Phone ... Maple ave. car.

TO LET—DESIRABLE, NEWLY FURNISHED ..., 5 minutes' walk to business. ... GRAND AVE. 7

TO LET—... E. 12TH; NEWLY FURNISHED ... sunny rooms; gas, electric, phone, ... car line. 8

TO LET—NICE SLEEPING ROOMS, VERY close in. $2 per week. 1343 S. ... 7

TO LET—CLEAN, SUNNY ROOMS, $2 PER week. 114½ W. 14TH ST. 8

TO LET—NICELY FURNISHED ROOMS. ... ST. Call after 4 p.m. 6

TO LET—FURNISHED ROOMS AND ... 853 CALIFORNIA ST. 8

TO LET—NICELY FURNISHED ROOMS. 830½ S. SPRING. 11

TO LET—FURNISHED ROOMS. CALL ... ST., 2d floor, room 11. 7

WANTED—
Agents and Solicitors.

WANTED—EXPERIENCED CANVASSERS. WE WANT THE BEST MEN AND HAVE AN EXCEPTIONALLY FINE NEW PROPOSITION. STEADY EMPLOYMENT AND GOOD PAY. CALL MONDAY. COLUMBIA PHONOGRAPH CO., 518 S. BROADWAY.

WANTED—AGENTS OF GOOD SOCIAL standing, ladies or gentlemen; no canvassing; the right persons can earn $100 a week. Address T, box 103, TIMES OFFICE.

WANTED—AGENTS. BIG MONEY SELLING Imperial Self-Heating Flat Irons; no attachments; fine for light cooking. IMPERIAL COMPANY, 119½ S. Spring.

WANTED—$50 A WEEK. AGENTS WANTED for safety revolver holster; quick sales. AMERICAN SAFETY HOLSTER CO., Houston st., New York.

WANTED—GOOD PHOTO COUPON seller and new. KOHLER'S, 542 S. Main.

WANTED—
Work by the Day.

WANTED — LAUNDRY OR HOUSEWORK by the day. Call SOUTH 2125.

WANTED—
Rooms.

WANTED—BY TWO YOUNG OFFICE MEN a well furnished suite of rooms for housekeeping within one mile of River Station. State rates. Address Z, box 5, TIMES OFFICE.

WANTED—PERMANENT AND QUIET for two furnished rooms, large sink, private toilet and separate entrance. Give particulars with price. Address Z, box TIMES OFFICE.

WANTED—GENTLEMAN DESIRES PLEASANT room, by month, to include breakfast with private family. State particulars. Address T, box 25, TIMES OFFICE.

WANTED—FURNISHED ROOM IN exchange for music lessons. Address Y, TIMES OFFICE.

WANTED—
Rooms and Board.

WANTED—YOUNG MAN TAKING THE graph course, desires place to do light work mornings and evenings for board and room; good references. Address Y, box 67, TIMES OFFICE.

WANTED—ROOM AND BOARD FOR LADY and boy in country. Address Z, box TIMES OFFICE.

TO LET — NICE LARGE ROOM, WITH board for two, private family. BONNIE BRAE.

WANTED—
Partners.

WANTED—GOOD PRACTICAL HARNESS maker, used to general work, to take active interest in good paying business in Santa Barbara. Must have capital to take half interest. Four to six hundred dollars. JOHN HOLLAND, 34 E. Cota st., Santa Barbara.

WANTED—DO YOU WANT TO JOIN party of investors in a grand good proposition, 100 per cent. profit guaranteed in less than six months or money refunded. Solid security for your money; amounts up to $5000 accepted. Address X, box 1, TIMES OFFICE.

WANTED—DESIRE PARTNER WHO CAN invest $2500 in proven enterprise; money needed for machinery; sure profit $3000 within four months after installation; facts given to prove statement. Address Z, box 11, TIMES OFFICE.

WANTED—PARTNER IN ESTABLISHED real estate and mining business to buy 1-3 interest in company; small amount cash required. Want sober, active man. ANGELUS REALTY CO. (Inc.) 309 Bldg., 436 So. Spring. F7680.

WANTED—DESIRE PARTNER WHO CAN invest $3000 in proven enterprise, money needed for machinery; sure profit within five months after installation. Address Y, box 5, TIMES OFFICE.

WANTED—AMERICAN PARTNER, pressing, peddling, poultry, or ... rona orange work. Have lot, tent, ... there. 634 MATEO, car north on Spring enough.

WANTED — PARTNER WHO CAN finish $1000 to finish plant; past operation small scale; assure profit $1500 within months. Address Z, box 10, TIMES OFFICE.

WANTED—PARTNER WITH $500 IN established light manufacturing want to increase business; fullest investigation courted. AETNA, 303 Fay Bldg.

WANTED — PARTNER IN CHICKEN ranch; good opportunity for right man. Call 1511 AVALON ST. Take ... car to Taylor st.

WANTED—PARTNER TO INVEST IN good paying contracting business; good chance for steady man. Duties easy. Address Y, box 84, TIMES OFFICE.

WANTED—PARTNER WITH ... to help finish up 14 bungalows ... month in this. Money secured. ... box 1, TIMES OFFICE.

WANTED—PARTNER FOR MY POST card studio, will sell half or the whole ... gain. STEUER, 504 S. Broadway.

WANTED—
Houses.

WANTED—A MODERN HOUSE, ... west, up to $4500; will pay $600 or ... a first mortgage of $2750 on a ... payable monthly, and balance mortgage. BOWMAN REAL ESTATE CO., ... Bldg.

WANTED—
CALIFORNIA RENTAL AGENCY
314 W. Second St.
Furnished and unfurnished houses ... we have customers waiting.

WANTED—FROM OWNERS, 5 OR 6-room cottage; not over $2000; $200 cash ... month; in Boyle Heights or East Los ... SHARP, Main 3440, A8182.

WANTED—
To Rent.

WANTED—TO RENT.

OUR DEPARTMENT
OF
COLLECTION AND MAINTENANCE
can save you money, time and annoyance by managing YOUR RENTAL PROPERTY.
This department is under the care of experienced specialists, assumes full charge of property, where desired, collects rents, pays bills and assessments, keeps repair bills under the inspection of our own repair man.
SAVES YOU MONEY GENERALLY.
We have made a study and specialty of this branch of our business for
THE PAST TEN YEARS.
Our volume of business enables us to manage property more economically and to better advantage than the owner can.
IT COSTS YOU NOTHING to allow us to explain our system to you.
WRIGHT AND CALLENDER CO.
319-323 S. Hill St.

WANTED—
WE HAVE TENANTS FOR ALL CLASSES OF PROPERTY.
LIST WITH US.
WE DO THE BUSINESS.
KREMER-KLEIN CO.
507-08 LISSNER BLDG.
524 S. SPRING.
F7891, MAIN 2757.

WANTED—SEE LUNDEEN FOR HOMES. WE CAN RENT YOUR HOUSE FOR YOU. HAVE SEVERAL PARTIES WAITING. SEE LUNDEEN FOR HOMES.
(Close-in property.)
702 S. SPRING ST.
PHONES F7443. MAIN ...

WANTED—WE HAVE HUNDREDS OF tenants looking for flats, cottages, large houses, furnished and unfurnished; what have you to rent? See PHOENIX REALTY CO., 202 Grant Bldg.

WANTED—TO RENT 6-ROOM COTTAGE with acre ground or more, near car ave., south of city; consider Glendale, in 40 minutes of P.O. Address ... TIMES OFFICE.

WANTED—TO RENT; FAMILY OF 4 desire to occupy large, handsome house during absence of owner, Wilshire, West ... West Adams Heights; reasonable rent; best of care. B2623.

WANTED — IF YOU HAVE HOUSES to rent or property for sale to first-class tenants, list it with J. W. COLEMAN, ... Second st. Broadway 2106.

WANTED — TO RENT GOOD ... house or bungalow. Convenient to ... 7th st. car line. Address A. WO... Bullocks, 7th and Broadway.

WANTED — UNFURNISHED COTTAGES, flats and houses for many tenants. See PHOENIX, 202 Grant Bldg.

WANTED—
To Purchase Real Estate.

WANTED — TO PURCHASE IN ... wood, the best lot that $1500 will buy ... be north of Prospect blvd.; give the ... est price, description and exact location. Address Z, box 60, TIMES OFFICE.

WANTED—INCOME PROPERTY FROM $800 to $15,000; have cash customers; prefer apartment house or good ... SMITH, 514 Bumiller Bldg. ... way.

WANTED—2 LOANS OF ABOUT ... First mortgage on first-class property in escrow, selling at $4500 each. ... CHAS. F. PATTERSON & ... 415 Union Trust ... Main 3060.

WANTED—TO PURCHASE ... good location, part cash, balance ... class mining and oil stocks. Address ... TIMES OFFICE.

WANTED—POULTRY RANCH, FROM ... to five acres; will pay $500 down, ... terms. Send full description. Address ... 43, TIMES OFFICE.

Classified Liners.

WANTED—
To Purchase Real Estate.

WANTED—
SEE LUNDEEN FOR HOMES.
CASH.
We have a customer with the cash. Wants a home, modern bungalow with living and dining-room adjoining. Front bedroom to be arranged for den or to be used for bedroom. Must extend clear across the front; cabinet kitchen. Must be east or north front. Price must be a snap. Inflated values not wanted. SEE LUNDEEN FOR HOMES.
(Close-in property.)
702 S. Spring st.
Phones F7443. Main 4546.

WANTED—TO PURCHASE—
WE INVITE THE LISTING OF CHOICE LOS ANGELES REALTY WITH US AT SALEABLE PRICES.
WRIGHT & CALLENDER COMPANY,
319 S. HILL ST.

WANTED—
We devote our entire time to the sale and exchange of citrus and deciduous orchards and can sell yours if worth the money. We have a number of cash and exchanges for orchards at reasonable figures.
TRENCH & CLARK,
With SMITH & DIETER,
Home Ex. 7117. 420 S. Hill.

WANTED — DO YOU WANT CASH FOR your real estate? What have you to offer? Don't worry, we can sell it.
J. T. JERGINS & CO.,
Suite 406 Herman W. Hellman Bldg. Members of L. A. Realty Board and State Realty Federation.

WANTED—I WANT TO BUY A BUNGALOW of 5 rooms; must be between Pico to Adams and Vermont to Arlington; I have $500 to pay down; will only consider a first class, new, modern bungalow; owner and agents take notice. Address Y, box 50, TIMES OFFICE.

WANTED—TO PURCHASE, DEMAND FOR houses is first-class; want more houses to sell; can dispose of at least a dozen, ranging from $1500 to $10,000; must deal direct with owner. PAUL H. BLADES CO., 437 Security Bldg.

WANTED—I WANT TO PURCHASE FOR client—not to exceed $30,000—a piece of business property, paying not less than 7 per cent. Send me particulars at once as I mean business. Owners preferred. F. N. WESTON, General Delivery.

WANTED—WE HAVE A CLIENT WHO wishes to purchase or rent a 5 or 6-room house convenient to car line. Not over ... Call us up. COCHRANE REALTY CO., 64 Pacific Electric Bldg. Home F4402.

WANTED—HAVE A CUSTOMER WANTING to buy a 4 or 5-room modern cottage on Boyle Heights; will pay $500 down and balance like rent, from owner. MRS. STONE, 603 San ... Bldg. F7949.

WANTED—TO PURCHASE LOT BETWEEN Main and Figueroa, 60th and 63d; must be cheap and on easy terms. KERR & MORGAN, 614 Frost Bldg.

WANTED—CLEAR LOT AS FIRST PAYMENT on new, modern 5-room bungalow, hardwood floors, $2500, or on similar cottage, S.W., at $4200; balance easy payments. ... MAN, 608 Chamber of Commerce.

WANTED—TO BUY COTTAGES TO MOVE off property, any part of the city. Address G. HUDSON, No. 787 San Pedro St.

WANTED — 300 TO 1000 ACRES ON OR NEAR SANTA ANA CAR LINE. P. O. ...

WANTED—1 OR 2 RESIDENCE LOTS. Must be a bargain, cash. HENDRICKS, 217 Third st.

WANTED—
To Purchase. Miscellaneous.

WANTED—WE HAVE $10,000 TO BUY goods; we will pay the highest cash price or sell it for you on commission. If you have anything in this line, bring it to the L. A. Auction House. We will buy merchandise of any kind or any bankrupt stock. L. A. AUCTION HOUSE, 654 ... st. Phone Broadway 1667; F1719.

WANTED — TO BUY FURNITURE AND household goods; if you are going to sell we will pay you 1-3 more than others, or let us store it with our new modern furniture storage, separate locked iron rooms. ... Phone us. MAIN 1217; HOME ... HOLYEAR FURNITURE & WAREHOUSE CO., 222-24 S. Main st.

WANTED—WILL POSITIVELY PAY HIGHEST price for good second hand clothing, trunks, furniture, carpets, etc. PHONE TEMPLE 1169.

WANTED—FURNITURE AND HOUSEHOLD goods; we pay more than any other firm in the city. INDEPENDENT FURNITURE CO., ... st. Home F6973. Main 1896.

WANTED — HOUSEHOLD GOODS, FURNITURE, carpets any quantity. Highest cash price. RHOADES & RHOADES, 730 S. ... Phone Main 1259; F1259.

WANTED — TO BUY, A SECOND-HAND roll top and flat top desk. Give price. Address Y, box 85, TIMES OFFICE.

WANTED—WILL INVEST FROM $300 TO $1000 in small business; cigar stand preferred; must show good profits; no agents. Address Y, box 1, TIMES OFFICE.

WANTED — TO PURCHASE ROOMING house, 15 to 30 rooms; must be a bargain; location west of Main st. Address V, box ..., TIMES OFFICE.

WANTED — LOWEST PRICE FOR 1000 shares Copper Creek mining stock; have cash for a bargain; a few days only. PHONE ...

WANTED—TO RENT, WILL PAY GOOD price for few acres at Eells for hay. Address BOX 1, Bells.

WANTED—DIAMONDS; PAY SPOT CASH. ... 444 S. Broadway, room 25. F6617.

WANTED — CASH PAID FOR FEATHERS. ... SAN PEDRO. Main 1166, Home 5041.

WANTED—HIGHEST PRICE PAID FOR ... in any quantity. JAMES COLGAN & ... S. Spring st. F5936; Main 2055.

WANTED — DIAMONDS, JEWELRY, ETC.; get my offer fair dealing. H. T. ... S. Broadway, room 125. A2326.

WANTED — DIAMONDS, JEWELRY, OLD antiques; highest prices given. H. S. ... jeweler, 542 S. Broadway.

WANTED—GOOD SECOND-HAND FURNITURE. Main 2388, Home F2424. ROSSNER'S.

WANTED—BEST BICYCLE $7 CAN BUY. Address T, box 83, TIMES OFFICE.

WANTED — OFFICE AND HOUSEHOLD ... COLGAN'S, 318 S Main. A2469.

WANTED—
Miscellaneous.

WANTED—LAND AND FEED, FURNISHED team on shares; have plenty of stock and implements to farm a large tract of ... Address 1153 EAST 35TH ST. Phone ...

WANTED—READER FOR INVALIDS AND ... would like a few more engagements by the hour. Address MME. JANE ... 42d st.

WANTED—A LADY TO SHARE EXPENSE and light work of a fine, modern ... Price $10. B3815. 1201 FEDORA ...

WANTED—WE SHARPEN ALL KINDS OF razor blades for 2½c apiece. Mail or bring to 606 W. NINTH ST., Los Angeles.

WANTED — YOUNG WOMAN TO SHARE housekeeping rooms, close in. Address ... TIMES OFFICE.

WANTED—PIANO; WILL TAKE GOOD care for use. No practicing. Address ... TIMES OFFICE.

WANTED—ART AND CURIOS, ANTIQUE silverware, laces, etc., at 649 W. ... TON, near Figueroa.

WANTED—CESSPOOLS; WE PUMP THEM. Home E3146, or North 393. LOS ANGELES SANITARY CO.

TO LET—
Furnished Rooms.

TO LET—AT 1000 S. FLOWER, 1 LARGE, furnished room, with bath and outside, nice for lady or gentleman.

TO LET — ELEGANTLY FURNISHED, front room; every convenience; walking distance. 566 N. HILL ST.

TO LET — VERY NICELY FURNISHED together or separately, 4 blocks from ... on the hill. 708 W. 1ST ST.

TO LET—FURNISHED ROOMS, HIGH AND close in. 127 N. HOPE. $1.50 to ...

TO LET—FURNISHED FRONT ROOMS, reasonable rent. 1934 OAK ...

TO LET—FURNISHED ROOMS, HOUSEKEEPING privileges. 407 E. 30TH ST. Phone ... Maple ave. car.

TO LET—DESIRABLE, NEWLY FURNISHED ..., 5 minutes' walk to business. ... AVE.

TO LET — ... 12TH; NEWLY FURNISHED rooms; gas, electric, phone, ... line.

TO LET—SLEEPING ROOMS, VERY close in. $2 per week. 1343 S. ...

TO LET—CLEAN, SUNNY ROOMS, $2 PER week. 114½ W. 14TH ST.

TO LET—NICELY FURNISHED ROOMS, ... Call after 4 p.m.

TO LET—FURNISHED ROOMS AND ... CALIFORNIA ST.

TO LET—NEWLY FURNISHED ROOMS, 609½ S. SPRING.

TO LET—FURNISHED ROOMS. CALL ... St., 3d floor, room 25.

TO LET—
Furnished Rooms.

TO LET—2 SUNNY FRONT ROOMS, WITH light housekeeping privileges; use of parlor, piano and all modern conveniences; in private family in nice neighborhood; must be seen to be appreciated; married couple or single gentleman; price very reasonable. 1744 W. 23RD ST., 20 minutes on W. Adams car to Normandie ave. Home B2368.

TO LET—2 GENTLEMEN WHO APPRECIATE cleanliness can have fine suite of 2 outside rooms, sunny and very cheerful, in private family of adults; your own separate entrance; modern bathroom; 10 minutes' walk to business center; also near all car lines; breakfast; very reasonable. 1049 SANTEE ST. Home 5212.

TO LET—LOVELY, FURNISHED, LARGE square room, all new; very reasonable; by owner, refined young widow, recently from South; use of piano if desired; ideal home, every convenience; you can get meals at cafe across street. Owner, 817½ S. OLIVE ST.

TO LET—HOW WOULD YOU LIKE TO rent a newly furnished bedroom and living-room in choice location, for $14? That is practically what you do when you get one of those with disappearing WALL BED, at 1341 ARNOLD ST. Phone E3291.

TO LET—HOTEL OAKS, 621 W. 6TH, 2 blocks west of Central Park; new building, neat, clean and handsomely furnished; hot water in every room; free bath; rent $3 to $5 per week.

TO LET—A LADY WITH NO FAMILY, HAS 3 nicely furnished rooms with bath, pantry, back screen porch; a new, modern cottage; parties can pay rent by boarding the owner. 1135 EL MOLINO ST. Pico Heights car.

TO LET—1421 W. NINTH, 7 NEWLY FURNISHED rooms, single or en suite, private house, heated by furnace; 3 rooms have bay windows; Westlake district. Phone MAIN 6894.

TO LET — NEAR WESTLAKE PARK, pleasant, sunny, furnished rooms, complete for housekeeping; gas, bath, electricity, 'phone, porches, piano; pleasant residence; very reasonable. 412 LAKE ST.

TO LET—2 LARGE, SUNNY FRONT ROOMS and small kitchen, with gas, electricity, bath and piano; between 2 good car lines, on quiet street, in private family. 1326 VALENCIA ST.

TO LET—NICELY FURNISHED, SUNNY bay window rooms, with all conveniences, with or without housekeeping privileges; walking distance. 1032½ S. FLOWER. Main 7550.

TO LET—2 BLOCKS WEST OF WESTLAKE Park, steam-heated rooms, single or en suite, with bath, first-class family hotel; reasonable rates. HOTEL WILSHIRE, 671 Coronado st.

TO LET—NEW HOUSE, BRIGHT, OUTSIDE rooms, housekeeping and single, $2 to $4; hot bath, laundry; walking distance; cars direct to depots. TEN EYCK, 111 S. Figueroa.

TO LET—FOR $10 YOU CAN RENT HOUSEKEEPING apartments, furnished complete; new, nice, gas range, bath, phone, at 836 CROCKER ST.; $11, at 911 Diamond st.; $18 with private bath, 812 W. Fourth st.

TO LET—THE ORMOND, 645 SOUTH HILL, choice front suites with bath and 2 single rooms; call bells, hot and cold water and steam heat in each room; convenient to all car lines. F4520.

TO LET—TO SINGLE GENTLEMAN OF strictly temperate habits, 3 nicely furnished, outside, upper rooms, high location, quiet home. MRS. BROWN, 1015 W. 4th.

TO LET—IN TROPICO, 2 BLOCKS FROM car line, 3 furnished rooms with use of bath, piano and grounds. Address T, box 9, TIMES OFFICE.

TO LET — FOR $2.50 A WEEK YOU CAN rent an outside room, beautifully furnished, new, with elegant hotel service, steam heat, at 705 W. SEVENTH ST.

TO LET—SINGLE FRONT ROOM; ALSO sunny, clean 2 and 4-room housekeeping suites in handsome house; every convenience. 1219 S. HILL.

TO LET—2 NICELY FURNISHED ROOMS with a large, sunny porch; high and healthy location. 1336 CALUMET AVE. Take Angeleno Heights car. Phone Main 2561.

TO LET—FURNISHED, HOUSEKEEPING suite, well furnished, sunny rooms, private, fine location, near 3 car lines; adults only. 1055 W. 24TH ST. 'Phone West 1183.

TO LET—HOTEL MILTON, 529½ S. BROADWAY; handsomely furnished rooms; electric light; hot and cold running water; steam heat; reasonable rates.

TO LET—TO A REFINED COUPLE, NICELY furnished sunny rooms, with excellent housekeeping accommodations. 1119 S. FIGUEROA ST.

TO LET—2 CLEAN, NICELY FURNISHED front rooms, with grate; every convenience for housekeeping; sunny all day. 1015 W. FIRST ST.

TO LET—ALL SAME AS AT HOME, CLOSE in; all conveniences; everything furnished but the grub. 224½ N. GRAND AVE. Phone A8294.

TO LET—$20, 3 NICE LARGE FURNISHED rooms for housekeeping; including bedding, bath, gas, No. 3002 EAST 30TH., corner Maple ave. Phone South 219.

TO LET—LARGE FURNISHED PARLOR, east front, close in, 1131 S. HILL. If desired housekeeping privileges, $3.50 a week including cooking gas.

TO LET—$11 AND $12, 2-ROOM NICELY furnished housekeeping suites, outside, clean rooms, adults; use of bath, laundry and phone. 900 TEMPLE ST.

TO LET—A SUITE OF ROMS, HANDSOMELY furnished for light housekeeping; large ornamental grounds. 1600 W. 14TH, corner of Union ave.

TO LET — 3 OR 4 BEAUTIFULLY FURNISHED rooms, bath; very reasonable; adults; 5 minutes' walk to City Hall; 2 parties would take board. 338 S. FLOWER.

TO LET — IN BEAUTIFUL RESIDENCE, single rooms, $7 a week; also large front room, running water, $60 for two; breakfast and dinner. 1147 S. FIGUEROA.

TO LET—2 SUNNY FRONT ROOMS, FURNISHED, at 121 S. SAVANNAH, Boyle Heights. Also for light housekeeping.

TO LET—GOOD, AIRY ROOMS; SOME FOR housekeeping; $2 to $3.50 per week; free baths. 417 W. FOURTH ST.

TO LET—4 ROOMS, 3 BIG CLOSETS, PRIVATE bath; between 2 car lines; cheap. 907 E. 40TH ST.

TO LET — 3 FURNISHED ROOMS FOR housekeeping; gas, electricity and bath; adults only. At 515 E. 21ST ST.

TO LET—HOTEL WATERVILLE, 306 E. SEVENTH, elegantly furnished rooms; modern, close in.

TO LET—FOR PRETTIEST SUNNY FRONT room in town for $10, ring A2296 between 9 and 5, or call 709 W. FIRST, after 5 p.m.

TO LET—LARGE, SUNNY, FRONT ROOMS; beautifully furnished; rent $10 and up. 731 S. HOPE.

TO LET—FURNISHED, IN WESTLAKE district, sunny S.W. room in private home. Apply 668 S. BONNIE BRAE. Phone 51458.

TO LET—FURNISHED HOUSEKEEPING rooms, also single rooms, quiet home, place for tourists, low rent. 1012 TEMPLE ST.

TO LET—NEWLY FURNISHED AND MODERN housekeeping suites; also single rooms. 811 E. SIXTH ST.

TO LET—1 FURNISHED ROOM IN PRIVATE family; fine location. 1509 MAGNOLIA AVE.

TO LET—NEWLY FURNISHED ROOMS, single or en suite, modern; breakfast if desired. 708 FRANCISCO ST.

TO LET—3 FURNISHED ROOMS FOR housekeeping. Inquire at 1346 S. OLIVE.

TO LET — NICELY FURNISHED, SUNNY, side room; electric lights; $7; a man of steady habits preferred. 1041 W. 17TH.

TO LET—NEATLY FURNISHED 2 AND 3-room housekeeping apartments, new, modern building. 932 CROCKER ST.

TO LET—2 OR 3 ROOMS FURNISHED FOR housekeeping; rent $10, 12 and $15; includes gas for cooking; use of piano. 121 E. 35TH.

TO LET — FURNISHED HOUSEKEEPING rooms, with heating stoves, sunny and clean. 602½ S. FIGUEROA.

TO LET—LARGE, FURNISHED, SUNNY front room for 2 young men, near postoffice. 602½ S. FIGUEROA.

TO LET—NICELY FURNISHED ROOMS, IN sunny cottage, centrally located. 1118 S. OLIVE.

TO LET—FURNISHED ROOMS, BEST OF accommodations. 947 S. HOPE ST. F1544.

TO LET—1446 S. FLOWER, NICE SUNNY front room, also small room; rent reasonable.

TO LET—THE SEWARD, 412 TEMPLE ST., furnished rooms, modern house, $2 a week and up; one block west of Courthouse.

TO LET—3 ROOMS, FURNISHED, $26; OR unfurnished, $16. 1442 KELLAM, Angeleno Heights.

TO LET—FURNISHED ROOMS, $1.25 UP, neat, clean, quiet, close in. 403 COURT ST.

TO LET—NEW AND NICELY FURNISHED rooms, permanent or transient. 422 WEST 7TH ST.

TO LET—4 HOUSEKEEPING ROOMS, LARGE and very desirable; reasonable rent. 1343 S. OLIVE ST.

TO LET—A SMALL FRONT ROOM. 320 S. OLIVE.

TO LET—SLEEPING ROOMS. CALL AFTER 3:30. 1036 S. HILL.

TO LET—
Unfurnished.

TO LET—3 UNFURNISHED ROOMS, 10 minutes' walk from business center, $8; no children. 317 HEWITT.

TO LET—3 UNFURNISHED HOUSEKEEPING rooms, $10. 126 W. AVE. 50, Highland Park.

TO LET—2 EXTRA LARGE FRONT PARLORS, furnished or unfurnished, for doctor. 731 S. HOPE.

TO LET—4 UNFURNISHED ROOMS, $14 S. Main. Apply $14 S. MAIN.

TO LET—
Unfurnished.

TO LET — UNFURNISHED, NICE SUNNY suite, 3 housekeeping rooms, private home, $16; also 2-room suite, lower floor, modern conveniences, $12. 1334 S. GRAND.

TO LET—2 LARGE LIGHT UNFURNISHED rooms, second floor, 5942 Pasadena ave.; only $11 per month; on car line, and close to stores, etc. ERKENBRECHER SYNDICATE, Ltd., 122 W. 4th st. (Grosse Bldg.)

TO LET—3-ROOM APARTMENT IN NEW, fine, modern house, light, sunny and airy, large hall, electricity; rent $14, water paid, Central ave. car. No. 1317 E. 23D ST.

TO LET—3 UNFURNISHED ROOMS. 430 E. 28TH.

TO LET—
Furnished or Unfurnished.

TO LET—SINGLE ROOMS, FIRST-CLASS, at "THE FORT," California and Broadway. Gentlemen.

TO LET—3 OR 4 FURNISHED OR UNFURNISHED rooms. 626 E. EIGHTH ST.

TO LET—
Flats.

TO LET—
THE BYRAM APARTMENTS,
NO. 1027 BYRAM ST.
New, elegantly furnished, plenty hot water, large kitchens, all outside rooms, guests' parlor, private bath, steam heat, phone service, electric light, front porches, residence location; low rates; walking distance to Broadway; you will find this a very comfortable house. Take 11th-st. car, west. Home E3479.

TO LET—
On new car line, W. 10th st.
One 3-room apartment.
One 4-room apartment.
Modern improvements.
Good location and low rent.
McQUIGG INVESTMENT CO.,
421 Homer Laughlin Bldg.
'Phones Ex. 64, Main 1166.

TO LET—CHOICE COTTAGE-FLATS,
$25—6 rooms, 1132 Lake Shore, upper.
$30—7 rooms, 1221 W. 7th, upper.
$60—7 rooms, finely furnished; piano.
BRAINERD, Fay Bldg. A3639, M. 1231.

TO LET — BEAUTIFULLY FURNISHED, first-class apartments and rooms, with or without board; in Westlake district; strictly all modern conveniences. 719 S. ALVARADO ST.

TO LET—6-ROOM MODERN FLAT, NEAR corner First st. and Boyle ave.; rent $22, water paid. EDWARD C. HYANS, 223 Laughlin Bldg. A3802.

TO LET—NEW 5-ROOM FLATS, WALL beds, location convenient, high view, city, ocean, mountains. Phone E1508. W. L. STANTON.

TO LET—FIGUEROA, SOUTH 744, BEAUTIFUL, nearly new, modern sunny 7-room upper flat; polished floors, close in; permanent; adults.

TO LET—3-ROOM MODERN FLAT, ALL nice and clean, 2 blocks from First and Broadway. 109½ N. OLIVE ST.

TO LET—ELEGANT 3-ROOM FLATS, $27.50, $25; WALL BEDS, rugs, tables, private bath, gas stove, east front. 461½ LUCAS AVE.

TO LET — $16; 4-ROOM MODERN FLAT; bath, heater, stove; walking distance, northwest. CALL A1151.

TO LET — $16, 4-ROOM FLAT WITH PRIVATE bath, all outside rooms. 109 WEST 14TH ST.

TO LET—5-ROOM LOWER FLAT, WITH all the latest improvements, at 463 LAKE ST. Owner same building; adults only.

TO LET—$12 MONTHLY, 4-ROOM FLAT, unfurnished, at 219 N. Figueroa st. T. WIESENDANGER, 207 S. Broadway.

TO LET—5-ROOM UPPER FLAT, NEWLY tinted; clean back yards; lawn cared for; no children. 608 E. 21ST ST.

TO LET — MODERN 6-ROOM COTTAGE-flat, private entrance, porches, lawn, yard, sun all day. 1721 S. FLOWER. Adults.

TO LET—2 AND 3-ROOM APARTMENTS for rent, at the OWENS, 502 W. First. Also single rooms.

TO LET—FOUR NEW MODERN FLATS, $20 per month. Inquire at 307 N. FIGUEROA ST.

TO LET—$15 TO $25, 3-ROOM APARTMENTS, gas range, bath, 'phone, near 9th; new house. 919 ALBANY ST.

TO LET — $20; MODERN 3-ROOM UPPER flat; separate bath and back yard, at 1316 S. HOOVER. Tel. B1970.

TO LET—MODERN, SUNNY, 5-ROOM FLAT, close in; rent $16.50. 221 E. 12TH ST. Broadway 2813.

TO LET—$12; 3-ROOM UPPER FLAT. 1219 W. THIRD ST. B4294.

TO LET—4-ROOM UNFURNISHED FLAT; no children. 447 TEMPLE ST.

TO LET—MODERN 4-ROOM FLAT, CLOSE in. Call 708 CALIFORNIA ST.

TO LET—3 FLATS AT 418 W. SECOND ST. OWNER, 226 S. Olive. 4 and 5 rooms.

TO LET—
Furnished Flats.

TO LET—5-ROOM MODERN FLAT, FURNISHED or unfurnished, near Westlake Park, $25. ARTHUR CARDWELL & CO., A3454; Main 4176. 507 Grand Bldg., 4th and Broadway.

TO LET—TWO, THREE AND FOUR-ROOM furnished, housekeeping flats at the San Remo, 463 BIXEL STREET; new house and new furniture, walking distance; block from car line.

TO LET—NEW FINELY FURNISHED 3-room flat, outside doors, front and back, large kitchen, new plan, very desirable, close in hill section, reasonable price. 212 N. GRAND AVE.

TO LET—MODERN FURNISHED FLAT OF five rooms, walking distance, lawn, heat, window seat, buffet. Inquire
WRIGHT & CALLENDER COMPANY,
323 S. Hill st.

TO LET — FULLY AND HANDSOMELY furnished 5-room upper flat; bath, gas, electricity; walls and ceilings tinted and frescoed. Apply 633½ S. BURLINGTON AVE.

TO LET—251 N. FLOWER, 4-ROOM FLAT, newly furnished, $25; also 2-room flats, private baths, reasonable; all modern improvements; walking distance. Phone 1741 BDWY.

TO LET—FURNISHED, $30; NICE, MODERN, sunny 5-room flat, gas, electricity, porcelain bath, solar heater, furniture new and clean; best neighborhood; adults. 647 W. 15TH ST.

TO LET—FURNISHED OR UNFURNISHED flats of 5 rooms; new, modern, complete; high and sunny; Bimini Bath car to Commonwealth ave. 161 COMMONWEALTH AVE.

TO LET — FURNISHED COTTAGE FLAT, gas, electricity, porcelain bath, separate entrance, screen porch, large yard, $21 month, water paid. 115 E. 31ST.

TO LET—
Apartments—Furnished.

TO LET—ETIWANDA APARTMENTS, 824 MALLARD ST., BETWEEN 8TH AND 9TH, TWO BLOCKS WEST OF FIGUEROA; NEWLY FURNISHED SUITES. 'PHONES E1965 BROADWAY 4653.

TO LET—THE ROYCROFT, 928 W. 6TH. New and modern housekeeping apartments with private baths, hot water, all time, steam heat, all outside rooms, close in.

TO LET—THE IDEAL, 1228 W. 8TH. Suites of 2 sunny rooms and alcove, kitchen, private bath; entrance off porch; nicely furnished. Everything new.

TO LET—AT THE LYONS, 2 AND 3-ROOM suites, bright and sunny, quiet and homelike; steam heat. Walking distance. 928 S HOPE. Phone F2898.

TO LET—HOTEL MOLINE, 131½ S. BROADWAY, next door Mason Operahouse; new management; MOST REASONABLE RATES. TRANSIENT, 50c to $1. Week, $2 up.

TO LET—ARDMORE, 941 POTTER PARK ave., near 7th and Figueroa; fine furnished apartments; private bath, low rates. E3411.

TO LET — FOR CLEAN COMFORT SEE THE STANLEY. Housekeeping apartments, NEW, modern, well furnished, $14 to $32. 1526 Griffith ave.

TO LET—NETHERWOOD APARTMENTS, 2007 S. Grand ave. Furnished housekeeping apartments and single rooms at reasonable prices; quiet home.

TO LET — CRESTHOLME, FOURTH AND Bunker Hill, 2 or 3-room apartments, with or without bath; steam heat, general parlor, sun parlor, healthy, quiet, central.

TO LET—EL REABO APARTMENTS, 1421 W. 10th st.; private bath and toilet; 2 rooms, all conveniences of 5, strictly first-class, $18 up.

TO LET—2 AND 3-ROOM FURNISHED apartments, $15 and $18; gas and water paid. 1100 E. 12TH

TO LET—BEAUDRY APARTMENTS, 146 N. BEAUDRY AVE., 3-room modern housekeeping apartments, $12 and $14.

TO LET—BEAUTIFUL SUNNY APARTMENTS in business center, $16 month and up. 207 N. BROADWAY.

TO LET—B. C. APARTMENTS, 2 ROOMS and kitchen, private baths; price $20 and up. 1362 WRIGHT ST. Take Pico car. Home A5470.

TO LET — ST. FRANCIS APARTMENTS, cor. Tenth and Broadway. Front corner apartment of 3 rooms and private bath; large rooms; plenty of sunshine; $40 per month.

TO LET—HENRIETT APARTMENTS, 1403 Toberman, new and modern, all outside rooms; garage, electricity and gas.

TO LET—THE HARGRAVE, 142 FIGUEROA, new and elegantly furnished apartments, walking distance, on 3 car lines.

TO LET—AT THE OLIVER, NEW WESTLAKE APARTMENTS. 730 BEACON ST.

TO LET—NICELY FURNISHED SUITES for housekeeping, close in. 453 S. HOPE.

TO LET—PARODIA, 944 W. 6TH ST., MODERN housekeeping suites, private baths.

TO LET—
Apartments—Furnished.

TO LET — MODERN HOUSEKEEPING apartments, furnished complete; new; the nicest, neatest to be found anywhere, and at the lowest rent; phone, bath, gas range, hot water; pleasant yard and flowers; these apartments are specially ventilated, sunny, very homelike and neat; go and see them; you will like them; no car fare; walking distance.
$18—812 W. Fourth st.
$18—324 S. Figueroa st.
$18—1337 W. First st.
$14—1133 West First st.
$12—1141 W. First st.
$14—150 North Beaudry ave.
$12—1020 Colton st.
$12.50—204 N. Fremont ave.
$18—218 N. Fremont ave.
$11—911 Diamond st.
$10—836 Crocker st.
$14—1065 East Ninth st.
$14—1011 East Ninth st.
$10—2300½ E. 9th, 2-room flats, unfurnished.
T. WIESENDANGER, 207 S. B'way. Main 2041.

TO LET—THE RAJAH,
811 SOUTH UNION AVE., OPENS MONDAY, OCTOBER 28.
THE RAJAH IS ONE OF THE FINEST AND MOST SANITARY APARTMENT HOUSES IN AMERICA (BUILT BY DR. PAUL EDWARDS, THE SANITARY AUTHORITY;) HAS TWO, THREE AND 4-ROOM APARTMENTS WITH ELEGANT BATHS. THE MANAGEMENT CATERS TO THOSE DESIRING THE BEST AT MODERATE PRICES. YOU CAN MAKE YOUR SELECTION NOW. RATES $35 TO $85 PER MONTH; FREE AUTOMATIC PHONE IN EVERY APARTMENT.
N. B. THREE LARGE MISSION PORCHES FOR SUN BATHS.
MRS. JEANNE FITZPATRICK., MANAGRESS.

TO LET—APARTMENTS, FURNISHED.
THE MAYFAIR.
Located inside of St. James Park.
Los Angeles's most exclusive and most modern apartments are now completed, furnished and in operation; being inside of St. James Park, one of Los Angeles's most exclusive residence centers. All outside rooms, in suites of from two to six, with baths. Steam heat, furniture and furnishings the best, artistic in all appointments; servants' quarters. Open for inspection.
THE MAYFAIR APARTMENTS,
No. 40 St. James Park.

TO LET—THE EDWARDS APARTMENTS,
1425-7 GRIFFITH AVE.; ELEGANT, LARGE
3-ROOM APARTMENTS; PRIVE BATHS,
$25; FINER THAN $65 APARTMENTS ON
WEST SIDE; NEVER OCCUPIED; ARTISTIC
FURNITURE; BEAUTIFUL RUGS, WIDE
HALLS. COME TODAY FOR FIRST CHOICE.

TO LET—THE BIXEL APARTMENTS, 616 Bixel st., will have one exceptionally nice 4-room suite for some one wanting an elegantly furnished and thoroughly modern apartment; same contains 3 bedrooms, with wall beds in each, and a modern buffet kitchen; private bath; steam heat, hot and cold water and private 'phones; tenants have free access to billiard-room, parlor and roof garden; a desirable suite for a desirable tenant. Take any W. Sixth-st. or Seventh-st. car. Main 480, E3283.

TO LET — THE CROWN HILL APARTMENTS, highest point in Los Angeles; only two of those beautiful three and four-room suites vacant on first and second floors; most desirable in Los Angeles, for the price; moderate, but not the cheapest; built in writing desk, bookcases, wall beds, plate glass mirrors; large kitchen, screen porch, handsomely furnished. See them today. Belt car. 1341 ARNOLD ST. Phone E3291.

TO LET—

FURNISHED.

A nice 4-room apartment on ground floor of "THE HOOVER."
No. 3040 S. Hoover st.; 20 minutes on yellow University car. See housekeeper, or
J. FRANK BOWEN, owner,
440 Douglas Bldg.
L.A.R.B.

TO LET—DON'T CARE WHERE YOU GO you cannot rent as fine an apartment, completely furnished, new, as is offered right here in Los Angeles for $12.50 monthly at 204 N. Fremont ave., 836 Crocker st., 1020 Colton st.; $13, 911 Diamond st., 102 S. Beaudry ave.; $14, 1133 W. First st., 150 N. Beaudry ave., 1065 E. Ninth st.; $13, 812 W. Fourth st.; $16, 334 S. Figueroa st. PHONES 2043.

TO LET—THE ANGUS APARTMENTS, New, 417 S. BOYLSTON ST. New. First-class furnished apartments, 2, 3 and 4-room suites, $25, $30 and $40; buffet kitchens, private baths, hot and cold water; everything modern; most delightful view in the city and very close in. W. Sixth st. or Edgeware cars. Phone E2303.

TO LET—FOR $8 YOU CAN RENT NICE apartment, 3 rooms, gas range, bath, 'phone, walking distance; or $12, completely furnished, at 1020 Colton st., or for $10, completely furnished at 334 S. Figueroa st.; for $18, completely furnished and two beds, at 218 N. Fremont ave., and for $12, at 1028 W. 1st st.

TO LET—THE MINNEWASKA, COR. 2ND and Grand ave. Housekeeping apartments, completely furnished; rooms single or en suite, with or without board; five minutes walk from business center, on the hill, where it is quiet. Best location in the city. Prices reasonable. TEL. A6701; Main 2816.

TO LET—510 EAST 23RD, NEAR MAPLE.
NEW, LARGE APARTMENTS, SUNNY,
PRIVATE BATHS, FURNISHED. LOW
RATES FOR GOOD PEOPLE. B4504.

TO LET—MOST OF OUR GUESTS RESERVED apartments after going the rounds. Why not save yourself the trouble of house-hunting? THE BRESLIN, 1119 Trenton st. Take West 11th yellow car, or West Jefferson Interurban.

TO LET—THE WAYLAND APARTMENTS, beautiful sunshiny two and three-room suites, elegantly furnished and complete for housekeeping; private baths, hot and cold water, close in; moderate prices. 539-41 S. HOPE.

TO LET — PRINCETON APARTMENTS, new, modern, sunny, 2 and 3-room apartments, private baths, steam heat. 1513 GIRARD ST. Take Pico car to Valencia st. 'Phone E1149.

TO LET—926 POTTER PARK, NEAR FIGUEROA and 7th. Aberdeen Apartments. Are you particular about where you live? You will be pleased with our 2 and 3-room apartments.

TO LET—
TAYLOR APARTMENTS.
NEW BUILDING; NEWLY FURNISHED; BATHS, HOT WATER, 9TH AND FLOWER.

TO LET — SCHERMERHORN INN, NEAR Figueroa, between 7th and 8th; homelike modern rooms and housekeeping apartments, buffet kitchen; wall beds, steam, 3 porches, amusement hall; walking distance.

TO LET — HOPE APARTMENTS, 2923 S. Hope st., corner 30th, newly furnished suites of 2 rooms, kitchen, private bath, all outside rooms; rent $28 month and up. 15 minutes to business section.

TO LET—NORTHWEST APARTMENTS, 327 North Beaudry ave., elegant 2 and 3-room suites, $18 to $25 per month. New house and new furniture; all outside large rooms; location ideal. Phone HOME A5522.

TO LET—THE WARMAN, 934 W. SIXTH. Lovely housekeeping rooms with private baths, large outside kitchens, no dark rooms, hot water, steam heat; cleanliness our motto.

TO LET—
THE ELDEN,
NEW BUILDING, NEWLY FURNISHED, HEATED. 1102 ELDEN, COR. W. 11TH. F2189.

TO LET—DOUGLAS APARTMENTS, 624 W. 10TH, corner of Flower, 1, 2 and 3-room apartments with buffet kitchen, $15, $20, $25 and $30. Bath, phone, laundry, etc.

TO LET — $15 MONTHLY, 3 ROOMS, FURNISHED complete, nice bath, phone, hot water, gas range; close to center; no car fare; less than 10 minutes' walk from Third and Broadway. 334 S. FIGUEROA ST.

TO LET—FOR $10 YOU CAN RENT HOUSEKEEPING apartments, furnished complete, new, nice, gas range, bath, phone, at 836 CROCKER ST.; $11, at 911 Diamond st.; $18 with private bath, 812 W. Fourth st.

TO LET—THE MONTALVO; STEAM HEATED, sunny, outside rooms; single rooms or complete suites; elegantly furnished; new and clean; private baths. 682 KIP ST., 4 blocks west of postoffice.

TO LET—B. & C. APARTMENTS; 2-ROOM housekeeping suites. 245 S. HOPE ST.

TO LET—
Rooms and Board.

TO LET—IN PRIVATE HOME, NEAR Westlake Park, 2 rooms and good board; $25 and $30; modern house; furnace heat. CALL UP B3082.

TO LET — 1 OR 2 SUNNY ROOMS, WITH or without board; first-class neighborhood. B2669. 1330 S. FIGUEROA ST.

TO LET—3 DOUBLE ROOMS WITH EXCELLENT table board, in a handsome private home. 1204 ORANGE ST.

TO LET—THE SCHUYLER, LARGE, SUNNY rooms, with bath, excellent table board. 1207 W. EIGHTH. E3429.

TO LET—AT HOTEL KENILWORTH, NICE furnished rooms, with board, at reasonable rates. 1033 S. HOPE.

TO LET — ROOMS AND BOARD; EVERYTHING modern; close to 3 car lines; walking distance. 935 BOSTON ST. 'Phone A3541.

TO LET — 2 ROOMS FOR GENTLEMEN, running water and all conveniences. 1036 S. HOPE. F2697.

TO LET—LARGE, SUNNY ROOMS, WITH board; private family. HOME 'PHONE D1237.

TO LET—ATTRACTIVE ROOM WITH EXCELLENT home table. THE MOORE, 1001 W. 9th.

TO LET—FURNISHED ROOM WITH board; home cooking. Call 1274 S. FIGUEROA. Phone B5720.

TO LET—
Rooms and Board.

TO LET — ONE OR TWO LARGE, SUNNY rooms; also one small room, with first-class board, in elegant private home on Fort Hill; 2 minutes from Courthouse; beautiful situation; refined society; permanent professional or business guests preferred. 418 N. BROADWAY, over tunnel. A3012.

TO LET—A BEAUTIFULLY FURNISHED front room, with board, suitable for couple or two young men, in large, comfortable, private home; choice residence district; excellent car service. 2108 S. UNION AVE. 'Phone B5373.

TO LET—IN A LARGE PLEASANT HOME with beautiful surroundings, 2 nice pleasant sunny rooms with board, all modern conveniences, references exchanged. For particulars call 950 W. WASHINGTON, or phone B5483.

TO LET—421 W. ADAMS ST., LARGE PRIVATE BOARDING HOUSE IN FINE GROUNDS; DELIGHTFUL ROOMS WITH OR WITHOUT PRIVATE BATH; LARGE RECEPTION ROOMS. REFERENCES.

TO LET—2 NICE ROOMS IN WESTLAKE district, between Seventh and Eighth; fine home cooking; furnace, gas and electric lights, $25 and $30 per month. 724 BEACON ST. Home E1752.

TO LET — LARGE HANDSOMELY FURNISHED rooms, first-class board; private bath, steam heat, Jersey cow, use of barn; $40 to $50; couple or 2 gentlemen. 137 EAST ADAMS ST.

TO LET — CHATEAU FRONTENAC, 732 S. Flower. Nicely furnished outside rooms, with hot and cold water and steam heat; board and room, $35 per month and up. 'Phones Main 5013, F5088.

TO LET—A BEAUTIFUL HOME, 1145 S. FIGUEROA ST., is ready to receive a few guests; large, airy rooms; quiet and refined; good table.

TO LET — YOUNG, HEALTHY PEOPLE can board in private eastern family; lights, bath, heat; reasonable, convenient, congenial. B9211.

TO LET — WITH BOARD, A HANDSOME furnished suite of sunny rooms in a private family, gas electricity, bath, phone. 2300 S. FLOWER ST.

TO LET — NICELY FURNISHED, SUNNY rooms, with or without board; walking distance; private family. Broadway 3197. 909 S. OLIVE.

TO LET—LARGE FRONT ROOM, SUITABLE for 2 or 3; elegantly furnished; all conveniences, with excellent table. 1114 SOUTH GRAND AVE.

TO LET—AT PALM VILLA, 951 SOUTH Olive, beautifully furnished front room with private bath, with or without board, elegant house, close in; also 3d-story room, cheap.

TO LET—LARGE, SUNNY ROOMS, WITH heat; good home table. 318 S. GRAND.

TO LET—
Houses.

TO LET—A BEAUTIFUL HOUSE, 7 LARGE rooms and reception hall; newly painted and tinted, in elegant condition, ready to move into. Fine neighborhood; No. 1754 W. 24th st., $35 per month. THE J. E. PUGH REALTY CO., 221 O. T. Johnson Bldg.

TO LET—$25, 7 ROOMS.
1571 East Adams, Hooper ave. car.
Suitable for two families.
1570 Adams, $22; 1572 Adams, $14.
$16, furnished cottage. Keys 1542 ADAMS.

TO LET—UNFURNISHED.
$50—9 rooms, strictly modern, toward Westlake.
$35—8 rooms, modern; barn, large yard, trees, flowers.
J. C. OLIVER, 123 S. Broadway.

TO LET — ELEGANT 10-ROOM MODERN house, modern conveniences; southwest; will lease; unfurnished, $40; furnished, $50 (reserving two small rooms.) Owner going away. Splendid opportunity for fine home at cheap rental. HORTON, 245 Douglas Bldg.

TO LET—4024 WOODLAWN AVE., MODERN 6-room house, attic, barn, gas, electricity; large lot, lawn and flowers; $30, water paid; less by the year. Maple ave. car to 40th st. and Woodlawn ave. Phone OWNER, West 673.

TO LET—A NICE MODERN 7-ROOM HOUSE, north front; lawn, etc.; on 45th st., near Moneta ave., $22.50 per month if taken for one year. OLIVERA CO., 300 Lankershim Bldg. A2053.

TO LET—2817 BALDWIN, OVERLOOKING Eastlake; fine little home; large lot for garden and chickens; neat, hard-finished house; lease one year cheap, or sell; snap; monthly payments. HOME 41469.

TO LET—NEW, MODERN 6-ROOM BUNGALOW, large shade trees, nice store room in rear, for $25 per month. See WILLIAMSON REALTY CO., 55th and Moneta ave. South 5147.

TO LET — 6-ROOM MODERN COTTAGE, gas, electricity, porcelain bath, automobile barn; 2 car lines; good neighborhood; want permanent tenant. 'Phone B2381, or call at 1236 W. 23D ST.

TO LET—5-ROOM HOUSE AT 5822 BANNER ST. Take Garvanza car, get off Ave. 60, walk east; key is next door, $12.50. JANES & CO., 342 S. Broadway.

TO LET—3-ROOM COTTAGE FLAT, VERY close in; beautiful flowers; gas range, running water, $12.50 month, water paid. 121 S. HEWITT ST.

TO LET—2 NEW AND MODERN BUNGALOWS; 5 and 6 rooms; fine location, near Jefferson and Western; nice lawn, flowers and fenced gardens. 'PHONE E1426.

TO LET—NICE MODERN 5-ROOM HOUSE on Boyle Heights; fruits, flowers, berries, etc.; rent $20, water paid. Inquire of BROADWAY GARAGE, 147 N. Broadway.

TO LET—636 W. JEFFERSON ST., NEAR Figueroa; 5-room cottage, large lot, fruit trees, etc., $22.50, water paid. RALPH SULLIVAN, 702 Spring st. Tel. F6808.

TO LET — 7-ROOM NEW COTTAGE, southwest, $28 per month; will lease for one year. GEO. K. PALMER, 610 Grant Bldg. Phone F5240.

TO LET—CLOSE IN, SOUTHWEST, NEW modern 6-room bungalow, 1731 Reid st., $35 per month. Take W. Washington cars, then see R. F. COLE, 434 S. Hill st. F5977.

TO LET — SEVERAL UNFURNISHED houses, 3 to 5 rooms, $8 to $15; 120 NORTH SPRING ST., room 1. Phone Broadway 2503. Have furnished houses as well.

TO LET—$14; 4-ROOM BUNGALOW, GAS plate, water heater, water paid. Inquire 761 S. DALY ST. Take red Garvanza car to corner of Mission and Daly sts.

TO LET—NEW, MODERN 6-ROOM HOUSE, barn, chicken houses, yards, $15, $16; 5-room flat, $8; bath, water. EDWARD FRASER, 207 Copp. 1-2 p.m.

TO LET—6-ROOM MODERN HOUSE; NEW; large lot; finest view in the city, on car line; stove and all complete, $25 month, water paid. 2566 STEPHENSON AVE.

TO LET — MODERN 9 ROOM HOUSE, 924 Beacon, no better location in Westlake district, price reasonable. WHITTEN, owner, 831 Westlake ave. Phone E2510.

TO LET—A 9-ROOM, MODERN HOUSE ON West Adams Heights; also in same beautiful location a new, modern 12-room house. Inquire 2242 WEST 24TH ST.

TO LET—7-ROOM MODERN HOUSE, CLOSE in on North Grand ave., recently painted and improved, $35. PHONE Ex. 7172. Main 1273.

TO LET—1278 IONIA, CORNER EDGEWARE Road, 11-room house with barn, close in, 3 car lines; suitable for rooming-house, $50. Phone B4276.

TO LET—NEWLY PAPERED COTTAGE, 1921 East Ninth street, with large stable, sixteen stalls. Rent $20 month. PHONE E9179, Nason.

TO LET—2 6-ROOM COTTAGES AND ONE 4-room, near Elysian Park; north of Sunset blvd. Call at 1501 SCOTT AVE., or phone Temple 327.

TO LET—3-ROOM APARTMENT IN NEW, fine, modern house, light, sunny and airy, large hall, electricity; rent $14, water paid. Central ave. car. No. 1317 E. 23D ST.

TO LET—A NICE MODERN 2-STORY 6-room cottage at 132 Roselawn Drive, Highland Park. BEN WHITE, 204 Bryson Blk. Phone A3670.

TO LET—MODERN 7-ROOM NEARLY NEW house; shrubbery, lawn, stable, chicken corral, $15 per month. Key 414 BRYSON BLK., 2nd and Spring. Call mornings, owner.

TO LET—IN GARVANZA, 5-ROOM HOUSE; large grounds; all kinds of fruit and berries, East 1564. Call 603 N. AVE. 66.

TO LET — 5-ROOM MODERN COTTAGE, lawn, flowers, etc. 1005 CROCKER ST. Take San Pedro st. car.

TO LET—1016 SANTEE ST., 7-ROOM MODERN cottage, every convenience. 'PHONE 51847.

TO LET—5-ROOM HOUSE, CLOSE IN rear of 1221 SAN JULIAN ST. Gas, electric light. Call at 1221 San Julian st.

TO LET—HANDSOME NEW 2-STORY CEMENT house, hardwood floors, modern. Call 633 S. UNION. Main 4366, Home 51860.

TO LET — STRICTLY MODERN 7-ROOM house, unfurnished, on Alvarado st. Call 1144 ALVARADO for key.

TO LET—$33, NEW, 7-ROOMS, 1570 EAST ADAMS. Hooper car. Suitable for two families.

TO LET—$15 MONTH, WITH WATER, NEW five-room bungalow. 519 WEST 63RD ST.

TO LET—A CLOSE IN, 7-ROOM HOUSE, $30, water paid. C. D. DANDY, 705 West 6th st. Broadway 1479. B6239.

TO LET—NEW 8-ROOM MODERN HOUSE, $27.50, on 49th st. See owner, R. P. GAGE, 731 H. W. Hellman Bldg. A6776.

TO LET—$14; 4-ROOM BUNGALOW, COBBLESTONE chimney and fireplace, water paid. Gas range. Inquire 145 AVE. 54.

TO LET—$15 MONTHLY, 4-ROOM UNFURNISHED cottage, 827 W. Third. T. WIESENDANGER, 207 S. Broadway.

TO LET—$14; 4-ROOM BUNGALOW, 147 AVE. 54; gas range, water paid.

TO LET—5-ROOM COTTAGE WITH BARN. Address 1157 E. 25TH.

TO LET—$12; BEAUTIFUL NEW MODERN 4-room cottage. No. 4010 COMPTON AVE. Hooper-ave. car.

TO LET—
Houses.

TO LET—
10-room, 2-story and large barn, $30.
8 rooms, beautiful, 28th st., $40.
7 rooms, partly furnished, $26.
7 rooms, strictly elegant, $30.
7 rooms, swell, furnished, $60.
6-room modern cottage, $22.50.
5-room modern cottage, $20.
5 rooms furnished, $30.
5 rooms, partly furnished, $16.50.
6-room flat, $12.50.
C. E. GILHOUSEN & CO.,
5602 Central ave.

TO LET—

One new 5-room modern cottage.
One new 6-room modern house.
One new 11-room modern house.
Take Eagle Rock electric car to my office at the city limits, near the new Huntington car barns. See MR. LOOSMORE on tract.
J. FRANK BOWEN,
440 DOUGLAS BLDG.
L.A.R.B.

TO LET—

6-room cottage, located on East Pico, close in, with gas range, water paid; in excellent condition; $25 per month to good party. A5548. Main 6077. E. R. BROOKS.

TO LET—
PLENTY OF HOUSES, FLATS AND COTTAGES, FURNISHED AND UNFURNISHED, SEE
RENTAL DEPT.
KREMER, KLEIN CO.,
507-08 LISSNER BLDG.,
524 S. SPRING ST.

TO LET—
HOUSES, FLATS, APARTMENTS.
Furnished or unfurnished; our list is the largest in the city, and our plan of listing MAKES HOUSE HUNTING EASIER. Many of our properties are exclusive.
YOU CANNOT FIND THEM ELSEWHERE.
Lists and full information free.
WRIGHT & CALLENDER COMPANY,
323 S. HILL ST.

TO LET—
UNFURNISHED.
$30—4-room flat, S.W., fine.
$16—4-room flat, S.E., modern.
$12—3-room flat, S.E.
$25—6 rooms, S.W.
$20—5 rooms, S.W.
M. M. DAVISON & SON,
Main 589. 206 Wilcox Blk.

TO LET—

ARE YOU HOUSE HUNTING?
SEE W. M. GARLAND & CO.,
324 HUNTINGTON BLDG.

TO LET—
We have a complete list of furnished and unfurnished houses, bungalows and flats. Call and see us and save yourself the trouble and worry of house hunting.
SMITH & DIETER, 420 S. Hill st. Home Phone Ex. 7117.

TO LET — 6-ROOM COTTAGE, MANTEL, bath, gas, electricity, 177 Clarence st., $20. 4-room cottage at Willowbrook, half acre lot, bath, lawn, flowers, barn, corral, 18 minutes from city, $12. BARGAIN REALTY CO., owners, 800 L. A. Trust Bldg., 2nd and Spring. A7301, Main 3541.

TO LET—OR LEASE.
Elegant 9-room modern house on South Hope street, at $40 per month.
CONWAY & KESSLER,
405-7 Laughlin Bldg.

TO LET—UNFURNISHED; MODERN 8-room house, with lawn, flowers and shrubbery; front and rear; 947 W. 30th st., near Hoover; large lot; all modern conveniences in house. Inquire 405 H. W. HELLMAN BLDG. Home phone A3001, or at 921 W. 30th st. Phone B2382.

TO LET—$16; ½ DOUBLE COTTAGE, 137 S. Utah; 5 rooms, porcelain bath, gas, yard; also 3-room cottage; "multum in parvo," 228½ E. 33rd, for $9; also housekeeping over carriage house, rear of 841 Sunset blvd., $5. Phone OWNER, Main 2575.

TO LET—$25; NEW 6-ROOM HOUSE, MODERN conveniences; beautifully decorated, excellent location; 10 minutes ride from Court House; Temple st. car to Casco, 1 block north. Apply, 2351 LONDON ST. Temple 722, E3528.

TO LET—4-ROOM MODERN HOUSE; NEW; large lot; near foothills; near car line; $25 month, water paid. 416 E. AVE. 28.

TO LET—A 4-ROOM COTTAGE, 311 W. 38TH, next to the corner of 38th and Grand ave.; $12, water paid.

TO LET — 5-ROOM COTTAGE, MODERN, Boyle Heights. 2204 City View st.; price $15. 'PHONE HOLLYWOOD 787.

TO LET — 6-ROOM COTTAGE, CLOSE IN; rent $25. M. A. MILLER, 301 Bryson Block.

TO LET—
Furnished Houses.

TO LET—9-ROOM MISSION BUNGALOW, completely furnished; all modern conveniences. Inquire on the premises. 1801 ORANGE ST., corner of Burlington, except Sunday.

TO LET — WELL FURNISHED 11-ROOM residence, in choice location; will lease one year; $85 month; 6 rooms rented at $80; will remain or vacate. 922 W. EIGHTH, near Figueroa.

TO LET—CAN'T BE BEAT IN CITY FOR $30, WATER FREE, 8-ROOM, NEATLY FURNISHED PLACE; 5 BLOCKS S.W. OF CITY CENTER; NICE NEIGHBORHOOD. 214 W. 11TH ST. CALL TODAY.

TO LET—
HOUSE HUNTING?
SEE LUNDEEN FOR HOMES.
Phones—F7443. (Close-in property.)
Main 4546. 702 S. Spring st.

TO LET—SEVERAL FURNISHED AND UNFURNISHED houses and flats of 3 to 5 rooms. Prices $8 to $25. Owner, 120 NORTH SPRING ST., room 1. Phone Broadway 2503.

TO LET — FURNISHED, 2-ROOM HOUSE and a tent house and 85 feet front lot, $5 rent; someone that will take care of the place. Phone EAST 2832.

TO LET—5-ROOM COTTAGE, FURNITURE for sale, cheap; suitable for a family with children. See it Wednesday, Nov. 6. 826 S. FLOWER ST. Cottage for rent cheap.

TO LET—4-ROOM MODERN HOUSE, WALKING distance, furnace heat; must buy furniture; bargain; leaving city. 1022 INGRAHAM ST. Phone E1773.

TO LET—9 ROOMS, COMPLETELY FURNISHED, 1249 Elden st., best location in city. A. BOEKER, 405 Laughlin Bldg. Phone A8107, Main 2861.

TO LET—7-ROOM 2-STORY HOUSE, FURNISHED, $40; or unfurnished, $30, with water; best location in city. 1442 KELLAM, Angeleno Heights.

TO LET—6-ROOM HOUSE, FURNISHED; every modern convenience; lease 6 months; barn, flowers and lawn. 393 Thorpe st. OWNER, phone S. 5705, S. 4655.

TO LET—WELL FURNISHED COTTAGE 4 rooms and bath; piano, front porch, back screen porch, lawn, conveniences; first-class references exchanged. Phone SOUTH 2882.

TO LET—2-STORY HOUSE, 7 ROOMS AND bath; gas, electric light; modern in every respect; rent $33 per month, water free. 2129 S. LOS ANGELES ST.

TO LET—9-ROOM HOUSE, COMPLETELY and nicely furnished, 5 bedrooms, piano, furnace, barn; fine location, southwest. 'PHONE B2720, SOUTH 6063.

TO LET—TWO FURNISHED HOUSES, $25 and $33.33 at Glendale; 30 minutes out. PARKER & STERNBERG, Glendale Cal. Sunset 401.

TO LET—MY HOME OF 6 ROOMS, MODERN; nicely furnished; on Orange st., walking distance; water paid. Call up MAIN 6533.

TO LET—10-ROOM MODERN HOUSE, FURNISHED, on Avenue 53, near Pasadena ave.; fine location. CRAWFORD, with Chappell, 618 Grosse Bldg.

TO LET—ELEGANTLY FURNISHED MODERN 5-room bungalow; a beautiful lawn and flowers; southeast corner of 38th and Flower. Grand-ave. car. HOME PHONE B5850.

TO LET—9-ROOM MODERN HOME, COMPLETELY furnished; piano included; ready for occupancy; nice grounds; stable; will lease. 1239 WESTLAKE AVE.

TO LET — 12-ROOM COLONIAL HOUSE, furnished; suitable for one or two families or boarders; every convenience; fine location. B2623.

TO LET — 3-ROOM COTTAGE IN REAR; partly furnished; large lawn and flowers; no children; rent $12. 1541 W. 17TH ST., between Magnolia and Pacific.

TO LET — FURNISHED HOUSE, 5 ROOMS and bath; porch, screen porch, and conveniences; rent $25. 1727 E. 22ND ST.

TO LET—SMALL FURNISHED COTTAGE, with large lot, for chickens and garden. 1610 E. 26TH ST.

TO LET — NEW, WELL-FURNISHED 5-room cottage; gas, electricity, piano; $35. 'PHONE TEMPLE 22.

TO LET—WELL AND COMPLETELY FURNISHED 8-room residence; piano, 4 bedrooms, reasonable. Call 2824 S. FLOWER.

TO LET—MODERN 3-ROOM COTTAGE, $15, furniture for sale; new. 930½ MAPLE AVE. No dealers.

TO LET—5-ROOM COTTAGE, FURNISHED for 2 adults, $17.50. At 151 AVENUE 29, city.

TO LET—A FAMILY OF ADULTS; GREATER portion beautiful Westlake home. Phone E3306.

TO LET—AN ATTRACTIVE WESTLAKE home, 11 rooms, well furnished. Phone MAIN 4471.

TO LET—NEATLY FURNISHED 4-ROOM modern cottage flat, $35, walking distance. 938½ CROCKER ST.

TO LET—FURNISHED HOUSE, CLOSE IN; furniture for sale; terms reasonable. 1060 S. FIGUEROA ST.

TO LET—
Furnished Houses.

TO LET — THE WELL-KNOWN "BACHelor's Roost," consisting of modern 7-room house and beautiful grounds, 450x400 feet, corner of Vermont and Santa Monica aves.; Colegrove cars pass the door; entire grounds finely improved with many varieties of beautiful flowers shrubbery, auto garage, conservatory, etc.; house completely and elegantly furnished; an ideal residence, and a marvel of landscape gardening; will lease for winter or permanently on very favorable terms to desirable tenant, who will keep up grounds; small children not desired. Apply OWNER, 729 S. Hill st.

TO LET—
WESTLAKE DISTRICT, SUPERB HOME OF 12 ROOMS AND GARAGE. FURNACE, HARDWOOD FLOORS, PRIVATE TELEPHONE SYSTEM CONNECTING ALL ROOMS. ELEGANTLY FURNISHED IN EVERY DETAIL. HAS NEVER BEEN RENTED BEFORE. WILL LEASE FOR ONE OR TO YEARS. SEE WRIGHT & CALLENDER COMPANY, 323 S. HILL ST.

TO LET—5-ROOM BUNGALOW, COMPLETELY furnished, including piano, linen, silverware and everything to start housekeeping; gas, electricity and gas porcelain bath, instantaneous heater; large yard, lawn, flowers, etc.; will rent to responsible parties for only $35 per month, water paid. Call and see it between 10 and 12 today. 1831 W. 20TH ST., or Home 'phone F4077.

TO LET—MY SEVEN-ROOM HOME, WITHIN one-half block of Westlake Park, furnace, piano, oak and mahogany furniture; solid silver, linen, etc. 740 CARONDELET ST.

TO LET—

ARE YOU HOUSE HUNTING?
SEE W. M. GARLAND & CO.,
324 HUNTINGTON BLDG.

TO LET—
Home, 1021 Lincoln st., 7 rooms, reception hall, modern, neat; piano, weathered oak, maple, mahogany furniture, strictly first-class, lawn, flowers, will lease. Inquire
WRIGHT & CALLENDER COMPANY,
323 S. Hill st.

TO LET—FURNISHED DOUBLE HOUSE of ten rooms, modern in every respect, including electric lights; house suitable for two families, Huntington Beach; rent reasonable. Apply DYER LAW & COLLECTION COMPANY, 327 Citizens' National Bank Bldg., 3rd and Main.

TO LET—8-ROOM FURNISHED HOUSE, fine and new, in splendid residence location; large barn, for automobile or horses and carriage; house has every comfort and convenience, furnace, hot water, telephone, etc. OTIS JONES, 614 L. A. Trust Bldg. Phones A9159; B3028.

TO LET—FURNISHED HOUSES.
$160—12 rooms, modern and elegant, Westlake.
$75—9 rooms, expensively, furnished, toward Westlake.
$75—8 rooms, furnace, very prettily and tastefully furnished, near Westlake.
J. C. OLIVER, 123 S. Broadway.

TO LET—FURNISHED HOUSE OF FIVE rooms and bath; good or coal grate; furnace; hot water heater; good barn for automobile; in very fine residence location. OTIS JONES, 614 L. A. Trust Bldg. Phones A9159; B3028.

TO LET—FURNISHED HOUSES.
A two-story 8-room furnished house. Complete in every particular. A bargain; will lease at $40 per month. See
WRIGHT & CALLENDER COMPANY,
323 S. Hill st.

TO LET—TO ADULTS, ONLY 5-ROOM MODERN house; furnished. Inquire 834 Marshall st., at home Wednesday and Sunday. Take Grand-ave. car, marked Vermont Square, or W. 48th st. PHONE B9671.

TO LET—WANT LADY WHO HAS SMALL means to rent a beautiful furnished 14-room transient house, near Main and 3rd sts.; reasons for renting; party must go to Goldfield. Call at 216½ S. SAN PEDRO.

TO LET—VERY COMFORTABLY FURNISHED house; flat, 6 large sunny rooms; all modern conveniences; suitable for adult family; veranda, shade trees, barn, on beautiful West Adams st., near Hoover. PHONE B4732.

TO LET—
NICE HOUSES AND FLATS,
IN ALL PARTS OF CITY.
TALBOT & CO.,
HOME A4530. 220 H. W. HELLMAN BLDG.

TO LET — AN ELEGANTLY FURNISHED residence of 7 rooms and bath; large porches, lawn, flowers, piano, linen and silverware; a perfect home; rent reasonable. 1901 MICHIGAN AVE., corner of State.

TO LET—SMALL MODERN BUNGALOW; high ground, large trees, porches. PHONE E2306.

TO LET—$27.50; FURNISHED HOUSE; walking distance; modern. Phone TEMPLE 774. 1218 W. Second st.

TO LET—FURNISHED HOUSE, BETWEEN Valencia and Union; 4 chambers, furnace. 941 GRATTAN. Phone E2386.

TO LET—5-ROOM MODERN BUNGALOW, beautifully furnished. L. E. JENKINS, 3423 Vermont ave. Phone West 578.

TO LET—MODERN 9-ROOM FURNISHED house with furnace, close in, will lease one year. 839 W. NINTH ST.

TO LET—SIX ROOMS, NICELY FURNISHED; piano, sewing machine, bath. 1618 S. HOPE ST. Phone B5520.

TO LET—MODERN, 8-ROOM, FURNISHED cottage, electricity, gas and bath. Fine location. 939 WEST WASHINGTON ST.

TO LET—$50; 8 ROOMS, ELEGANT RESIDENCE, beautifully furnished. 1678 Roosevelt ave. T. WIESENDANGER, 207 S. Bway.

TO LET—8-ROOM MODERN, COMPLETELY furnished house. 844 W. 18TH ST., close in.

TO LET—FURNISHED 4 ROOM MODERN cottage, lawn, etc., at 306 N. AVE. 22.

TO LET—WESTLAKE SUNNY FURNISHED home, nothing more homelike. 916 CARONDELET. E1328.

TO LET—5-ROOM COTTAGE, COMPLETELY furnished. 1233 W. 30TH.

TO LET—
Stores, Offices, Lodging-houses.

TO LET—STORES—
$15—1030 W. First st.
$15—150 N. Beaudry ave.
$10—106 S. Beaudry ave.
$15 each—1003, 1013 E. Ninth st.
$15—2309 E. Ninth st.
$15—2104-06 E. Ninth st.
T. WIESENDANGER, 207 S. B'way.

TO LET—CHEAP; SUITE OF 3 VERY DEsirable carpeted, private offices, together or separately; light and airy, with use of both phones; clerk, typewriter, law library, reception room, city directory, etc. ALSO DESK with same accommodations. BARGAIN REALTY CO., 800 L. A. Trust Bldg., Second and Spring.

TO LET—STORES, LOFTS, OFFICES, APARTMENTS AND ROOMING-HOUSES. ALSO A LARGE LIST OF GENERAL BUSINESS PROPERTY. RENTAL DEPARTMENT, WRIGHT & CALLENDER CO.

TO LET—FINE STORE, 639 S. OLIVE, BEtween 6th and 7th; right in the newly improved section; perfect ventilation and light. Inquire on the premises, between 10 a.m. and 4 p.m.

TO LET—UNFURNISHED, 36 ROOMS, ALL light, outside running water, in new brick building, in city of San Pedro, center of business; tile and marble steps, entrances. Also large hall in connection or on percentage. Owner, 121 W. 3RD ST., Los Angeles.

TO LET — THE PRETTIEST STORE ON Broadway; 3½ years' lease, with the refusal of 5 more; rent $700. W. C. ELDERTON, lessee of the entire building, 342-344 S. Broadway.

TO LET — FOR LEASE, STORE IN NEW Z. L. Parmelee Co. Bldg., 26x150, with basement; also 2 floor, 70x150, which are the best lighted lofts in the city. Will divide to suit tenants. Z. L. PARMELEE CO., 718 S. Broadway.

TO LET—NEW STORES, NINTH AND LOS Angeles, one a corner, all glass on both streets. Apply JOHN T. ALLEN, 535 Citizens' National Bank Bldg.

TO LET—TWO OFFICE ROOMS, NEWLY furnished or unfurnished, second floor, Hellman Bldg. 'PHONE F4612, or BROADWAY 4653.

TO LET—REASONABLE, ELEGANT SUITE of 2 and 3 connecting front rooms; next door Mason Operahouse, suitable for physician or dentist. 131½ S. BROADWAY.

TO LET—DESK ROOM IN FURNISHED office, both phones, low rent. ROOM 406, Los Angeles Trust Bldg., 2nd and Spring sts.

TO LET—NICE MODERN STORE ROOMS, 1522 and 1524 W. 7th. Rent $16 and $20. R. J. BUSCH, Hatter, 2nd and Broadway.

TO LET — A VACANT ROOMING-HOUSE, opposite South Park barns; a money maker. C. P. DANDY, 705 W. Sixth st. Broadway 1479. B6239.

TO LET—RECEPTION-ROOM, NICELY FURnished; connected with front office and living-room if desired. 351 S. BROADWAY. Phone Main 5200.

TO LET—DESK SPACE, CHEAP, WITH or without desk, in fine light office, close to elevator; both phones, etc. Call 510 BUMILLER BLDG., 430 S. Broadway.

TO LET—OFFICE AND 2 ROOMS IN REAR; fine location for real estate or almost any business; low rent to good tenant. Apply on premises, 729 S. HILL.

TO LET—HALF OF WELL-FURNISHED OFfice, with desk, both 'phones; rent $10 per month. 'PHONE E2147.

TO LET — HALF OF LARGE BRICK store; back yard, alley, both phones; $25. 436 E. 3D.

TO LET—SEPARATE OFFICE OF SUITE, partly furnished; telephone; low rent. D. Z. GARDENER, 303 Cit. Nat'l. Bank Bldg.

TO LET—DESK ROOM, 315 MASON OPERAHOUSE. Call before 10 today.

Classified Liners.

TO LET—
Stores, Offices, Lodging-houses.

TO LET—

—AZUSA—

—THE CANYON CITY—

TO LET—TWO STOREROOMS IN GRIFFITH BLOCK. THE BLOCK OF THE CITY. NEXT TO POSTOFFICE. SOON TO BE VACATED; ONE NOW VACANT, RECENTLY SHOE STORE; OTHER NOW THE DRY GOODS STORE. GOOD OPENING FOR GENTS' FURNISHING.

ADDRESS A. P. GRIFFITH. TROLLEY LINE OPEN ABOUT DECEMBER 1ST NEXT. 9

TO LET—

FINE STOREROOM

SPRING & MERCANTILE PLACE

BROADWAY & MERCANTILE PLACE

SPLENDID LOCATION

RENT VERY REASONABLE.

ALWAYS SEE US FOR BUSINESS LOCATIONS.

C. WESLEY ROBERTS CO.,

217 CITIZENS' BANK BLDG.

HOME 4624, MAIN 5678.

TO LET—

STORES, OFFICES, LOFTS,

WAREHOUSE AND FACTORY SITES.

HOTELS AND ROOMING-HOUSES.

WE HAVE ALL THE AVAILABLE LOCATIONS.

RENTAL DEPARTMENT,

R. A. ROWAN & CO.,

200 H. W. HELLMAN BLDG.

TO LET—SECOND FLOOR, PROMINENT corner on Spring st.; fine opportunity for advertising; long term lease for sale. This is one of the best locations in the city for tailors, dentists or physicians. Address Y, box 19, TIMES OFFICE. 8

TO LET—

STORES, OFFICES, LOFTS AND WAREHOUSES. HAVEN'T THEM ALL, BUT MOST OF THE BEST.

W. M. GARLAND & CO., 324 HUNTINGTON BLDG.

TO LET—

On new West 10th street car line.

STORE ROOM.

Choice location for drug store or meat market. Good paying business waiting for you.

LOW RENT.

M'QUIGG INVESTMENT CO., 421 Homer Laughlin Bldg.

Phones Ex. 64, Main 1156.

TO LET—33 UNFURNISHED, NEW ROOMS, near First and Main; 53 rooms, unfurnished, 11 rooms on Broadway, rent $55; 39-room furnished transient hotel, $300 month, and 200 choice furnished apartments. SMITH BROS., 640 S. Hill. 4

TO LET—

$40. Southeast corner Pico and Albany sts. Large store room, in heart of a business center.

LEE A. M'CONNELL & CO., 312 Douglas Bldg.

TO LET—GOOD OFFICE ROOM AT 146 S. Broadway; ground floor of the Frost Bldg., formerly occupied by Lee McConnell & Co.

STRONG & DICKINSON.

N.W. cor. Second and Broadway.

TO LET—WE ARE FITTING UP ROOMS and wish a first-class lady hair-dresser, or will rent fitted up for same line. Inquire STAMPERS' PALACE STUDIO, 351 S. Broadway. Phone Main 8309. 7

TO LET—DESK ROOM, 202 FROST BLDG. Call today. 6

TO LET—
Country Homes.

TO LET—A FINE COUNTRY HOME, 4 miles south of city limits; 2 acres; 8-room house, barn, orchard, trees, shrubs and flowers; water plant to irrigate, water piped to house; fine for chickens; farmer preferred; $15 per month.

SHELLENBERGER & ABBOTT, 202½ S. Broadway, room 205.

TO LET — 3½ ACRES, SUITABLE FOR chicken ranch, at Tropico. Inquire at 1336 Calumet ave. MRS. EDDY. Main 2561. 8

TO LET—
Pasturage.

TO LET—PASTURAGE AT THE GOLTER Ranch; good green feed the year round; seven artesian wells. Apply ED GOLTER, Third and Los Angeles, or DR. EDMONDS, 204 S. Los Angeles st.

TO LET—
Farming Lands.

TO LET—

About 250 acres peat and mesa land near Westminster; no better land in California; suitable for corn, potatoes, celery, hay, grain, beets, etc.

221½ S. SPRING ST., room 12.

TO LET—12 ACRES IMPROVED; TO RESponsible party in foothills; 5 acres in oranges and all kinds of fruit; 7 acres alfalfa; some grapes; house and barn. Particulars 606 N. AVE. 66. East 1544.

TO LET—WANTED TO LEASE FOR A term of years, a poultry ranch, 10 to 20 miles from city. Address Y, box 81, TIMES OFFICE. 6

TO LET — 2-ACRE VINEYARD, FULL bearing, and 10 acres fine soil for trucking; plenty water. Joins Rosemead ranch. R. P. GAGE, 731 H. W. Hellman. A8776.

TO LET—300 TO 900 ACRES; GOOD BARN; land fine soil; well located, near ocean. E. S. FIELD, 228 W. 2d st. 8

TO LET—10 ACRES EAST LOS ANGELES, fine for hay or potatoes. R. D. LIST, 400 I. W. Hellman Bldg. Phone A7663. 11

TO LET—
Miscellaneous.

TO LET — $2.50 MONTHLY, UPRIGHT piano, 633 S. UNION. 'Phone Main 4546, Home 51262. 6

TO LET—GENTLE HORSE AND SURREY, $1.25 per half day. 1100 W. NINTH. Main 2904. 7

FOR SALE—
Houses.

FOR SALE—7-ROOM MODERN COTTAGE, southwest. Price $2500; $500 cash, balance monthly. GEO. K. PALMER, 610 Grant Bldg. Phone F5240. 6

FOR SALE—ON TERMS, 6-ROOM HOUSE, barn, large lot, on S. Figueroa st., large palms, oranges and lemon trees. Owner, 5301 S. FIGUEROA ST. Tel. South 2286. 8

FOR SALE—MAKE OFFER FOR 2819 S. Flower st.; price $6000; new and modern, 8 rooms, large lot and barn. 502 BRYSON BLDG. A3241.

FOR SALE—5-ROOM MODERN COTTAGE; cement walk, lot 50x135; easy terms. 1711 Arapahoe st.; price $2500. W. D. MURRAY, 728 Merchants' Trust Bldg.

FOR SALE—IN THE FOOTHILLS 100x125; 4-room house, barn, chicken corrals, magnificent; will give a bargain for cash. A. SINGER, Con. Ave. 64 and Meridian st. 9

FOR SALE—10-ROOM HOUSE, STRICTLY modern; price $7750; would consider residence lot as part payment; $3000 mortgage, remainder cash. 2728 KENWOOD AVE. 7

FOR SALE—NEW 5-ROOM COTTAGE, OAK floors, paneled wainscoting, beam ceiling, laundry tubs, built-in buffet. 2624 ALICE ST., $2700. B2762. 10

FOR SALE—WILL SACRIFICE FOR CASH, or money; new 6-room bungalow at 1726 Reid st. Inquire of OWNER, 222 W. Washington st., city. 8

FOR SALE—LOVELY MODERN 6-ROOM cottage; new; fine neighborhood, on 25th st. near Maple; $500 cash, balance like rent; OWNER, 2008 Maple ave. 8

FOR SALE—ONLY $1275, EAST FRONT LOT, 50x190, Garfield Place, Hollywood; if sold at once. Address OWNER, Z, box 6, Times Office. 7

FOR SALE—AT A BARGAIN, A 5-ROOM modern cottage. Call mornings or evenings at 456 E. 28TH ST., or phone South 4761. 6

FOR SALE—TENT HOUSE, BEAUTIFULLY located, 2702 DOWNEY AVE. Your own terms.

FOR SALE—BY OWNER, BEAUTIFUL RESidence, N.W. corner MAIN AND 40TH STS. 8

FOR SALE—3-ROOM BUNGALOW, $300, $100 cash, balance same as rent. OWNER, 458 S. SPRING. 11

FOR SALE—6-ROOM COTTAGE ON S. HILL st.; easy payments. OWNER, 458 S. Spring. 11

FOR SALE—CHEAP; NEW 2-ROOM HOUSE, to be removed. Call Sunday a.m. in rear of 858 W. 43D ST. 6

FOR SALE—
Houses.

FOR SALE—

SIX AUTOMOBILES WAITING TO TAKE YOU OUT TO SEE THESE BARGAINS, ANY DAY.

~~$3650~~

~~$3650~~

~~$3650~~

SIX-ROOM BUNGALOW.

Are you looking for a bungalow? Here is a 6-room and reception hall bungalow that's about as nice as they make them. It's pretty and artistic; in a good location on South Flower st., on a lot 40x176. The lot is well improved with lawn, ornamental shrubs, palms, etc.

The materials used in the construction were of first grade throughout, and many of the features were specially designed. The floors are highly polished; there are built-in bookcases and seats; a charming buffet, big open fireplace with klinker brick mantel, and the lighting fixtures are unique and beautiful. The bedrooms are finished in white enamel and have extra large closets.

This is an exceptional value. The owner must sell; $1000 cash, balance terms, will take this property.

~~$5700~~

~~$5700~~

~~$5700~~

A WESTLAKE BUNGALOW.

The popularity of the bungalow as a home seems to be greatly on the increase in this city, and we find the demand for this class of residences to be almost in excess of the supply. When we have a good one like the one offered below, it's been our experience that it does not stay on the market long.

Here's a description of it: It is situated on a lot 60x165 to an alley, in the Westlake district; was built but a short time ago; it has six large rooms; quartered oak, polished floors; attic and cellar. It's only a short distance from the business center (close in) and among some of the finest homes in the city.

The house cost $3000 to build; we estimate the lot worth $4000; the property is cheap at $6500. For a short time we can offer it at $5750, which is a Bargain Day price.

ALTHOUSE BROS.,
Members L. A. Realty Board,
Suites 615-19-20-21-22-23,
420 SOUTH BROADWAY
Main 268. Home Ex. 263, 6

FOR SALE—

CRESTMONT

Crestmont is the most aristocratic elevation suitable for residence in the entire city. It overlooks the broad Sunset Boulevard. It commands a view of the valley and the sea. Hollywood is at your feet, the busy city and the far-off San Gabriel and San Fernando Valleys are all visible from Crestmont.

REVERY MODERN IMPROVEMENT

Beautiful, curving avenues, stone terraces, wide cement walks, massive corner pillars, ornamental electroliers and large spreading shade trees add to the beauty of the landscape.

FINEST CAR SERVICE
5 CENT FARE
GO OUT TODAY OR TOMORROW

Take the Hollywood or Colegrove cars or call at my office for map.

PRICES $500 AND UP
$10 A MONTH IF DESIRED

When the Harriman subway line now under construction, is completed the prices will double.

I will build you a home at Crestmont and let you pay for it on easy terms.

"You're Safe at Firth's"

EMIL FIRTH

319 W. Fourth St., bet. Broadway & Hill
A3326 Main 3547 9

FOR SALE—

WILSHIRE-WESTLAKE DISTRICT.

$7500—Strictly modern 2-story 8-room residence, never occupied, on prominent street in desirable restricted neighborhood with two car lines, only 15 minutes to Broadway.

Lot 50x150, east front, 2 feet above street; house is exceptionally well built; hardwood floors throughout, oak and white enamel finish, paneled dining-room, beamed and coved ceilings, built-in buffet and bookcases, fine brick mantel, mission fixtures, two toilets, linen and medicine closets. Two airing decks. Brick and cement cellar, porte cochere, piped for furnace, large porch of natural stone, cement walks, fences. Courtesy to agents.

$6000—New 8-room 2-story modern house, never occupied; hardwood floors, large high lot on improved street, east front, splendid view; two car lines, quick service; refined neighborhood.

$2850—92 feet frontage on Commonwealth ave., high and level with fine view; adjoins new $6000 home; two car lines. If you will build at once can secure special price of $2850. Full commission to agents.

STRONG & DICKINSON,
Corner Broadway and Second st.
Or agent, Forest Park, afternoons, Second st. and Commonwealth ave. 9

FOR SALE—

OPPORTUNITY KNOCKS AT A MAN'S DOOR ONCE. IT IS KNOCKING AT YOUR DOOR NOW. THE SACRIFICE I AM MAKING NOW IN PARTING WITH MY HOME WILL BE YOUR GAIN. AND YOU SHOULD LOSE NO TIME IN INVESTIGATING THIS SACRIFICE. MY AGENT IS AUTHORIZED TO SELL WITHOUT CONSULTING ME.

A. C. PIPER,
AGENT FOR OWNER,
WITH
H. J. WOOLLACOTT & SON,
INVESTMENT BANKERS,
403-9-10 LANKERSHIM BLDG.

FOR SALE—
HIGH GROUND, ARLINGTON HEIGHTS.
A GREAT BIG SNAP.
ONLY $4500.

This beautiful 6-room, new bungalow is offered for $1000 less than actual value on account of the owner needing money in his business, and whoever buys it can make $750 to $1000 in a short time. There are hardwood floors, beam ceilings, paneled walls, beautiful built-in buffet, bookcases and seats, elegant chandeliers, pressed brick mantel; in fact, it is as modern and convenient as can be made. The color scheme and arrangements put this bungalow in a class all by itself, and you owe it to yourself to see it.

Fine east front lot, lot 50x140, on fine street in excellent neighborhood, and only one block from car line that will bring you downtown in 20 minutes. Price only $4500 for quick sale, and reasonable terms can be arranged. See it and make offer.

C. C. C. TATUM,
636-637 Hellman Bldg., 4th and Spring.
Phones Home A7357. Sunset Main 3360. 6

FOR SALE—BY OWNER—
$500 CASH.
PRICE $3900.
Balance just like rent.

Just completed, beautiful six-room, strictly modern bungalow, cement porch and steps. Large artistic veranda, extending around the house, 3-rooms, hardwood, highly polished floors, woodwork in flemish oak, dainty living-rooms, with built-in seats and bookcase; handsome brick mantel and lighting fixtures, equal in elegance and design to those found in an $8000 residence. Cosy dining room with built-in buffet; 5 casement windows; leather paneling; and leather panelled doors and window seats. An ideal French kitchen equipped with cupboards, flower bins, drawers and cooling closets. Screen porch with laundry trays, baths with lavatory and convenient dressing case and long beveled plate mirror. Latest sanitary plumbing. Wonderful bedroom, bath and kitchen, white enamel. Lot 45x1x7 to alley. This house carefully built by day labor, and is a delightful home. You will agree with me if you see it. 1230 W. 46TH, in Vermont Avenue Square. Take Grand-ave. car, get off at Budlong ave. 11340. West 340. 6

FOR SALE—

A MAGNIFICENT WILSHIRE BLVD. CORNER
75x150
East of Western Ave.

This lot is offered at a big sacrifice; in fact, $1000 LESS THAN ACTUAL COST. It's the biggest kind of a snap at the price offered. Remember, it's on Wilshire Blvd.

MINES & PARISH,
215 S. Hill st.
SOLE AGENTS.

FOR SALE—
SEE LUNDEEN FOR HOMES.
$2400—$3400
$500 CASH—$500 CASH.
2-room modern bungalow, in N.W. part of the city; hardwood floors, cabinet kitchen, built-in bookcases and window seats, large veranda, screen porch, stationary tubs; lot all fenced; at least $400 to $500 under value; price $2400; $500 cash, balance $20 per month.
SEE LUNDEEN FOR HOMES.
Phones F7443. (Close-in property.)
Main 4646. 732 S. Spring st. 6

FOR SALE — ELEGANT, BRAND-NEW 7-story house in the finest residence tract in this city; only $3500, part cash. See this before you buy. Inquire of the owner, 3061 E. 8TH. 6

FOR SALE—
Houses.

FOR SALE—$2850, EASY TERMS, FULL 2-story house, modern, new, fine, parlor with bay window, Elaborate pass pantry, kitchen, cellar, hall; dining-room with bay window, closets, upstairs 3 bedrooms, cash with large closet, elegant bathroom; lot 50x135. Located on high ground, near cars, finest neighborhood; real bargain and fine home.

$7500—8 rooms, 2-story modern residence, new, very fine, high ground, choicest neighborhood, southwest.

$3500—5-room modern residence, lot 75 feet front, choicest neighborhood, restricted, southwest, high ground.

$2750—Modern, elegant, new bungalow, large front and rear porches, large parlor with brick mantel, dining-room with brick mantel, fine bathroom between 2 bedrooms, 3 bedrooms, lot 50x150, with large orange trees, on magnificent avenue, fine modern home. Real bargain.

$2450—5-room bungalow, same as above.

$2850—New double house, 4 rooms, modern; has large living-room, kitchen, 2 bedrooms and modern bathroom.

T. WIESENDANGER, 207 S. Broadway. Both 'Phones 2042.

FOR SALE—SACRIFICE SALE OF A MAGnificent house on Kinney Heights near Berkeley Square.

This handsome and thoroughly well constructed home is entirely new, contains 9 elegant and large rooms with every known convenience, hardwood floors throughout entire house, unique beamed ceilings, artistic built-in buffet and bookcases, especially designed fixtures, bronze hardware, expensive plumbing, plate and art glass windows, two bath-rooms, hot water heater and furnace, auto garage, entire front porch built of Santa Barbara sandstone, in fact nothing was overlooked that goes to make an artistic and thoroughly comfortable home. If you are looking for such a house, let us show this property and then we can talk price and terms. Would be pleased to take you out and show you the house. Phone B3253. W. 1610. 8

FOR SALE—

Dear Jack—Have seen the prettiest new bungalow, near West Adams street. Large living-room, with colonial fireplace; so cheerful, with the wood blazing; an ideal fire for popping corn. The latest little den, where you can indulge in "The Reveries of a Bachelor" and smoke to your heart's content. Plenty of shelves for your books, too. The dining-room is a dream. Buffet, magnificent. Cabinet work in Flemish oak; window seats; paneled walls, plate rail, etc. All floors in living-rooms are quartered oak. The nearest kitchen. Cabinet style, in white enamel. Two beautiful bedrooms and bath. There is a basement, and laundry tubs, in fact, nothing omitted. Buy this, and I will marry you. Am sure you won't refuse. Such a little price—only $3800. Terms, $1000 cash, and $37.50 each month. Hurry before it is sold. Address this by

REYNOLDS & JOHNSTON,
542 Citizens' National Bank Bldg.

FOR SALE—$7750.

A POSITIVE SACRIFICE.

If you want a home look at this.

Two-story, 11-room house, must sell at once. Foreclosure of mortgage.

House nicely arranged for sub-rent rooms or 2 and 3-room apartments, large porches, front and rear, 2 toilets, bath, boiler, electric lights, etc.; fine lot, north front.

No. 216 E. 21st st., take San Pedro-st. car, half block from city park, South Park ave. This is positively a bargain.

$1250 CASH, BALANCE CAN STAND.

C. W. MEDLER with W. H. OBEAR, 408 O. T. Johnson Bldg. 6

FOR SALE—SOME BARGAINS.

$5250—Santee, near Washington; 5-room cottage and extra fine lot, 50x150.

$3000—Newton, near Central ave. and Pico; 6-room cottage on good lot.

$6000—W. 23d, near Normandie; modern 8-room house, fully furnished.

$6000—Large family residence, W. 24th, between Main and Grand ave.; lot 50x176, with barn, etc.

$7250—W. 17th, near Toberman; 6-room cottage; lot 53½x176. (Lot's worth the money.)

$8500—W. 23d, near Arlington, near St. Andrews Place; large 2½-story house, 10 rooms, etc.; lot 50x165.

G. C. EDWARDS, 220 W. 1st. 6

FOR SALE—

$5000, $5000, $5000, $5000.

BIGGEST BARGAIN IN TOWN.

Full, 2-story 7-room modern house, 4 bedrooms, hardwood floors, buffet, tinted walls, barn and two lots, 100x150, close in, on 3 car lines; 3 car fares, high, sightly elevation and street work done.

Who will get this bargain. This property is worth $7500, but must be sold this week; terms.

Call at once and see

SAMUEL JACOBY,
223 Pacific Electric Bldg.
6th and Main sts. 10

FOR SALE—

CLOSE-IN SNAP.

Almost new 6-room modern cottage, near 20th and Maple ave.; rooms are all large and sunny; has dining-room alcove; bargain at $2750. You will look the city over and not find such a bargain; rented all summer for $25 per month; would now rent for $30 or $35; you could not buy the lot today and build the house for $3500. Owner non-resident and has instructed us to sell at once. Price only $3000, $1200 cash.

J. E. LANDEN,
GEORGE C. PECKHAM & CO.,
202-4-5 Union Trust Bldg.
Main 3221. F5392. 6

FOR SALE—

$7000—

A fine home of 8 ROOMS, COMPLETELY FURNISHED, FURNACE, HARDWOOD FLOORS, etc. On a good LOT in the BEST RESIDENCE DISTRICT IN CITY. We will sell at a bargain, and terms or exchange for good lot as part payment, balance very easy.

SEE US BEFORE YOU BUY.

KRAEMER, KLEIN CO.,
207-08 Lissner Bldg.
534 So. Spring St.
Main 2737. F7801.

FOR SALE—

Seven-room bungalow, very fine, close in, restricted neighborhood, thoroughly modern and exceptionally artistic and convenient; pergola, hardwood floors, built-in bookcases, full-length bevel plate mirror, seats and writing desk, 50-foot lot, $4500; $1000 cash, balance to suit. Better value than anything else in the neighborhood.

MILWAUKEE BUILDING CO.,
MILWAUKEE BUILDING CO.,
MILWAUKEE BUILDING CO.,
308 West First st.
Sunset Main 4734.
Home A3107.

FOR SALE—ONE OF THE MOST DELIGHTful homes in LOS ANGELES; A 2-STORY 9-ROOM RESIDENCE ON LOT 56x150; BEAUTIFUL SHRUBBERY, ROSES, GERANIUMS, ETC. ONLY ½ BLOCK From CARS, AND ONLY 10 MINUTES' RIDE FROM BROADWAY AND FIRST ST. POSITIVELY THE FINEST CLOSE-IN RESIDENCE PROPERTY IN THIS CITY. WILL SELL FOR THE LOW FIGURE OF $7250; WORTH $1000 MORE. A SNAP FOR SOMEBODY WANTING DELIGHTFUL HOME. TAKE ANGELENO HEIGHTS CAR FROM FIRST AND BROADWAY. 1331 CARROLL AVE.

FOR SALE—

CLOSE-IN SNAP.

Almost new 6-room cottage, near 39th and Maple ave.; rooms large, handsome mantel, built-in buffet. You will look the city over and not find such a bargain; now rented for $25 per month; owner non-resident and has instructed us to sell at once. Price only $2800; $1000 cash, balance easy payments.

J. E. LANDEN,
GEORGE C. PECKHAM & CO.,
202-4-5 Union Trust Bldg.
Main 3221. F5392.

FOR SALE—NEW AND MODERN BUNGAlow, the top notch of bargains and right on top of the hill; the healthiest location in the city; east front; lot 50x140 to alley; lawn and flowers; a dandy garden to dig in; 7 rooms and bath, $45 per month, to pay you interest, and 5 rooms for you to live in; 2 kitchens and separate entrances; gas and electricity, built-in buffet, fireplace, 3 window seats, half-window in front room; lots of sunshine. If you don't believe it, come and see it. Yellow or green car. $7000, $1500 cash, balance to suit. Phone owner, BOYLE 2100. 6

FOR SALE—

$2700—DOES THIS LOOK GOOD?—$2700

Modern 7-room house, in good location, furnace and cellar, large porch, 7 full-bearing fruit trees and lots of berries, beautiful lawn and flowers; lot 50x140. We have been authorized to sell this property for $2700, $500 down, and $20 per month. You will have to hurry.

JONES & RYDER LAND CO., INC.,
No. 803. 218 W. Third st.

FOR SALE—IN WEST ADAMS DISTRICT—"Bungalow perfection" has been reached in the construction of this, the prettiest and most substantially built in the city; has 7 rooms, handsome built-in buffet, bookcases and writing desk; Marshall & Stearns wall bed in front room; can be used as den, library or bedroom; house has very attractive cobble-stone front, with wide cement porch; cement cellar. If you are in the market for a home don't fail to see this; it's a snap at $4250, and $1000 will handle.

JOS. WILSON, with C. F. Patterson & Co., 415 Union Trust Bldg. F4297; Main 3060. 6

FOR SALE—

ATTRACTIVE BUNGALOW.

$300 DOWN.

Brand new modern 6-room house on 50x144-foot lot in Miramonte Park; mantel, fireplace, window seat, bookcases, large rooms, electricity; 15 minutes' ride and 5c commutation fare; price $3000; $300 down and $25 per month, including interest.

RUFUS P. SPALDING, owner,
715 Herman W. Hellman Bldg. 7

FOR SALE—
Houses.

FOR SALE—
A. L. M'DONALD SELLS HOUSES.

BUY A HOME WITH YOUR RENT MONEY.

50 DOLLARS DOWN—50 DOLLARS DOWN.

$1750. $2000. $2200. $2000.

ALL PRICES—ALL SIZES—ALL LOCATIONS.

ANY OLD TERMS—TO SUIT YOU.

A. L. M'DONALD, 536 S. BROADWAY.
PHONES F2237. MAIN 4380. 7

FOR SALE—$1500—CASH.
NEAR—HARVARD—SCHOOL.

Two-story residence; has large reception hall; living room with cosy den and cheery fireplace; handsome dining room with buffet; large kitchen complete; bed chambers white enameled, each with ample closet; bathroom is a model; beamed ceilings, paneled walls, oak floors; furnace heat; large porch; lot 50x160; a bargain at $6000 and $40 monthly.

J. C. GREEN,
A2477. 222 Trust Bldg. Main 5430. 6

FOR SALE—
EXCEPTIONAL BARGAIN.

$2900. $2900.

In southwest, close to the car, 2-story 7-room house; 3 large bedrooms upstairs. Commodious living rooms and kitchen, etc. Lot is 60x145. Anyone requiring a comfortable home with plenty of room should see this before buying elsewhere.

L. MACCULLOCH,
JOHN H. SAUNDERS CO.
F7178. 419 So. Hill St. Bway. 5622. 6

FOR SALE—
ON MONETA AVENUE LINE,
ONLY $7750. TERMS.

Beautiful 5-room bungalow, most artistically arranged; best of everything; mission finish; built-in buffet; window seats, bookcases, etc., tea house, barn, trees, flowers, etc. A beautiful little home for somebody.

ROBERT MITCHELL CO.
515 Collins Bldg. L.A.R.B. 312 W. 3rd St. 6

FOR SALE—
$3250.

6-room up to date cottage, lot 55x125; southwest. This is a fine buy and will net you 10 per cent. after paying all expenses. Why worry looking for a good investment? Come see me, I have others; also lots and anything relating to real estate, see

R. L. ANDERSON,
318 Pacific Electric Bldg.
A4292. Main 4761. 6

FOR SALE—CHEAP HOMES THAT WILL double your money—
4-room, good lot, $1400.
10 acres, with water, $350.
160 acres, spring, unimproved, $800.
7 rooms, close in, $2100.
5 rooms, close in, $1700.
4 rooms, business corner, $2200.
10 acres, fine land, $2500.
JAMES THOMPSON, 200 W. First.

FOR SALE—A FURNISHED 4-ROOM.
Phone South 1786, Apply 750 E. 16TH. 7

FOR SALE—BEAUTIFUL NEW HOME, among the oaks at Onsonta Park, elegant corner lot embracing nearly half an acre. House has seven rooms, reception hall, two balconies, large porch, every modern convenience, hardwood floors upstairs and down, plate glass windows, furnace, automatic water heater and everything that could be desired in a home. This is an absolutely first-class proposition and must be seen to be appreciated. Price $12,000. Address Owner, Y, box 41, TIMES OFFICE. 6

FOR SALE—
$50—SMALL CASH PAYMENT.

Balance in monthly installments for this finely situated lot on 60-ft. oiled street near Moneta ave.; 6x140 ft. alley; improvements are all in. This is right in the fast-growing section of town; at this price you can soon make a good profit. See us at once.

GEORGE C. PECKHAM & CO.,
202-4-5 Union Trust Bldg.
Main 3221. F5392.

FOR SALE—THIS PROPERTY IS WORTH going after NOW. Located on one of the best streets in the southwest, close in, near best car line. An unusually desirable bungalow, with six rooms, bathroom; large screen porch and cement basement; fine concrete front and veranda. All the rooms are well finished and attractive. Paneled walls, oak floors, beamed ceilings, built-in buffet and built-in libraries and buffet, massive stone fireplace and cabinet kitchen. An ideal home. Priced below its worth. Owner, A8642. 6

FOR SALE—
$100 CASH. $100 CASH.

Balance $18 per month, including interest, two brand new bungalows in Montecito Park; porcelain bath, nicely tinted walls. You will look the city over to find such a snap. Yellow car, 5c fare. Only $1700; only $1700.

GEORGE C. PECKHAM & CO.,
202-4-5 Union Trust Bldg.
Main 3221. F5392. 6

FOR SALE—$4500, $1000 CASH, FINEST W. Adams section, new bungalow, 6 rooms and large reception hall, hardwood and polished floors throughout; large hat and cloak rack with leather panels and mirror, writing desk, brick fireplace, seats, bookcases, beautiful ing buffet, full length mirror in door; 2 bedrooms, bath, and hall in white enamel; lot 50x135.

PITTSBURG REAL ESTATE CO.,
311-15 Laughlin Bldg. 6

FOR SALE—$4650; $1250 CASH; NEW BUNgalow, southwest; 7 rooms and den; 2 stone fireplaces, furnace piped to every room, beautifully finished, hardwood floors, beam ceilings, paneled walls, buffet across end of living-room, bookcases, seats, 2 large bedrooms, bath, hall and linen closet in white enamel, fine buffet kitchen, laundry tubs, large breakfast room, cement cellar, 50-foot lot. 6

PITTSBURG REAL ESTATE CO.,
311-15 Laughlin Bldg.

FOR SALE—$3950; $1000 CASH, NEW BUNgalow, southwest, 7 rooms, hardwood floors, beam ceilings, paneled walls, writing desk with drop light, stone fireplace, built-in bookcases, buffet across end of dining-room; 3 bedrooms and bath in white enamel, cabinet kitchen, cosy breakfast room, 2 laundry tubs; must sell this week; special low price for half c sh.

PITTSBURG REAL ESTATE CO.,
311-15 Laughlin Bldg. 6

FOR SALE—YOU GOING TO BUILD?

Let us show you our plans and specifications for a 5-room house, all complete, with first-class plumbing, leaded glass in china closet, electric fixtures, screen porch, hall closets and bathroom; large front porch and sidewalks all laid, and it only takes $1250 to build it. Call and see us. Plans and specifications free. E. S. WILLIAMSON & CO., Designers and Builders, 202 Grant Bldg. 6

FOR SALE—
HOUSES ON EASY TERMS.

Walrath, 3 rooms $1350, cash $300.
Beaudry, 5 rooms $1700, cash $500.
East 20th, 5 rooms $2000, cash $750.
East 37th, 5 rooms $2900, cash $400.
Rodgers ave., 4 rooms $2000, cash $300.
Near Moneta, 5 rooms, $2150, cash $100.
And 50 others all over the city.

JOHN H. ELLYSON, 106 S. Broadway.
Phones A8122, Main 3144. 8

FOR SALE—
MUST BE SOLD AT ONCE.
YOU WANT IT, WHY?

Sacrifice sale, 8-room modern house, $2900. Easy pay, fine 6-room cottage, southwest, new and modern. Too many fine things to mention.

SOLE AGENTS.

We have the best snap on lot in city.

M. M. DAVISON & SON, Room 204-6 Wilcox Bldg.

FOR SALE—NEW, MODERN HOMES AT 1528 and 1556 Manhattan Place and 1521 Western ave. These are the highest types of modern houses, built by day labor, with the best of workmanship, in antique oak finish and with small panel ceilings. They have every modern convenience, including eastern furnaces. Further information at ALTHOUSE BROS., 420 S. Broadway.

FOR SALE—ONE OF THE NEATEST AND finest 5-room bungalows in the southwest; brown stain, white trimmings and white roof. Beamed ceiling in dining-room, laundry tub and every convenience. Large lot clean side of street. House built only one year ago and offered at only $3000. Think it over and see us at once. R. W. POINDEXTER CO., 409 Wilcox Bldg.

FOR SALE—A NICE 6-ROOM COTTAGE, close in, 5c fare, block of car line; chicken corral and shed, shade trees and flowers; lot 108x165; only $2000, cash $300, balance $25 per month, including interest. This is a dandy place for chickens; it will pay you to investigate this at once, for it is certainly a snap. J. C. RILEY, Sunset blvd. and Echo Park ave.

FOR SALE—A BEAUTIFUL NEW 5-ROOM cottage, ½ block from Moneta ave.; oak floors, beamed ceilings, built-in bookcase, writing desk, buffet, large front porch, screened rear porch and all the modern improvements in the mission style; $500 down, balance easy; positively the best buy in the southwest; will take building lot as first payment. SCOWELEY, 407, 524 S. Spring st. 6

FOR SALE—BEAUTIFUL 4-ACRE TRACT, overlooking Eastlake Park; good buy, some one; will exchange for something good.

Fine corner lot, 150x150; good for apartments, cottages; Rowan and Baldwin sts.; near Eastlake Park.

Six-room cottage, large lot; trees and shrubbery, snap; only $1650. 3926 BALDWIN ST. E. Main st. car.

FOR SALE—OR RENT—

A new, modern cottage at 667 Moulton ave., near S. P. shops; Edison electric plant and Mathie Brewing Co., on E. Main st.; terms easy.

J. FRANK BOWEN,
L.A.R.B. 440 DOUGLAS BLDG. 7

FOR SALE—OWNER GOING EAST. ARlington Heights, 6-room modern bungalow. Lot 50x135. This is a beautiful place and is at least $500 under value. Hardwood floor, gas, electricity, porcelain bath and shower. Fine lawn and flowers. Price $4500; $2500 cash. H. G. HAGERTY, 304 Fay Bldg. 7

FOR SALE—$2000; $300 CASH, $20 MONTHly; new, 5-room bungalow; liberal discount for larger payments. 519 W. 63RD. 6

FOR SALE—
Houses.

FOR SALE—ONLY 20 MINUTES FROM 3RD and Broadway, on Grand ave. car line. Strictly modern 6-room bungalow, quartered oak floors, beautiful old gold pressed brick mantel, handsome 6-ft. buffet, dining-room, paneled in leather, built-in seats and book cases, chiffonier in bathroom; buffet kitchen. Price $3400, which is under value and only $500 to handle. JOS. WILSON, with Chas. F. Patterson & Co., 415 Union Trust Bldg. F4297; Main 3060. 6

FOR SALE—2-STORY HOUSE, 7 ROOMS and bath, located in good neighborhood, southwest, 15 minutes from 5th and Spring; price $2100, half cash. If looking for a bargain, be sure and see it. H. G. HEISLER, 405 Delta Bldg. A2926. 6

FOR SALE—IF YOU HAVE LOT $1000, OR auto, and $2000 cash, will sell you new modern two-story house, 40th st., near Figueroa, large hall and living-room, den, dining-room panneled, kitchen, wash tub, cellar hardwood floors 3 bed chambers, bath upstairs, 50x135. $6500, balance mortgage; also 5-room cottage, 42rd near Figueroa, $2750; $200 cash, balance $25; no trade. C. E. MOORE, 210 Laughlin Bldg., afternoons. 6

FOR SALE—
$100 CASH. $100 CASH.
$2200.

A 5-room modern house, lot 65x125, on the Garvanza University car line. A snap and just what you are looking for.

GEORGE C. PECKHAM & CO.,
202-4-5 Union Trust Bldg.
Main 3221. F5392. 6

FOR SALE—
$1350—Small payment down, $15 per month. New 4-room California bungalow, neat and homelike. Between San Fernando Road and Eagle Rock car line at city limits. See owner.

ALBERT H. BEACH,
202 SECURITY BLDG.
Home F7602. 6

FOR SALE—SOUTHWEST CORNER, 6 rooms, West Adams section, new house, up to date in every way, 5 bedrooms, an attractive place on double clean corner in the best residence section at a price asked for 6-room houses on inside lots. Must be sold. Asking $5000; terms arranged. YOUNG & ADAMS, Sole Agents, 354 S. Hill st. 7366; Broadway 2915. 7

FOR SALE—$15 OR $25 PER MONTH FOR beautiful 5-room and basement bungalow, owing to the size of the cash payment. This is a bargain and a lovely home, only a block from car and not far out. Price only $2500. I have one of 6 rooms near the Washington-Arlington corner for $4200. CROSSMAN, 608 Chamber of Commerce.

FOR SALE—A BARGAIN, ONLY $2500, $200 down and $20 a month. A fine cottage of 5 rooms and bath; all modern conveniences; location, 4322 Gordon ave. Take Griffin ave. cars, get off at Ave. 43, walk west 1 block. 3 cottages on right; or inquire at office on tract, or call up the owner, PHONE B1692. 6

FOR SALE—PARTLY FURNISHED, SOUTHwest, new 6-room bungalow, a unique and attractive home, with furniture specially selected to harmonize with house. Bought for a home and partly furnished when owner was transferred to Arizona, no reasonable offer refused. YOUNG & ADAMS, Sole Agents, 354 S. Hill. 7366, Broadway 2915. 7

FOR SALE—CASH, $300; MONTHLY, $15; price $2500; handsome 6-room California house; lot 50x170; green and blooming as the tropics; fenced; surrounded by business blvd. and Elysian Park; 3 minutes to City Hall; financially embarrassed; must unload quickly. Address X, box 200, TIMES OFFICE. 6

FOR SALE—OR EXCHANGE—EIGHT-ROOM house, near 11th and Westlake ave., will take a nice lot, balance in cash; also four flats on Pico Heights; double clean corner; take from $1 to $-room lot for part of the balance. Above properties clear and good income. Address owner, H. J. HORSTMAN, Moneta, Cal. 6

FOR SALE—A BIG SNAP FOR A QUICK buyer; 10-room house on 50-ft. lot, on W. 24th st. near Vermont; this is business property, and an income of $100 per month can be secured. Price $5500, easy terms. (This is a snap, under valuation. See us before buying.) see MR. PHILLIPS, with Golden State Realty Co., 610 S. Spring st. Both 'Phones Ex. 56. 8

FOR SALE—BY OWNER, 6-ROOM MODern bungalow on 50th st., between Main and Moneta ave.; near school and churches; price $3800, or will sell furnished; Axminster and Brussels rugs, piano, oak dining table, chairs and rocker, 3 bedroom suites; everything complete; price $4300. Address 201 W. 50TH ST. 7

FOR SALE—OR EXCHANGE; $2500, $500 cash, $15 a month and interest, will take

Classified Liners.

FOR SALE—City Lots and Lands.

FOR SALE—
IF YOU WANT TO RIDE THROUGH THE BEST PART OF THE CITY, CALL UP ON THE HELIOTROPE DRIVE ON BROADWAY, FIRST ON WEST SIDE OF TH STREETS, AND RIDE TO END OF THE LINE, AND THERE YOU WILL FIND THE FINEST SUBURB IN THE CITY.

WINDERMERE PARK TRACT,
WITH ITS BEAUTIFUL DRIVES AND IMPROVEMENTS OF THE HIGHEST CLASS, ALL COMPLETED, 20 HOMES ARE GOING UP ON THE TRACT. THE BUILDING RESTRICTIONS ARE RIGIDLY ENFORCED, AND THERE ARE NO RESIDENCES IN THE NEIGHBORHOOD UNDER $5 PER CENT. OF THEIR COST. LOTS HAVE BEEN SOLD WITHOUT ADVERTISING.

THE SMALLEST LOTS ARE 50x125. THE PRICES ARE FROM $800 UP, ON VERY LIBERAL TERMS.

GO OUT TODAY—DO NOT WAIT—ASK THE MAN ON THE TRACT OR
H. J. WOOLLACOTT & SON,
INVESTMENT BANKERS,
407x10 LANKERSHIM BLDG.

FOR SALE—
WHERE MONEY GROWS.
One acre of fine level garden soil, with fine water piped in large steel mains, on five side lines, 20 minutes from 6th and Main st., near High School, graded school, store, bank, churches and all city accommodations; only $450 per acre up and on terms of
$20 CASH
will make your money grow faster than any other place you can put it and provide a pleasant home at the same time.
When I say an acre I mean a full acre, 43,560 square feet, such bargains are not picked up every day and you better come today if you want this one.
"You're safe at Firth's."
EMIL FIRTH,
219 W. Fourth st., between Broadway and Hill. A8105. Main 2543.

FOR SALE—
INCOME PROPERTY.
INCOME PROPERTY.
NO. 1.
NO. 2.
NO. 3.
NO. 4.
NO. 5.
NO. 6.
NO. 7.
NO. 8.
NO. 9.
NO. 10.
NO. 11.
NO. 12.
NO. 13.
NO. 14.
NO. 15.
NO. 16.
NO. 17.
NO. 18.
NO. 19.
NO. 20.
NO. 21.
NO. 22.
NO. 23.
NO. 24.
NO. 25.
NO. 26.
NO. 27.
NO. 28.
NO. 29.
NO. 30.
NO. 31.
NO. 32.
NO. 33.
NO. 34.
NO. 35.
NO. 36.
NO. 37.
NO. 38.
NO. 39.
NO. 40.
NO. 41.
NO. 42.
NO. 43.
NO. 44.
NO. 45.
NO. 46.
NO. 47.
NO. 48.
NO. 49.
NO. 50.
NO. 51.
NO. 52.
NO. 53.
NO. 54.
NO. 55.
NO. 56.
NO. 57.
NO. 58.
NO. 59.
NO. 60.
NO. 61.
NO. 62.
NO. 63.
NO. 64.
NO. 65.
NO. 66.
NO. 67.
NO. 68.
NO. 69.
NO. 70.
NO. 71.
NO. 72.
NO. 73.
NO. 74.
NO. 75.
NO. 76.
NO. 77.
NO. 78.
NO. 79.
NO. 80.
NO. 81.
NO. 82.
NO. 83.
NO. 84.
NO. 85.
NO. 86.
NO. 87.
NO. 88.
NO. 89.
NO. 90.
NO. 91.
NO. 92.
NO. 93.
NO. 94.
NO. 95.
NO. 96.
NO. 97.
NO. 98.
NO. 99.
NO. 100.
NO. 101.
NO. 102.
NO. 103.
NO. 104.
NO. 105.
NO. 106.
NO. 107.
NO. 108.
NO. 109.
NO. 110.
NO. 111.
NO. 112.
NO. 113.
NO. 114.
NO. 115.
NO. 116.
NO. 117.
NO. 118.
NO. 119.
NO. 120.
NO. 121.
NO. 122.
NO. 123.
NO. 124.
NO. 125.
NO. 126.
NO. 127.
NO. 128.
NO. 129.
NO. 130.
NO. 131.
NO. 132.
NO. 133.
NO. 134.
NO. 135.
NO. 136.
NO. 137.
NO. 138.
NO. 139.
NO. 140.
NO. 141.
NO. 142.
NO. 143.
NO. 144.
NO. 145.
NO. 146.
NO. 147.
NO. 148.
NO. 149.
NO. 150.
NO. 151.
NO. 152.
NO. 153.
NO. 154.
NO. 155.
NO. 156.
NO. 157.
NO. 158.
NO. 159.
NO. 160.
NO. 161.
NO. 162.
NO. 163.
NO. 164.
NO. 165.
NO. 166.
NO. 167.
NO. 168.
NO. 169.
NO. 170.
NO. 171.
NO. 172.
NO. 173.
NO. 174.
NO. 175.
NO. 176.
NO. 177.
NO. 178.
NO. 179.
NO. 180.
NO. 181.
NO. 182.
NO. 183.
NO. 184.
NO. 185.
NO. 186.
NO. 187.
NO. 188.
NO. 189.
NO. 190.
NO. 191.
NO. 192.
NO. 193.
NO. 194.
NO. 195.
NO. 196.
NO. 197.
NO. 198.
NO. 199.
NO. 200.
NO. 201.
NO. 202.
NO. 203.
NO. 204.
NO. 205.
NO. 206.
NO. 207.
NO. 208.
NO. 209.
NO. 210.
NO. 211.
NO. 212.
NO. 213.
NO. 214.
NO. 215.
NO. 216.
NO. 217.
NO. 218.
NO. 219.
NO. 220.
NO. 221.
NO. 222.
NO. 223.
NO. 224.
NO. 225.
NO. 226.
NO. 227.
NO. 228.
NO. 229.
NO. 230.
NO. 231.
NO. 232.
NO. 233.
NO. 234.
NO. 235.
NO. 236.
NO. 237.
NO. 238.
NO. 239.
NO. 240.
NO. 241.
NO. 242.
NO. 243.
NO. 244.
NO. 245.
NO. 246.
NO. 247.
NO. 248.
NO. 249.
NO. 250.
NO. 251.
NO. 252.
NO. 253.
NO. 254.
NO. 255.
NO. 256.
NO. 257.
NO. 258.
NO. 259.
NO. 260.
NO. 261.
NO. 262.
NO. 263.
NO. 264.
NO. 265.
NO. 266.
NO. 267.
NO. 268.
NO. 269.
NO. 270.
NO. 271.
NO. 272.
NO. 273.
NO. 274.
NO. 275.
NO. 276.
NO. 277.
NO. 278.
NO. 279.
NO. 280.
NO. 281.
NO. 282.
NO. 283.
NO. 284.
NO. 285.
NO. 286.
NO. 287.
NO. 288.
NO. 289.
NO. 290.
NO. 291.
NO. 292.
NO. 293.
NO. 294.
NO. 295.
NO. 296.
NO. 297.
NO. 298.
NO. 299.
NO. 300.
NO. 301.
NO. 302.
NO. 303.
NO. 304.
NO. 305.
NO. 306.
NO. 307.
NO. 308.
NO. 309.
NO. 310.
NO. 311.
NO. 312.
NO. 313.
NO. 314.
NO. 315.
NO. 316.
NO. 317.
NO. 318.
NO. 319.
NO. 320.
NO. 321.
NO. 322.
NO. 323.
NO. 324.
NO. 325.
NO. 326.
NO. 327.
NO. 328.
NO. 329.
NO. 330.
NO. 331.
NO. 332.
NO. 333.
NO. 334.
NO. 335.
NO. 336.
NO. 337.
NO. 338.
NO. 339.
NO. 340.
NO. 341.
NO. 342.
NO. 343.
NO. 344.
NO. 345.
NO. 346.
NO. 347.
NO. 348.
NO. 349.
NO. 350.
NO. 351.
NO. 352.
NO. 353.
NO. 354.
NO. 355.
NO. 356.
NO. 357.
NO. 358.
NO. 359.
NO. 360.
NO. 361.
NO. 362.
NO. 363.
NO. 364.
NO. 365.
NO. 366.
NO. 367.
NO. 368.
NO. 369.
NO. 370.
NO. 371.
NO. 372.
NO. 373.
NO. 374.
NO. 375.
NO. 376.
NO. 377.
NO. 378.
NO. 379.
NO. 380.
NO. 381.
NO. 382.
NO. 383.
NO. 384.
NO. 385.
NO. 386.
NO. 387.
NO. 388.
NO. 389.
NO. 390.
NO. 391.
NO. 392.
NO. 393.
NO. 394.
NO. 395.
NO. 396.
NO. 397.
NO. 398.
NO. 399.
NO. 400.
NO. 401.
NO. 402.
NO. 403.
NO. 404.
NO. 405.
NO. 406.
NO. 407.
NO. 408.
NO. 409.
NO. 410.
NO. 411.
NO. 412.
NO. 413.
NO. 414.
NO. 415.
NO. 416.
NO. 417.
NO. 418.
NO. 419.
NO. 420.
NO. 421.
NO. 422.
NO. 423.
NO. 424.
NO. 425.
NO. 426.
NO. 427.
NO. 428.
NO. 429.
NO. 430.
NO. 431.
NO. 432.
NO. 433.
NO. 434.
NO. 435.
NO. 436.
NO. 437.
NO. 438.
NO. 439.
NO. 440.
NO. 441.
NO. 442.
NO. 443.
NO. 444.
NO. 445.
NO. 446.
NO. 447.
NO. 448.
NO. 449.
NO. 450.
NO. 451.
NO. 452.
NO. 453.
NO. 454.
NO. 455.
NO. 456.
NO. 457.
NO. 458.
NO. 459.
NO. 460.
NO. 461.
NO. 462.
NO. 463.
NO. 464.
NO. 465.
NO. 466.
NO. 467.
NO. 468.
NO. 469.
NO. 470.
NO. 471.
NO. 472.
NO. 473.
NO. 474.
NO. 475.
NO. 476.
NO. 477.
NO. 478.
NO. 479.
NO. 480.
NO. 481.
NO. 482.
NO. 483.
NO. 484.
NO. 485.
NO. 486.
NO. 487.
NO. 488.
NO. 489.
NO. 490.
NO. 491.
NO. 492.
NO. 493.
NO. 494.
NO. 495.
NO. 496.
NO. 497.
NO. 498.
NO. 499.
NO. 500.
NO. 501.
NO. 502.
NO. 503.
NO. 504.
NO. 505.
NO. 506.
NO. 507.
NO. 508.
NO. 509.
NO. 510.
NO. 511.
NO. 512.
NO. 513.
NO. 514.
NO. 515.
NO. 516.
NO. 517.
NO. 518.
NO. 519.
NO. 520.
NO. 521.
NO. 522.
NO. 523.
NO. 524.
NO. 525.
NO. 526.
NO. 527.
NO. 528.
NO. 529.
NO. 530.
NO. 531.
NO. 532.
NO. 533.
NO. 534.
NO. 535.
NO. 536.
NO. 537.
NO. 538.
NO. 539.
NO. 540.
NO. 541.
NO. 542.
NO. 543.
NO. 544.
NO. 545.
NO. 546.
NO. 547.
NO. 548.
NO. 549.
NO. 550.
NO. 551.
NO. 552.
NO. 553.
NO. 554.
NO. 555.
NO. 556.
NO. 557.
NO. 558.
NO. 559.
NO. 560.
NO. 561.
NO. 562.
NO. 563.
NO. 564.
NO. 565.
NO. 566.
NO. 567.
NO. 568.
NO. 569.
NO. 570.
NO. 571.
NO. 572.
NO. 573.
NO. 574.
NO. 575.
NO. 576.
NO. 577.
NO. 578.
NO. 579.
NO. 580.
NO. 581.
NO. 582.
NO. 583.
NO. 584.
NO. 585.
NO. 586.
NO. 587.
NO. 588.
NO. 589.
NO. 590.
NO. 591.
NO. 592.
NO. 593.
NO. 594.
NO. 595.
NO. 596.
NO. 597.
NO. 598.
NO. 599.
NO. 600.
NO. 601.
NO. 602.
NO. 603.
NO. 604.
NO. 605.
NO. 606.
NO. 607.
NO. 608.
NO. 609.
NO. 610.
NO. 611.
NO. 612.
NO. 613.
NO. 614.
NO. 615.
NO. 616.
NO. 617.
NO. 618.
NO. 619.
NO. 620.
NO. 621.
NO. 622.
NO. 623.
NO. 624.
NO. 625.
NO. 626.
NO. 627.
NO. 628.
NO. 629.
NO. 630.
NO. 631.
NO. 632.
NO. 633.
NO. 634.
NO. 635.
NO. 636.
NO. 637.
NO. 638.
NO. 639.
NO. 640.
NO. 641.
NO. 642.
NO. 643.
NO. 644.
NO. 645.
NO. 646.
NO. 647.
NO. 648.
NO. 649.
NO. 650.
NO. 651.
NO. 652.
NO. 653.
NO. 654.
NO. 655.
NO. 656.
NO. 657.
NO. 658.
NO. 659.
NO. 660.
NO. 661.
NO. 662.
NO. 663.
NO. 664.
NO. 665.
NO. 666.
NO. 667.
NO. 668.
NO. 669.
NO. 670.
NO. 671.
NO. 672.
NO. 673.
NO. 674.
NO. 675.
NO. 676.
NO. 677.
NO. 678.
NO. 679.
NO. 680.
NO. 681.
NO. 682.
NO. 683.
NO. 684.
NO. 685.
NO. 686.
NO. 687.
NO. 688.
NO. 689.
NO. 690.
NO. 691.
NO. 692.
NO. 693.
NO. 694.
NO. 695.
NO. 696.
NO. 697.
NO. 698.
NO. 699.
NO. 700.
NO. 701.
NO. 702.
NO. 703.
NO. 704.
NO. 705.
NO. 706.
NO. 707.
NO. 708.
NO. 709.
NO. 710.
NO. 711.
NO. 712.
NO. 713.
NO. 714.
NO. 715.
NO. 716.
NO. 717.
NO. 718.
NO. 719.
NO. 720.
NO. 721.
NO. 722.
NO. 723.
NO. 724.
NO. 725.
NO. 726.
NO. 727.
NO. 728.
NO. 729.
NO. 730.
NO. 731.
NO. 732.
NO. 733.
NO. 734.
NO. 735.
NO. 736.
NO. 737.
NO. 738.
NO. 739.
NO. 740.
NO. 741.
NO. 742.
NO. 743.
NO. 744.
NO. 745.
NO. 746.
NO. 747.
NO. 748.
NO. 749.
NO. 750.
NO. 751.
NO. 752.
NO. 753.
NO. 754.
NO. 755.
NO. 756.
NO. 757.
NO. 758.
NO. 759.
NO. 760.
NO. 761.
NO. 762.
NO. 763.
NO. 764.
NO. 765.
NO. 766.
NO. 767.
NO. 768.
NO. 769.
NO. 770.
NO. 771.
NO. 772.
NO. 773.
NO. 774.
NO. 775.
NO. 776.
NO. 777.
NO. 778.
NO. 779.
NO. 780.
NO. 781.
NO. 782.
NO. 783.
NO. 784.
NO. 785.
NO. 786.
NO. 787.
NO. 788.
NO. 789.
NO. 790.
NO. 791.
NO. 792.
NO. 793.
NO. 794.
NO. 795.
NO. 796.
NO. 797.
NO. 798.
NO. 799.
NO. 800.
NO. 801.
NO. 802.
NO. 803.
NO. 804.
NO. 805.
NO. 806.
NO. 807.
NO. 808.
NO. 809.
NO. 810.
NO. 811.
NO. 812.
NO. 813.
NO. 814.
NO. 815.
NO. 816.
NO. 817.
NO. 818.
NO. 819.
NO. 820.
NO. 821.
NO. 822.
NO. 823.
NO. 824.
NO. 825.
NO. 826.
NO. 827.
NO. 828.
NO. 829.
NO. 830.
NO. 831.
NO. 832.
NO. 833.
NO. 834.
NO. 835.
NO. 836.
NO. 837.
NO. 838.
NO. 839.
NO. 840.
NO. 841.
NO. 842.
NO. 843.
NO. 844.
NO. 845.
NO. 846.
NO. 847.
NO. 848.
NO. 849.
NO. 850.
NO. 851.
NO. 852.
NO. 853.
NO. 854.
NO. 855.
NO. 856.
NO. 857.
NO. 858.
NO. 859.
NO. 860.
NO. 861.
NO. 862.
NO. 863.
NO. 864.
NO. 865.
NO. 866.
NO. 867.
NO. 868.
NO. 869.
NO. 870.
NO. 871.
NO. 872.
NO. 873.
NO. 874.
NO. 875.
NO. 876.
NO. 877.
NO. 878.
NO. 879.
NO. 880.
NO. 881.
NO. 882.
NO. 883.
NO. 884.
NO. 885.
NO. 886.
NO. 887.
NO. 888.
NO. 889.
NO. 890.
NO. 891.
NO. 892.
NO. 893.
NO. 894.
NO. 895.
NO. 896.
NO. 897.
NO. 898.
NO. 899.
NO. 900.
NO. 901.
NO. 902.
NO. 903.
NO. 904.
NO. 905.
NO. 906.
NO. 907.
NO. 908.
NO. 909.
NO. 910.
NO. 911.
NO. 912.
NO. 913.
NO. 914.
NO. 915.
NO. 916.
NO. 917.
NO. 918.
NO. 919.
NO. 920.
NO. 921.
NO. 922.
NO. 923.
NO. 924.
NO. 925.
NO. 926.
NO. 927.
NO. 928.
NO. 929.
NO. 930.
NO. 931.
NO. 932.
NO. 933.
NO. 934.
NO. 935.
NO. 936.
NO. 937.
NO. 938.
NO. 939.
NO. 940.
NO. 941.
NO. 942.
NO. 943.
NO. 944.
NO. 945.
NO. 946.
NO. 947.
NO. 948.
NO. 949.
NO. 950.
NO. 951.
NO. 952.
NO. 953.
NO. 954.
NO. 955.
NO. 956.
NO. 957.
NO. 958.
NO. 959.
NO. 960.
NO. 961.
NO. 962.
NO. 963.
NO. 964.
NO. 965.
NO. 966.
NO. 967.
NO. 968.
NO. 969.
NO. 970.
NO. 971.
NO. 972.
NO. 973.
NO. 974.
NO. 975.
NO. 976.
NO. 977.
NO. 978.
NO. 979.
NO. 980.
NO. 981.
NO. 982.
NO. 983.
NO. 984.
NO. 985.
NO. 986.
NO. 987.
NO. 988.
NO. 989.
NO. 990.
NO. 991.
NO. 992.
NO. 993.
NO. 994.
NO. 995.
NO. 996.
NO. 997.
NO. 998.
NO. 999.
NO. 1000.

Classified Liners.

FOR EXCHANGE— Real Estate.

FOR EXCHANGE
No. 620. 15 acres navels at Riverside, 9 years old; plenty of water; price $12,000; mortgage $5500; want city income.

No. 929. 20 acres in walnuts at El Monte, convenient to electric and steam cars; modern 6-room bungalow; large, new barn; fine water and only $21,000; clear; will accept residence up to $6000; balance cash and mortgage.

No. 210. 10 acres 12-year-old navels at Monrovia; 10 shares water stock; 6-room house; 2 barns chicken houses, etc.; price $12,000, clear; will accept residence southwest up to $7000; balance cash or mortgage.

J. N. WILLIAMS & CO.,
6 303 I. W. Hellman Bldg.

FOR EXCHANGE—
$2000—Mortgage $300, 3 acres, Sawtelle, for cottage.
$2000—Mortgage $300, Hollywood, lot 72x135, for city.
$4000—160 acres land, improved, in this county, for city.
$5000—Clear, 2 acres fruit, buildings, North Pasadena, for cottage.
$4000—Mortgage $1200, 20 acres good land, 15 miles east, for cottage.
$5500—Clear, 1½ acres walnuts, 8-room house, Palms, for 7-room house.
$1000—Per acre, clear, beautiful 10 acres at Altadena, near car, for city.
$6000—Clear, 1½ acres oranges, good buildings, and only store in place, for city or ranch.
G. E. DELAVAN, 627 Bryson Bldg. A2536. 7

FOR EXCHANGE—BUSINESS FRONTAGE, ordinary improvements; value $14,000; want rooming-house, good location.
ORCHARDS.
10 acres, ½ each oranges and lemons; plenty water; fine condition and location; good buildings, $15,000; will exchange for Los Angeles or Pasadena income property.
10 acres Valencias and navels, water rights, good buildings, $15,000; $5000 cash; city property and mortgage; $2500 crop now on trees.
20 acres, 10 acres in lemons and oranges; heavy crop now on; good buildings and water rights, $17,000; part cash, balance city property. J. R. ANDERSON & CO., 532 Bradbury Bldg. 6

FOR EXCHANGE—
$7000—Equity $3250; contract, payable 4 years, 6 per cent.; 20 acres of very fine alfalfa land; now growing large crops of alfalfa; abundance of natural gravity mountain water; 18 miles from city; absolutely free from alkali; this is something very choice; want 5 or 7-room house for equity; will assume difference; located in West Adams or Kinney Heights, up to $6300.
E. R. BROOKS,
A5548, Main 6077. 216 Pacific Elec. Bldg. 6

FOR EXCHANGE—FOR CALIFORNIA.
320 acres, Buchel County, Texas, 480 acres Harris County, Texas, (choice,) 160 acres Kearney County, Kansas, 320 acres Kimball County, Nebraska, 320 acres Kiddar County, Dakota, all clear.
240 acres Tulare County, all or part for Southern California or auto.
Clear lot, Chicago, with paved streets and sewer, for California or auto, value $1000.
2 or 3 clear city lots for auto or Ontario property.
$6000, clear Santa property and $2000 or $3000 cash for fine city home.
GEO. W. CHANDLER, 217 Grant Bldg. 7

FOR EXCHANGE—
SEE LUNDEEN FOR HOMES.
2½ acres at Pasadena, on Far Oaks car line; has 272 fruit trees, 120 peach, 18 orange and other varieties; 3 shares of mountain water, absolutely free, piped to house and grounds; fine decomposed granite soil; 6-room house with good cellar; good barn, chicken house and corrals; elegant flowers and shrubbery; price $4500; mortgage $1500; exchange for a modern home, S.W., for equity or little more.
SEE LUNDEEN FOR HOMES.
Phones F7443. (Close-in property.)
Main 4846. 702 S. Spring st. 6

FOR EXCHANGE—
Two lots in Westmoreland tract; price $7000, mortgage $3000; want residence.

We have 3 lots in Dayton, O., will exchange for automobile, Buick preferred.

80 acres rich sandy soil and plenty of cheap water; fine for alfalfa, grapes and peaches; will exchange for good house or lots; price only $50 per acre.
CLINE-WALL REALTY COMPANY,
511-512-513 Merchants' Trust Bldg.
Phones—Broadway 4885, Home 7509. 6

FOR EXCHANGE—
51 ACRES OF VERY BEST UNRESTRICTED INDUSTRIAL PROPERTY, WITH BEST TRACK FACILITIES, IN THE GROWING SOUTHEAST SECTION, FOR INCOME PROPERTY. A WONDERFUL CHANCE TO DOUBLE ON AN INVESTMENT OF SOMETHING OVER $100,000.
W. M. GARLAND & CO.,
10 324 HUNTINGTON BLDG.

FOR EXCHANGE — IF YOU WISH TO trade your city, country or eastern property list with
TRADERS' EXCHANGE
401 Merchants' Trust Bldg.
FOR EXCHANGE—WANT RANCHES.
$60,000—City improved, rent $400 monthly.
$40,000—City income, rent $280 monthly.
$33,000—City hotel, rent $200 monthly.
$30,000—Very close in; rent nominal.
$30,000—Riverside hotel, income $300.
$20,000—Flats, close in; rent $110 monthly.
TRADERS EXCHANGE,
7 401 Merchants Trust Bldg.

FOR EXCHANGE—40-ODD ACRES, TWO miles from Rivera. Good roads. Good markets. Near Whittier electric. Improved with house, barns, pumping plant, stock, tools, team, timber and good alfalfa. Good sandy loam soil. Fine dairy or trucking proposition. Creamery near by. Exchange at cash value for improved or vacant at Ocean Park or smaller ranch near Santa Monica if sandy soil. This property will stand right investigation and exchanges offered must do the same. Address P.O. BOX 476, Ocean Park, Cal.

FOR EXCHANGE—I WANT TO EXCHANGE this week, $40,000 Chicago apartment building, mortgage $12,000; rent $3600, for ranch near here; owner now here; submit offer; also 10-acre grove near car line, fine house and barn, $20,000; mortgage $7500; want cash and cottage.
Also 10-acre ranch, near Garden Grove $4000; want cottage, Santa Ana car line in front of door; these must go quickly.
GEO. W. HAINES,
7 206 Frost Bldg.

FOR EXCHANGE—FURNISHINGS OF A 24-room house, nearly new; low rent; lease; well rented; price $3000; mortgage $1000; would discount liberally for cash or exchange for equity in 5 or 6-room cottage or clear lots.

Nicely furnished 6-room house on Hope st., near postoffice; price $550; would take lot, well located, up to $600, and pay difference or assume.
Phone— NEBRASKA REALTY CO.,
F7781. 411 W. Seventh. 6

FOR EXCHANGE—1280 ACRES, TULARE county, for city or suburban; will assume; value $32,000.
100 acres, San Dimas, orange or eucalyptus tree land, $25,000, for good city or eastern.
11½ acres on S. Main st.; 6-room house, barn, well and pumping plant; small orchard, shade trees; value $9000; mortgage $3000; want city; will assume.
BRADSHAW BROS., room 238, Bradbury Bldg. Both phones. 7

FOR EXCHANGE—A SNAP.
10 ACRES IN DOWNEY ONLY 1-4 MILE FROM STATION, FENCED, PLENTY OF WATER, ONLY $6000. WORTH $7000. WANT CITY PROPERTY. HERE IS YOUR OPPORTUNITY TO GET A GOOD 10-ACRE PARCEL OF LAND. SEE AUSLEN REALTY CO., 605 GRANT BLDG. MAIN 3704. A8124. 7

FOR EXCHANGE—FOR CITY PROPERTY or first-class eastern, a fine 30-acre ranch, located just south of Los Angeles city limits; fine soil, good 6-room house and large barn; plenty of water; close to street car line; price $600 per acre; worth $1000.
For Exchange—$15,000; fine close-in corner; a couple of blocks from First and Broadway; want flats or San Fernando Valley land.
BOWMAN REAL ESTATE CO., 603 Laughlin Bldg. 6

FOR EXCHANGE—
A beautiful city home in Binghamton, New York; house strictly modern, three large lots, large barn, beautiful trees and flowers, have photographs, value $8000; want orange grove 10 acres, with good house, near San Gabriel, Monrovia, Pasadena, Tropico, Eagle Rock car lines; might pay some cash or assume; might pay part cash. Will make good trade. Address Y, box 87, TIMES OFFICE. 6

FOR EXCHANGE—
Have a fine candy business on Spring st., value $6300, to exchange for a residence about same value.
CAL. GRAYSON, with
F4287. CHAS. F. PATTERSON & CO.,
Main 3060. 415 Union Trust Bldg. 6

FOR EXCHANGE — ARE YOU GOING East? Exchange my 6-room residence on electric and steam railroad, near Indianapolis, Ind., for lands, business or clear lots. See photograph, ROOM 224, Laughlin Bldg. A2150. 7

FOR EXCHANGE—
I make a specialty of exchanging real estate, particularly California for eastern.
Member L. A. C. W. CONWAY,
Realty Board. 304-5 Bradbury Bldg.

FOR EXCHANGE—10 LOTS, WITH RESIdence and fruit near car line, suburban, $3600; 6 lots for $1500. Want eastern or imperial. THOMPSON, 317 Blanchard Hall. 6

FOR EXCHANGE— Real Estate.

FOR EXCHANGE—
Have a fine 10-room residence in Westlake district; will exchange $8500 equity for good clear lots.
CAL. GRAYSON, with
F4287. CHAS. F. PATTERSON & CO.,
Main 3060. 415 Union Trust Bldg. 6

FOR EXCHANGE—10 ACRES, CHARTER Oak, (Covina) mostly bearing navels and Valencias. $15,000, for income city, or Long Beach house up to $5000. Also Pomona grove $10,000, and Riverside $14,000. SPRAGUE & MERWIN, 510 Grant Bldg. 6

FOR EXCHANGE—FINE BUSINESS PROPerty, close in on Temple st., for 8-room residence, high ground, Westlake district or between Pico and Adams, near Western ave. See STEFFIN, 930 Temple st. Phone A6944; Sunset Temple 548. 6

FOR EXCHANGE—2 CHOICE PIECES OF city income property of about equal value. Aggregating $35,000. Want improved ranch near electric line to about $25,000 to $30,000. AMBROSE L. HAMELL CO., 536-47 Douglas Bldg. 4691; Main 5567. 7

FOR EXCHANGE—AN ELEGANT CLEAR lot on the water front at Manhattan; cash value $1000, clear; will take equity in good city lot and assume up to $600. See OWNER, 631 Security Bldg., Fifth and Spring sts. A7110, Main 237. 6

FOR EXCHANGE—$15,000; LARGE CORNER lot on West Adams st., near Hoover, 135x188, clear; will take New York City or suburban and assume some. This is a fine property. CHAS. J. HILDESHEIM & CO., 506 Delta Bldg. F6426; Main 5025. •

FOR EXCHANGE—
IF YOU HAVE PROPERTY TO EXCHANGE don't fail to write or see CLINE-WALL REALTY COMPANY, 511-512-513 Merchants' Trust Bldg. Phones, Broadway 4885, Home 7509. 6

FOR EXCHANGE — 2 NICELY LOCATED cottages at San Pedro, $3500 each; also $3500 house in Los Angeles; all clear; will exchange any of these for 20 to 30 acres improved farm. ROUGE REALTY, 302 Collins Bldg. A2023. 6

FOR EXCHANGE — 160 ACRES LEVEL ground; good 6-room house, windmill and tank; 40 acres fenced, for grocery or cottage; price $2800. Address Y, box 46, TIMES OFFICE. 6

FOR EXCHANGE—NEW FIVE-ROOM BUNGALOW, East Hollywood; large lot, will take first mortgage as first payment, balance easy or small monthly payments. Owner, TEMPLE 95. 6

FOR EXCHANGE—WANT AUTOMOBILE, lot or close in acreage, up to $2500, balance long time, 6 per cent., as first payment on two-story modern house on car line. Address P.O. BOX 1005. 6

FOR EXCHANGE—4½ ACRES, IMPROVED with fruit and house at Lamanda Park, near car line. Wants cottage, what have you? A. BOEKER, 405 Laughlin Bldg. Phone A5107; Main 2861. 7

FOR EXCHANGE—FINE $20,000 RESIdence, Westlake district, near Sunset Park; will accept good orange or walnut orchard, some money and mortgage. BRADSHAW BROS., room 238 Bradbury Bldg. 6

FOR EXCHANGE—VALUABLE CORNER lots. 80x150, on 100-ft. st.; both ways. Might exchange for bungalow.
HANNERS REALTY CO.,
6 Phone F5900. 404 Severance Bldg.

FOR EXCHANGE—WANT GROVE; HAVE $6000 residence on Hobart blvd.
C. J. MOREY, with YOUNG & ADAMS,
A7866. 354 S. Hill.

FOR EXCHANGE—WE GIVE ATTENTION to real estate exchanges, and can handle your city or country property to advantage. DENNIS-GORDON CO., 226-28 Byrne Bldg. •

FOR EXCHANGE—$20,000 TO $75,000, CLEAR CITY FOR MORTGAGED INCOME PROPERTY. A RARE OPPORTUNITY. R. D. LIST, 400 I. W. HELLMAN BLDG. PHONE A7663. 11

FOR EXCHANGE—160 ACRES IN ARKANsas, 20 acres under cultivation, balance timber, worth $3000, for improved property in or near Los Angeles. Address X, box 145, TIMES OFFICE. 6

FOR EXCHANGE—$6000, SEATTLE, OR $1500 Pasadena real estate for Eugene, Or., residence or farm. F. A. SMITH, Eugene, Or. 6

FOR EXCHANGE—$9000; CENTRAL AVE. business corner lots for city or suburbs, improved. ROUGE REALTY, 302 Collins Bldg. A2023. 6

FOR EXCHANGE—OR SALE—EQUITY IN a six-room, modern cottage in southwest. Will consider lot on east side. OWNER, 506 West 7th street. 7

FOR SALE—$900, ROOMING HOUSE OF 16 rooms, complete, furnished rooms all occupied, good location, money maker. J. C. MORRIS, 954 Central ave. 6

FOR EXCHANGE—2 FINE BUSINESS CORners on Vermont ave., for sale cheap, or exchange for good house and lot in city; what have you? Owners only. WEST 912. 6

FOR EXCHANGE—HOUSES AND LOTS for mining stocks, Johnnie Consolidated preferred. SEE PATTERSON INVESTMENT CO., 431 Copp Bldg. 6

FOR EXCHANGE—COVINA; $12,000 ORANGE grove, prominent corner, 10 acres, 10 years old; want house in L. A. C. J. MOREY, with YOUNG & ADAMS, 354 S. Hill. A7866. 7

FOR EXCHANGE—MODERN SIX-ROOM house, city; also fine corner in heart of Hollywood. Want clear land, improved or unimproved. Address BOX 709, Station C. 7

FOR EXCHANGE — PASADENA, VERY choice building lot on North Lake ave.; street work done, value $1600, clear; want city. T. L. KERR, 214 Frost Bldg. 6

FOR EXCHANGE—$7500; 9-ROOM MODERN, Big lot, Kenwood ave., mortgage $2500; want lot or cottage and some cash. J. W. CURNS with YOUNG & ADAMS, 354 S. Hill st. 8

FOR EXCHANGE—VALUE $1800, 1 1-4 ACRES Inglewood property, for Coachella Valley or Tulare County property. R.F.D. box 76, Inglewood, Cal. 7

FOR EXCHANGE—A RACKET AND NOTION store; will invoice about $2000. Will trade for city or country property. Apply on premises. 1822 S. MAIN. 8

FOR EXCHANGE—4-ROOM COTTAGE; LOT 40x140 to alley; well improved; fine location. $1500, clear; want good rooming-house, clear. GOLDEN, 726 S. Spring. F2793. 7

FOR EXCHANGE — $1000, EQUITY IN strictly modern 6-room bungalow, between Main and Moneta. Want acreage, Tulare Co. Address Z, box 52, TIMES OFFICE. 6

FOR EXCHANGE—106x136, FINE APARTment house, lot close in; nominal improvements, for orange grove, with good house. E. G. ROBINSON, 405 Bryson. 7

FOR EXCHANGE—6-ROOM MODERN COTtage, southwest; price $3500; will take lot as first payment. GEO. K. PALMER, 610 Grant Bldg. Phone F5240. 6

FOR EXCHANGE—5 CLEAR LOTS ON 62ND st.; want income property. GEO. K. PALMER, 610 Grant Bldg. Phone F5240. 6

FOR EXCHANGE—ELEGANT SEVEN-ROOM residence Venice, what have you? Owner, 510 SOUTH MAIN. 10

FOR EXCHANGE — LET US EXCHANGE your property, quick results. WESTERN REALTY CO., 433 Bryson Bldg. A2378. 7

FOR EXCHANGE—LEAHY & SON WILL exchange your property; large list; both city and country. 314-315 Severance Bldg. •

FOR EXCHANGE—BEN WHITE WILL EXchange your property. 304 BRYSON BLDG., Second and Spring. Member L.A.R.B. •

FOR EXCHANGE—SIMPSON & CARTER, EXCHANGES EXCLUSIVELY,
• 835 H. W. HELLMAN BLDG.

FOR EXCHANGE — COUNTRY PROPERty; land in the Perris Valley for Imperial land. Address H. E. KIRK, Perris, Cal. 9

FOR EXCHANGE—QUICK TRADES, O. H. ANDERSON, 306 Bryson Bldg. A5022. 16

FOR SALE— Miscellaneous.

FOR SALE — BY BEST FURNITURE houses or at the factory. The best bed spring on the market. Guaranteed not to sag or hammock. Made by the COMFORT SPRING BED CO., 29th st. and Moneta ave. 9

FOR SALE—FINE PERFECT DIAMOND, about 3-4 caret. Also fine ladies' diamond ring and pin at 1-3 below cost. Might trade for good surrey horse. Address Y, box 40, TIMES OFFICE. 6

FOR SALE — OR RENT, HIGH GRADE electric belts and appliances. THE ELECTRIC APPLIANCE CO., 715 West Eighth St. 8

FOR SALE—OUR $10 TRUNKS, $8.50 THIS week; also $5 suitcases, $4. CAROE'S TRUNK FACTORIES, 3 stores, 349, 311 S. Spring, 435 S. Broadway. •

FOR SALE—STANDARD MAKE MAHOGany upright piano, fully guaranteed, 3 months old, will sacrifice for $150. 623 W. 16TH ST. •

FOR SALE—OR EXCHANGE, SEA-GOING launch, large cabin, toilet. All ready for cruise. $1000. Particulars 626 WEST SIXTH. 7

FOR SALE—BRAND NEW L. C. SMITH typewriter and new, desk and chair outfit; cost $140; no use for it; price $100, complete. Call THROOP, 406 W. Seventh st. 7

FOR SALE—SCHOLARSHIP IN INTERNAtional Correspondence School; complete metal mining course; will sell cheap or exchange for typewriter. PHONE B3013. 6

FOR SALE — GRANDFATHER CLOCK, over 150 years; brass works, ornamental brass face; fine condition; the only kind in existence. MARSTON, 243½ W. 15th st. 7

FOR SALE—8 REDWOOD TANKS, 1000 TO 25,000; cheap; must be moved. DEMMITT, 120 N. Main, upstairs. 7

FOR SALE—NO. 6 LOS ANGELES FURnace, with piping, $75. F. P. SAPPINGTON, El Monte, Cal. 11

FOR SALE—ROOFING PAPER, HALF REGular price, be convinced. Griffith, cor. 29th. •

FOR SALE — FIRE-PROOF SAFE; A BARgain. Call at 409 E. SECOND ST. •

FOR SALE — A SECOND-HAND SAFE; A bargain. ANDERSON, 212 N. Main. •

FOR SALE— Miscellaneous.

FOR SALE—FORCING OUT ENTIRE STOCK of household goods at cut prices. Big discounts for cash. Prices cut deeper to effect quick clearance.
30c matting, 23c; 65c linoleum, 50c; $2.50 heater, $1.60; $3.25 iron bed, $2.70; $4 gasoline stove, $2.95; $4.50 oil heater, $3.15; $6 dinner set, $4.05; $3.75 go-cart, $2.70; $7.25 9x12 rug, $5.40; $5 combination table, $3.60; $6 kitchen safe, $4.05; $9 dresser, $6.30; $9 iron crib, $6.30; $11 washing machine, $8.10; $13 cook stove, $9.45; $16 gas range, $11.95; $12.50 refrigerators, $9; $11.50 oak extension table, $7.60; $27.50 sideboard, $22.05.
J. M. OVERELL, 700 S. Main st. •

FOR SALE—WE HAVE 5000 TONS OF PIPE and fittings, all sizes, all prices; ads cost money. We can't afford a large one, but if we can't deliver better pipe, at less money, and quicker delivery than any one in the State, we will fill your order gratis. If you don't get satisfaction then see us. H. L. WHITE MACHINERY CO., 9th and Bryant st., San Francisco, Cal. •

FOR SALE—
CONTRACTOR, TAKE NOTICE.
1 iron wheelbarrow, $3.50.
2 shovels, $1.
1 $35 derrick equipment, $20.
1 40-ft. extension ladder, $10.
200 lin. ft. 1-inch rope, per ft., 5c.
Paints, brushes, etc.
4150 S. FIGUEROA ST. 6

FOR SALE—LEAKING ROOFS made water, fire and acid proof, with our asbestos roof paint. We will repair your roof better and cheaper than any other concern. Drop us a postal for estimate. SMITH & CO., 142 S. Broadway. Offices 135-137. •

FOR SALE—1 SET OF WOOD CARVER'S tools in good condition. Inquire 2930 N. SICHEL ST. 8

FOR SALE—A SPECIAL BARGAIN IN A second-hand safe. THE CHENEY-WEST CO., 316 S. Los Angeles st. •

FOR SALE— Furniture.

FOR SALE—
CLOSING OUT SALE.
NEW FURNITURE AT COST.
Lots of new iron beds at cost, $5 to $35.
Nice clean hardwood springs, $1 to $2.25.
Good thick mattress, $1.25.
All steel springs, $1.75 to $3.75.
Oak and maple dressers, $8 to $25.
Odd dressers and commodes, $1.25.
Curtain folding beds, good and clean, $1.85.
Mantel folding beds, folding twice, oak, $5.
STOVES AND RANGES.
2-burner gasoline stoves, $1.25.
3-burner gasoline stoves, $1.75
2-burner gas plate stoves, $1.75.
3-burner gas plate stoves, $2.25.
New Process and Quick Meal stoves, $7.50 to $75.
Steel ranges with water coil, $22.
We connect and guarantee our ranges.
GAS RANGES—ALL KINDS.
Good gas ranges, connected, $7 and up.
Air-tight heaters, gas heaters, Franklin and Oak heating stoves, oil stoves.
PERFECTION OIL HEATERS.
We have many chairs and rockers at less than wholesale prices. Lounges and divans.
Kitchen chairs, 100 of them, 50c.
Dining chairs, 75c.
Rockers, $1.25.
Settees, $2.75.
DESKS AND OFFICE FIXTURES.
50-inch roll-top desk, $20.
55-inch roll-top desk, $25.
60-inch roll-top desk, $27.50
55-inch roll-top typewriter desk, $35.
Flat-top desks from $5 to $20.
Rotary chairs from $3 to $12
All new desks at cost
Rugs, carpets, linoleum, counters, shelving, office partitions, large refrigerators, all at cost to close out.
SKEELS BROS., 907 S. Main.

FOR SALE—
REMOVAL SALE.
Hundreds of people are taking advantage of our big sacrifice sale of furniture; every article must go; no matter what you want in the furniture line, see us before you buy; largest stock of new and second-hand furniture in the West; every article marked in plain figures; free city delivery; freight paid to nearly all Southern California points.
COLYEAR'S,
8 322-324 S. Main st.

FOR SALE—
DESKS FOR LESS.
DESKS FOR LESS.
Office furniture is our specialty. Don't buy before seeing our stock. L. A. DESK EXCHANGE, 105 N. B'way, opposite The Times. 6

FOR SALE—3 HIGHLY POLISHED TABLES, from China, different sizes, in best condition; price $10; one new, latest improved 38-caliber Smith & Wesson nickel plated revolver, and 50 rounds of ammunition, price $10. Phone WEST 2721. 6

FOR SALE—FURNITURE, ALMOST NEW, of six-room cottage centrally located. Cottage rents for $25 per month. Phone SUNSET BDWY 3354 or Y, box 68, TIMES OFFICE. 6

FOR SALE—FURNITURE AND CARPETS, also hot-water tank and coal stove. Cost $37 last winter, take $25. Lady and gent's bicycle. Instantaneous heater, etc. 4020 WOODLAWN AVE. 6

FOR SALE—FURNITURE OF A MODERN 7-room lower corner flat on the hill; rooms that are rented more than pay rent. 101 S. FLOWER. 6

FOR SALE—OF A 6-ROOM FLAT; A SNAP and a money maker; close in; no trouble to keep rooms rented. Must act quick. 224½ N. GRAND AVE. Phone A9294. 6

FOR SALE — LARGE ASSORTMENT OF new and second-hand goods; lowest prices. JAMES COLGAN & CO., 713-715 S. Spring st. 6

FOR SALE — FURNITURE OF 4-ROOM sunny flat, 412 California st., cheap; almost new; bargain. Call forenoons, between 9 and 12, or by appointment. A9675. 7

FOR SALE—FURNITURE OF 5 ROOMS, good for $250; two rooms rented for $25 per month; house rent $25 per month. Call after 1 o'clock at 518 W. EIGHTH ST. 6

FOR SALE—$110 BUYS FURNITURE OF A 4-room cottage, with one month's rent included. Close in. PATTERSON INVESTMENT CO., 431 Copp Bldg. 6

FOR SALE—6-ROOM FLAT, FINE LOCAtion, 2 rooms pays rent of $30. Good furniture. $275, part cash. No interest on balance. 704½ EAST 7TH. 6

FOR SALE—5 ROOMS, NEW FURNITURE, for $225. 2 rooms rented pays rent. Rent $25. 518 WEST 8TH ST. 7

FOR SALE—PARLOR SET AND GAS stove. Inquire 1228 S. GRAND, mornings. 7

FOR SALE—18 ROOMS OF FURNITURE, very cheap, if sold this week. Call at 720 CENTRAL AVE. Phone F7580. A3859. 8

FOR SALE — BEAUTIFUL DAVENPORT sofa bed; cost $75, or will sell, $12.50 today. E9278. 6

FOR SALE — FOUR ROOMS, FURNISHED complete; owner wants to leave this week; very cheap. Call at 135 S. AVENUE 18. 6

FOR SALE—FURNITURE OF 5-ROOM FLAT, cheap rent; must be sold; cheap. 737 S. GRAND. 7

FOR SALE—FURNITURE FOR SIX ROOMS; house for rent. Inquire 1229 W. 10TH. Phone B6236, Broadway 5594. 6

FOR SALE—5-ROOM FLAT, NICELY FURnished; will sell cheap. Call on Sunday or after 6:30. 1018 S. OLIVE. 6

FOR SALE — FURNITURE, FURNITURE. New stock; lowest cash prices. WHITE & AUCHMOODY, 119 and 121 E. Sixth st. •

FOR SALE—GAS RANGES, FOLDING BEDS, rugs and furniture cheap. 737 S. GRAND. •

FOR SALE—MATTRESSES AND COUCHES. Our own make; bargains in wardrobe-couches, also iron beds. 709 W. SEVENTH ST. •

FOR SALE—STOVE, BEDROOM SET AND nice large book case. 1915 STAUNTON. 8

FOR SALE—A GOOD ROLL-TOP DESK. 402 H. W. HELLMAN BLDG. 8

FOR SALE — FURNITURE FIVE-ROOM flat, cheap. Inquire 841½ GRAND AVE. 7

BUSINESS CHANCES— Miscellaneous.

FOR SALE—LADIES' ELECTRIC BATH place, clearing $100 a month; cheap rent, lease; plenty of room to increase business. Address Y, box 36, TIMES OFFICE. 6

TO LET—AN ELEGANT 14-ROOM TRANsient house. Call at 216½ S. SAN PEDRO. 8

FOR SALE—CHEAP; 2-CHAIR BARBER shop, doing $180 month business. 449 S. HILL ST. 7

FOR SALE — GOOD-PAYING GROCERY store at invoice price. Call at 1644 W. JEFFERSON. 6

FOR SALE—ONE OF THE BEST LIVERY stables in city. For particulars, address RR, box 132, TIMES OFFICE. 17

FOR SALE — WILL SELL THE BEST rental business in Long Beach at a bargain. Address 34 LINDEN AVE., Long Beach. 4

FOR SALE—GROCERY STORE; CHEAP rent, no agents, $100 takes it. 3315 CENTRAL AVE. 7

FOR SALE—BAKERY, GOOD BUSINESS, well located at right price. Address Y, box 71, TIMES OFFICE. 6

WANTED—MAN OR WOMAN WITH $1000 to investigate our proposition. Call 335 MASON BLDG., 2 to 4 p.m., daily. 9

FOR SALE—MOVING PICTURE OUTFIT, good lease. Inquire 307 S. FIGUEROA, upstairs. 6

FANCY GROCERY, CIGAR AND VARIETY store, sell half interest $600; just off Broadway. See PHOENIX, 202 Grant Bldg. 31

FOR SALE—A 10c RESTAURANT, CLEARing $200 a month; cheap for cash or on easy terms. Call 215 E. FIRST. •

FOR SALE — LUNCH COUNTER, GOOD stand. Apply at 1230 E. SEVENTH ST. Poolroom. 4

FOR SALE—ONE OF THE BEST TIMES routes in the city, $3500 cash required. Apply to A. L. DENNIS, Supt. of Circulation. •

FOR SALE—SECOND-HAND STORE, ONLY one in town of 3000 inhabitants; stock $800. BOX 96, SAWTELLE, CAL. 6

BUSINESS CHANCES— Miscellaneous.

TELEPHONE MAIN 2805, F4631.
LEAHY & SON,
Leading Agents.
Rooms 314-315, Severance Bldg.,
Sixth and Main sts.

SNAPS.
Wanted—Man to take agency for State of California for a new patented burglar alarm; must have some cash to buy alarms.

WANTED———— ————WANTED
We are having so many calls for cigar stands that we cannot supply the demand. List your place with us immediately if it is for sale.

We have three good customers waiting for us to find them book and stationery stands. Have you such a business, and do you want to sell it? List it with us today.

$500—Poolroom and cigar stand; good location.
$550—Bakery; $15 a day business; everything ready for delicatessen.
$850 — Blacksmithing and wagon repairing shop; rent $12.50, 2 years' lease.
$750—Barber shop, 4 chairs, rent $50; 2 years' lease.
$400—Grocery, best bargain on our books if taken at once.

These are only a few of our bargains. We can submit many more.

A SNAP—A bargain in a small cigar stand, centrally located; clearing $100 to $125 a month; rent only $17; good lease; owner has rheumatism; must leave California; will take any reasonable offer. See LEAHY & SON.

An excellent little 10-room rooming-house in the southwest; clearing $50; cheap rent, with lease; owner will sell for the low price of $800. See LEAHY & SON.

$3000 will take one of the best money-making bakeries in the city; doing a $60 a day business, with immense future; rent $35, with 5 years' lease; will sell building also.

For sale or exchange—Equity of $250 in business lot at The Palms; valued at $1200; balance being paid in small payments; owner will exchange for a clear lot in or near Los Angeles; might take something else of equal value. LEAHY & SON.

Grocery and provision store located in suburban town; sales average $150 a day; sell goods in large quantities to orange packers and fruit growers; has been established long time. This is a bargain of a lifetime, to step into an established business with no bonus to pay.

One of Los Angeles' finest billiard parlors, with large stock of cigars and tobaccos; profits for last year were $6500, and business increasing all the time; owner refused $20,000 in cash short time ago, but now that he is compelled to leave, owing to death in family, will sacrifice for $10,000.

Rooming and apartment-house, centrally located; cheap rent and good lease; clears $100 a month; all rooms filled. There are 20 rooms which can be used in 2-room suites. Party has to go East and will sell at a sacrifice; $3000.

A large department store in one of the best towns in California is to go at a sacrifice because of the death of the head of the firm. This business has been conducted continuously and successfully for over 50 years and has made a fortune for its owner. The stock will invoice about $25,000, and will be sold at 75c on the dollar.

For sale—In the best town in Southern California, close to Los Angeles, a fine furniture store, located in the best part of town; stock on hand will invoice $5500; outstanding accounts on the installment plan, $4500; good lease; low rent; big money for purchaser. For particulars, see LEAHY & SON.

A grocery and confectionery, located in southwest part of city; doing good business of $300 a week; rent only $36; 5 living-rooms upstairs; nice soda fountain; good cream business; horse and new wagon; owner in other business and must leave town. See LEAHY & SON, sole agents.

$3000 will take one of the best money-making bakeries in the city; doing a $60 a day business, with immense future; rent $35, with 5 years' lease; owner will sell building also.

An up-to-date and well-established millinery store, doing an average business of $825 a month; open for closest investigation; about $1200; owner has good reasons for selling; rent $55. This is a rare bargain. See LEAHY & SON, sole agents.

A fine grocery on S. Main st.; doing a big business; will sell at invoice price; receipts average from $60 to $75 a day; horse, wagon and harness, in good condition; price $2500. See LEAHY & SON, sole agents.

We have 60 shares of valuable stock in a fine little plant that's exceedingly well managed; this stock paid over 20 per cent. on the price asked for it last year, and will earn a larger dividend this year; will require $4500. Call and get the details.

We have a fine-paying restaurant in one of the best towns outside of Los Angeles; run very economically; daily sales average $90; clears more than $300 a month in profit; low rent, with good lease; price $1100; for interest, $500. See LEAHY & SON.

Hardware, plumbing and tinning, in a nearby town; owner has cleared for years a handsome profit; will sell for $4000, or invoice.

Boarding and livery stable in southwest; 79 stalls and 40 boarders; 15 horses, carriages, runabouts, cabs; in fact, everything necessary to carry on livery business; clears about $600 a month; owner sick and will sell for $9000. See LEAHY & SON, sole agents.

We have 40-acre dairy ranch with 40 fine milch cows, one Jersey bull, about 20 tons hay, horses and wagons and all other utensils required to carry on the dairy business; this will require about $2500. LEAHY & SON.

Special attention given to exchanges. See MR. RICHARDSON, with LEAHY & SON.

After trying other agents
without success, consult
LEAHY & SON, Sixth and Main sts. 6

FOR SALE—STEAM CARPET CLEANING works, all up to date machinery, on corner lot at Santa Monica, with a 5-room modern cottage, all on lot 70x150. This business is clearing $150 per month. Price $5000; $3000 cash, balance $25 per month. See CLARK, 218 S. Broadway, room 201.
FOR SALE—$350 buys fine cigar stand, stock and fixtures with post card business, clearing $100 per month. This is a good buy. Fine place for aged couple who wants nice little income. See CLARK, 218 S. Broadway, room 201.
FOR SALE—A fine cigar store, clearing $125 per month. This is a snap; low rent; lease; $600 takes it if you act quick. CLARK, 218 S. Broadway, room 201. 6

WE OFFER FOR SALE OUR BRANCH HOUSES, ERECTED AT PASADENA, POMONA, REDLANDS. THEY ARE ALL FIRST-CLASS FURNISHED GROCERY BUSINESS HOUSES, AND WILL BE SOLD WITH GOOD WILL AND AN OPTION OF THE AGENCY OF OUR SPECIALTIES FOR A TERM OF YEARS, TOGETHER WITH ANY SPECIAL ADVANTAGES THAT WE MAY BE ABLE TO GIVE THE BUYER.
J. R. NEWBERRY CO.,
6 216 South Spring St.

OPENING, EXCELLENT CHANCE FOR good, reliable man that is good, courteous worker, to buy for $1250, half interest in one of the best established business firm in center Los Angeles, near here; handling, selling, exchanging; all kinds high-class properties; renting cottages, flats, offices, orange, lemon, walnuts, groves, hotels, restaurant, stores, houses, factories and fire insurance business; if you have the cash and want to buy in business opening, get particulars. See PHOENIX, 202 and 204 Grant Bldg. 5

FOR SALE — A HALF INTEREST IN A business for a few hundred dollars; a payment down, and the balance can be paid out of the business; no money required until proved satisfactory; it will clear $35 per day; no great amount of experience required; you must be honest, as you have to help manage the business. If you are looking for a business, don't overlook this. ROOM 8, 316 S Broadway. 6

DESIRABLE BARGAINS WHERE YOU CAN buy half interest, (several;) half store, $2600; manufacturing, $25,900; half big restaurant, $1850; another half, $4000; half grocery and cigar store, $2250; another half, $625; half hotel, $3500; half renting general brokerage and fire insurance business, $2500; and many other good paying openings; reference required. See PHOENIX, 202 and 204 Grant Bldg. 10

FOR SALE—WANTED PARTNER WITH $12,800 cash to buy a ½ interest in acreage. Can be resold in smaller pieces for double the cost of land. Can use clearinghouse certificates or savings accounts subject to 60-day notice. 510 MERCHANTS TRUST BLDG. 7

WOULD LIKE TO MEET PARTY WITH from $500 to $1000; lady preferred; to take interest in magnetic iron and gold business; new process, 100 per cent. profit. Particulars at personal interview. Address Y, box 56, TIMES OFFICE. •

FOR SALE — ESTABLISHED BOTTLING works; automatic carbonator, crown system, bottles, cases, extracts, double-deck wagon, etc.; complete equipment; doing cash business or will sell an interest; owner going to Florida. Apply 1158 S. OLIVE ST. •

A BEAUTIFUL VIEW OF THE MOUNtains; healthful foothill resort; close to electric line. A 12-acre orange ranch, fitted up for chicken business; will rent, sell or take a partner. Small sum of money needed. Call at 233 STIMSON BLDG. 6

FOR SALE — FINE LITTLE STORE IN heart of city; confectionery, cigars, fruits, large soda fountain, is worth over $800. If you want a big bargain for $450, call today. J. T. WHITAKER & CO., 354 South Hill. 6

LUNCH COUNTER—LUNCH COUNTER—Owner compelled to leave city. Make offer; receipts $45 to $50 per week. Rent including water $3 per month. Phone WEST 2547. Call at 1286 WEST JEFFERSON ST. 6

FOR SALE—9 TABLE POOLROOM, DOING a good business. A three year lease, and centrally located. Good reason for selling. Apply 115½ S. BROADWAY, from 1 to 6 o'clock.

BARBER SHOP, MUST BE SOLD AT ONCE; established 3 years, 15 cent shaving; will sell at cost. Sickness. Opposite PICO HGTS. POSTOFFICE. 10

BUSINESS CHANCES— Miscellaneous.

K. KENNY,
135 S. BROADWAY, NEAR SECOND.
DEALS ONLY IN
BUSINESS OPPORTUNITIES.
PROCURING PARTNERS AND SALE OF HOTELS AND ROOMING-HOUSES.

Come and see my notices "for sale" on bulletin boards in my display windows.

$6000—First-class livery and boarding stable, 60 stalls, 25 boarders; owns 20 fine horses; 14 No. 1 vehicles, including hacks, buggies, etc., grand location; well in in southwest portion of the city; only best class of patrons; averaged $25 per day during summer months from livery alone; sure to nearly double through the winter and spring; sure to clear $5000 per annum; long lease at very reasonable rent; best of reasons for selling; you will find the owner a man of high reputation who is safe to do business with.

$6000—Partner wanted in first-class cash business, located in the very center of traffic; old established; clearing $800 per month, which will be vouched for by remaining partner; the duties are to assist in looking after hired help and cash, etc.; no previous experience necessary, but must be an active man in good health and of steady habits; one of present owners has been unable to give his time to this business on account of large interests elsewhere; remaining partner feels confident of doubling the business with the assistance of an active partner.

$5000—Half cash, pool and billiard-rooms; 14 fine tables, well fitted up; actual value for $6500. You are sure to clear your full purchase price inside one year; owner not able to give it any of his present attention on account of owning a large saloon next door, in which he does a very large business; he is tired of depending on hired help for the poolroom and concludes to sacrifice in order to give him less care. The place is on best business street in the very center of traffic.

$11,000—Partner wanted in a first-class thoroughly established business that is clearing $700 per month, and continually increasing; full value for the money invested; the business is a line that is always sure and with the assistance of an active man to look after the cash and hired help can be made to pay $1500 per month; employs over 50 hands; no previous experience required, as duties are easily learned; one of present owners is wealthy and retiring from active business; the remaining partner is a man of the highest reputation, and the business of the best class.

$15,000—First-class corner saloon on most prominent business street, doing a large business; best class of custom; long lease, low rent; best reasons for selling; this is genuine and by far the best buy in the market.

$5500—Iron workers, attention; fine shop with a large trade; has continual work for foreman and 9 men; wire and structural iron and steel works; best location; fine machinery, sickness is the cause of owner selling by inventory.

About $7000; grand business that any one can run; automobile salesrooms; new and second-hand; the oldest in the city; cleared $12,000 last year; full value; no bonus asked; owner compelled to sell on account of sickness; a new man can have the services and experience of a salesman who has been with the concern for years; a most thorough investigation allowed.

$5000—A No. 1 business, in one of our largest neighboring cities; full value with large returns for the money; owner has gone through a dangerous surgical operation and must sell a fine business.

$500—A great bargain, and a fine business: cigars, tobacco, fine soda fountain; grand store in front of depot in prominent town; ⅜ hour travel (electric line;) a sure, large business; long lease, no rent; owner is selling for ½ its value on account of having large dry goods store in same town; don't lose this.

$350—A fine business, any one can run it; and do a large business; French bakery and delicacy store; principal business street; fine store and business to be sacrificed on account of sickness of owner.

$1000—Cigar stand; one of the best business blocks downtown; is in front of one of the largest and most popular saloons, that does an immense business; fine stock; low rent, and always a sure profitable business. Owner leaving the city.

$4000—Half cash, fine investment. Rooming house, 30 well furnished rooms; rent only $150 per month; 4 years' lease; clearing $200 per month. Is located near Broadway and Second, and is one of the best houses in this vicinity. Delicate health the cause for selling.

K. KENNY,
GENERAL BUSINESS AGENT,
6 135 S. Broadway, ground floor.

COMPANY MANUFACTURING GOODS that have met with wonderful sale in Los Angeles, want local manager for San Francisco, Oakland, Seattle, Portland, Tacoma and Denver, as well as the smaller towns; each manager must have from $500 to $3000 to purchase merchandise, handle his own money. This is an opportunity to engage in a permanent and very profitable business; we cater strictest investigation before investment. J. H. ORMSBY CO., 205 and 206 Fay Bldg. 7

FOR SALE—
MORTGAGE.
$5000—Mortgage security $11,500; Los Angeles, 7 per cent.; due 2 years; will take certificate of deposit or saving bank account in payment.
CITIZENS' REALTY CO.,
15 S. Raymond ave.,
Both phones 410. Pasadena, Cal. •

7 PER CENT. GUARANTEED. 7 PER CENT.
The preferred stock of the California Coast Lemon Company carries the above provision—this stock is a lien on all the property of the company, consisting of the largest lemon grove in the world—1900 acres. For further particulars call on or address the company at 300-301 I. W. HELLMAN BLDG.

A SPLENDID OPPORTUNITY TO THE right man. If you have from $2500 to $5000 it will give you a position and $125 a month in a first-class local industry. Owner wants to sell a small minority interest in order to put more money into the business and will give the right man a splendid opportunity. Address S, box 113, TIMES OFFICE. 10

FOR SALE — COMPLETE STOCK OF crockery, silver and kitchen ware, for hotel or restaurant, absolutely new, never used, taken by present owner on foreclosure; will sell for half value, either as a whole or in lots to suit. Your opportunity, restaurant and boarding-house people. Apply ROOM 233, 702 S. SPRING ST. 6

$35,000—"EXCEPTIONAL," ONE OF THE most profitable enterprises in Southern California; a steam laundry, in flourishing condition, now paying 20 per cent. on investment; reason for selling other business demands my attention; would consider $10,000 cash, balance in clear real estate. Address V, box 78, TIMES OFFICE. 9

DO YOU WANT TO JOIN A PARTY OF investors in a grand good proposition, 100 per cent. profit guaranteed in less than six months, or money refunded. Safe, solid security for your money. Amounts of $500 to $5000 accepted. Address X, box 23, TIMES OFFICE. 9

FOR SALE—ONE OF THE BEST LITTLE grocery stands in this city; stock $650; fixtures, $100; furniture, $50; receipts, $35; no credit; no soliciting; rent $19; lease; this is a snap; owner is getting old and has bought small ranch in the country. Call up EAST 294. 6

ABBOTT MANUFACTURING COMPANY want men with business ability and capital for Los Angeles, San Bernardino, Santa Barbara and Ventura counties; no competition; good profits. For particulars call on our representative. 5134 PASADENA AVE., Apartment 5. 10

HALF CAFE-RESTAURANT, ONE GRANDest fitted, old-established stands in best part Los Angeles; long lease; low rent; always paying big, sell half interest $1850 cash, or exchange for real estate; rare bargain. See PHOENIX, 202 Grant Bldg. 7

FOR SALE—A WELL-ESTABLISHED BOTtling works and beer agency, not a little family trade business, but a barrel house direct to the retail houses; stands thorough investigation. Address P. O. BOX 461, San Bernardino, Cal. •

FOR SALE—SMALL STORE, CONFECTIONery, ice cream, cigars, stationery, with living-room, near Westlake school; cheap for cash. Address 602 ALVARADO ST., corner Sixth. 7

621 SPRING ST., FINELY LOCATED RESTaurant, near Huntington Bldg., go south; buy this for $500; 14 months' lease; rent only $60 month; best season coming now. OWNER, 621 Spring st. Phone F8501. 6

$300 BUYS A GROCERY AND 2-YEAR lease, including horse and wagon; it is the finest location for retail fruit and grocery in Pasadena. 91 COLORADO ST. 6

FOR SALE—TEA AND COFFEE ROUTE; good horse and buggy, scales, cans, etc.; established 4 years. O. H. GODRON, 1045 S. Hill st. 6

FOR SALE—SHOE SHOP; VERY CHEAP; excellent location; best buy in city; no agent's commission. See OWNER, 518½ W. Seventh. 6

FOR SALE—$200 BUYS ½ INTEREST IN meat market doing fine cash trade; an opportunity for a hustler. See OWNER, 526 W. Seventh. 6

FOR SALE—CONFECTIONERY AND ICE cream parlors, fine location, near 4 schools; owner will teach buyer making of creams, ices and candies. 2419 HOOVER. 6

GOOD, HONEST YOUNG MAN TO TAKE ½ interest in rental business; can clear $100 per month; only $100 required, with services. Call 406 W. SEVENTH ST. 6

A HOME WITH GOOD BUSINESS COMbined; pays well the year round; light work; requires no experience; will be sold cheap. Address Y, box 90, TIMES OFFICE. 9

WANTED — MAN WITH DRILLING RIG to take contracts to make wells. Address T, box 162, TIMES OFFICE. 9

TWO-CHAIR BARBER SHOP FOR SALE, cheap. 1121 CENTRAL AVE. 10

BUSINESS CHANCES— Miscellaneous

JONES & RYDER LAND CO.,
218 W. THIRD ST.

We have had listed with us a thoroughly clear and reliable business which we have investigated and most earnestly recommend. The amount of the investment would vary from $1000 to $3000. This is an unprecendented opportunity for a man with business competency, and will easily pay from $200 to $600 monthly. Furthermore this will stand the most rigid and exhaustive investigation. The firm is absolutely responsible and has been established for years. This is a legitimate and straightforward proposition for a good business man. If you are at all interested in becoming connected with a reliable and highly-rated concern for a small investment with services, this cannot help but interest you. No. 104.

Confectionery store in the best town connected to Los Angeles by trolley. It will actually clear $150 per month and the investment required is only $1400. It is by far the best locality in town, and has all the trade; also the lease is very valuable, but no bonus is charged. There is every convenience to make candy and ice cream, and the clientage is first class. No. 70.

Hardware store; half interest for sale at invoice; about $4000; not only will this money go back into the business, but the owner placed a secured guarantee upon the investment, which makes it absolutely safe. This is rare opportunity and only through unusual circumstances could it be bought at all. No. 88.

Wanted—A good business man with $5000 to invest, by one of Los Angeles' largest wholesale houses; the closest investigation is courted. In order to insure utmost confidence the corporation will underwrite the $5000 invested and guarantee 12 per cent., providing man can furnish satisfactory references a position will go with investment. No. 47.

Groceries, dry goods and hardware. This is an excellent little business in a good location. The sales average $50 daily and the expenses are low, making profits unusually good. There are other attractive features about this this which we will explain on request. No. 103.

We handle practically every first-class opportunity on the market. Our exclusive agencies alone cover a large number of good high-grade investments. It will pay you to se us before purchasing.
JONES & RYDER LAND CO.,
6 218 W. THIRD ST.

FOR SALE—BAKERY.
This one of the very best in the city for the money, cheap rent. Sales $25 daily, counter trade. Price reduced to $550; owner must go east on 10th.
BARBER SHOP.
Spring street, none better on the street; clearing net $3200 annually; sanitary baths and plenty of them. Price $3500, think of it; clearing the entire price in one year.
MEAT MARKET.
Rent $50, connected with large grocery by swinging glass doors, sales average $60 daily; everything up to date; price $850.
GROCERY.
Fine corner, cheap rent, sales $50 to $60 daily. Present owner past 3 years. Store just listed and never offered for sale before. Jobbers recommended this store as A1.
Z. T. GEORGE REALTY & BROKERAGE CO., Sole Agents, 215 Mercantile Place. 6

BAKERY, CONFECTIONERY AND ICE cream parlor in town, 15 miles from Los Angeles, doing $65 a day business; 2 horses and wagon; fine oven and fixtures; lease; bargain.

Account of death must sell wood, coal and grain business; 9 horses, 4 wagons; sales $4000 monthly; long lease, at invoice.
TETLOW, 217-18 Mason Operahouse. 6

WANTED—ANYONE HAVING A BUSINESS room to let in good location for a poolroom and barber shop, either in or outside of city, or would consider a partnership proposition with party who owns room in right location, or will sell my entire outfit of 4 tables and two barber chairs, or cut it any way to suit purchaser. Call or address Poolroom, 710 EAST 9TH ST., city. 10

FOR SALE—GROCERY AND GENERAL stock of merchandise, this is an enterprise that will give employment to a large family, of 4 men and 2 women; this store has changed hands twice in 14 years, an independent fortune has been made in this business. A family that will pull together, can make $5000 a year profit. Call for JOHN A. NOYE, 890 S. Alvarado. Both Phones. 6

GOOD JOB PRINTING PLANT, LOCATED in heart of city, with cheap rent and fine established business; material of latest design and in good condition; a business that will make you money from time you take charge; no encumbrance on plant, and $1250 cash buys it. Address Y, box 117, TIMES OFFICE. 7

23-ROOM HOTEL, $1500.
14-room hotel, $1200.
22-room house, $1200.
18 rooms, 7th and Hill, $860.
5 rooms, close in, $200.
100 other bargains.
SMITH BROS.,
6 649 S. Hill street.

DRUG STORE.
For sale in Los Angeles, sounth side, low rent, first-class up-to-date store, paying established cash business, bear close investigation, price $2500; part cash. For full particulars call at 1835 E. FIRST ST. 7

RESTAURANT MEN, ATTENTION — OWing to other business, I am compelled to sell my half interest; a centrally located cafe, 3 years' lease, liquor license; profitable patronage; price $1250, terms, or real estate. Phone D1613, or address Y, box 57, TIMES OFFICE. 6

FOR SALE—GROCERY AND MEAT MARket, doing a business of $3000 a month; fine corner location, fine trade in coal, wood, hay and grain; sub-postoffice goes with the business. I own building and will give lease. Address Y, box 29, TIMES OFFICE. 6

FOR SALE—MONEY MAKING LUNCH room, tables, counter, complete, established business. Prospective buyers allowed full investigation. Rent $20, lease. Grand chance for man and wife, clear $100 monthly. Have other business. No agents. OLIVE LUNCH ROOM, 1003½ East 7th. $300. 7

BRAINS TO LET—
Best outfit of up to date young brains on the market to be leased unconditionally by owner for 5 to 10 years to wide awake lady or gentleman. Address BURLINGAME, The Hargrave, 2nd and Figueroa. 6

WANTED—ACTIVE MAN FOR POSITION of trust with local corporation; investment of $5000 to $10,000 required; salary $300; position permanent and high class. Address X, box 2, TIMES OFFICE. 8

FOR SALE — A WELL-STOCKED CORNER grocery, doing good business; low rent and steady patronage; little money will buy it, as the owner wishes to leave the city. Apply 1742 E. MAIN ST. 6

FOR SALE—AUTOMOBILE REPAIR SHOP fully supplied with up-to-date machinery; excellent location; low rent. The THE HUMMEL AUTO CO., 1712 and 1714 S. Main st. 6

GOOD MEAT MARKET, EQUIPPED NEW, with everything necessary for first-class trade; doing business $55 a day; can easily be doubled; 2 horses and rigs; price $1800. Apply 916 E. 27TH. 7

OLD-ESTABLISHED CONFECTIONERY, fully equipped; doing good business; long lease; low rent; owner sick; must sell; investigate this; no agents. Address Q, box 65, TIMES OFFICE. 6

FOR SALE—A BIG PAYING CORNER GROcery and meat market; will invoice and make big discount; clean stock. C. P. DANDY, 705 W. Sixth st. Broadway 1479, B6229. 10

MAIL ORDER BUSINESS—ONLY $200 REquired; owner compelled to sell on account of other business; opportunity make big money; easy to handle. WHIPPLE, 406 Los Angeles Trust Bldg. •

INCORPORATE IN ARIZONA, MAXIMUM privileges, minimum expense. Address NATIONAL INCORPORATING CO., box 434, Phoenix, Ariz. •

FOR SALE—AT A BIG SACRIFICE; RESTaurant making money; man and wife can clear $150 per month here. Apply at 751 CENTRAL AVE. 7

FOR SALE—ELEGANT STOCK OF MEDIUM price furniture; location one of the best; lease 6 years if wanted, worth more than the stock; price, cost of goods. 510 S. MAIN. 10

$500 TAKES THIS; ICE CREAM, CANDY and cigar business; splendid corner; close in; cheap rent; lease; no agents. 601 W. SIXTH ST. 7

FOR SALE—SMALL PHOTO GALLERY; fine location, doing profitable business; low rent; will bear investigation. Address S, box 184, TIMES OFFICE. 10

WANTED—AN A-1 DENTIST TO LOCATE at a good town about 40 miles east of Los Angeles. For information address BOX 125, Upland, Cal. 7

WANTED—ACTIVE INTELLIGENT MAN or woman, capable of handling office work in real estate and employment office, modern building, $150 cash investment. References. AETNA, 303 Fay Bldg. 6

WOULD LIKE TO SELL ALL OR HALF interest in good business; reason for selling, lack of means to put it on paying basis; $4000 stock now on hand; would like working partner. Address Y, box 17, TIMES OFFICE. 8

FOR SALE—FRUIT, CIGAR, CANDY, SOME groceries, sodas. Call 1220 E. FIRST. •

FOR SALE—RESTAURANT, 116 COMMERcial st. Call 120 E. FIRST. 10

H. S. SPARKS—LOANS ON DIAMONDS, Room 201, 430 S. BROADWAY. •

BUSINESS CHANCES— Miscellaneous

NEBRASKA AND OMAHA ... ous. I purchase fo... lands and city property ... residents. If interested ... SEN, real estate and loans ...

OLD ESTABLISHED BOIL... contracting and ... reorganizing 18 years ... gate this proposition. Larg... Address R, box 165, TIMES ...

FOR SALE—BARBER SHOP ... 5-year lease; paying ... employing 4 barbers; price ... balance to suit. Address Y, ... OFFICE.

FOR SALE — DELICATESSEN ... taurant; rent $40; taking ... day, employ 2 cooks; ... $1400. Address Y, box ...

FOR SALE—DRY GOODS AND ... good location, cheap rent, ... voice over $1000. I will ... and take your note for $... 27, TIMES OFFICE.

TO A MAN WITH $1000, ... and enterprise we can offer ... business with a great future ... it over. ROOM 402 MASON ... BLDG.

FOR SALE—VERY CHEAP, A ... tablished tailor shop, ... cheap rent, long lease; ... want to retire. 703 W. PICO.

FOR SALE—STOCK OF GRO... invoice. Fixtures at discount ... average, daily cash receipts ... livery. PHONE BDWY. ...

FOR SALE — LUNCH COUNTER ... fine business; easy terms; ... selling. Apply 301 E. 33RD ST. ... ave. car to No. 2 car barn.

BUSINESS MEN, BE WISE, ... new hat; have old remodeled ... expert, 50c up. Factory, 216 N. ...

FOR SALE—GROCERY STORE ... sition; old stand; 3 years' lease ... 000 yearly; rare opportunity. ... BUSH, 713 Grant Bldg. A112...

FOR SALE — COMPLETE GA... machine shop, north of Santa An... portunity for right man. Address ... 89, TIMES OFFICE.

ONLY $600 CASH BUYS ONE OF ... ner's half interest in grocery ... riety store, close in; be quick ... NIX, 202 Grant Bldg.

$250 BUYS ONE OF THE ... stands on Fifth st., cheap rent ... owner going away; must be sold ... GELUS REALTY CO., 832 S. B...

$150 WILL BUY INTO THE ... proposition, in the greatest ... California. Fortunes are being ... vestigate. Phone TEMPLE ...

FOR SALE—JOB PRINTING ... interior California city; a good ... leaving and will sacrifice. Address ... TIMES OFFICE.

FOR SALE — MERCHANT ... store in near-by town, good ... fine business; must sell on ... East. Apply 210 N. BROADWAY.

RESTAURANT, SEATS 60 ... busy and established old ... large income; sacrifice $... 202 Grant Bldg.

FINE NEWSPAPER AGENCY ... clear monthly; first-class town ... Valley. RAMONA BOOK STORE ... for Mr. Taylor.

FOR SALE—BUTCHER SHOP; ... men busy; will sell for less than ... of fixtures. Address X, box ... FICE.

FOR SALE—CHEAP; ONE-HALF ... a complete restaurant outfit ... work horse. Inquire 108 COUL...

$275 BUYS SMALL BUSINESS ... ing over $100 per month. ... central location, suitable for ... gate. AETNA, 303 Fay Bldg.

YOU CAN INVEST $100 TO ... it will be secured and double ... Investigate this. It is a business ... Address Y, box 60, TIMES OFFICE.

FOR SALE—A ONE-THIRD IN... the Whang Ho, with salary ... the right party. F. R. PALMER ... Broadway.

A GOOD CHANCE TO BUY ... that pays well, a hat store ... reliable proposition. By owner ...

FOR SALE — MILLINERY ... clearing $300 a month; cheap ... sacrifice for $1200; must go ... Y, box 34, TIMES OFFICE.

SWAPS— All Sorts, Big and ...

FOR EXCHANGE—HAVE $... stock in gold mining company ... all or a part for beach lots ... biles or a small business; ... Stock valued at 5c a share ... between 10 and 12. 613 UNION ...

FOR EXCHANGE — ONE-FOURTH ... est in 18 well located claims ... Mining District. Will exchange ... automobile in good condition ... which was not less than $... at 531 MASON BLDG. W. F. ...

FOR EXCHANGE—ELEGANT ... 6-room house, valued $... Main st., long lease, cheap ... change beach property or small ... 1045 MAPLE AVE. F398...

FOR EXCHANGE—WANTED ... improved or unimproved ... change first-class mining ... look this up. Address X, ... OFFICE.

FOR EXCHANGE—SMALL ... class oil refining stock. ... in operation, for acreage, ... or grocery stock. BUSH, 41...

FOR EXCHANGE—PROFITABLE ... $250, including stock, for ... stocks or what have you? 417 ...

FOR EXCHANGE—OR SALE ... rooming-house, want cheap ... or good equity; always full ... 427½ S. San Pedro st.

FOR EXCHANGE—WHAT ... exchange for 21 lots on ... Rapids, Mich.? CUNNINGHAM ... st.

FOR EXCHANGE—EXCHANGE ... for bicycle. Address Y, box ... FICE.

FOR EXCHANGE—4 CLEAR ... lots, Riverside, Redlands and ... ER, 510 S. Main.

MONEY TO LOAN— In Sums to Suit.

MONEY LOANED SALARIED ... others, without security; ... offices in 63 principal cities ... money by getting my terms first ... MAN, 421 Mason Bldg., Broadway ... sts.

ABSOLUTELY CONFIDENTIAL ... on diamonds, watches, etc. ... lower rates than any one ... ladies. JEWELRY LOAN CO., ... of Commerce Bldg.

MONEY TO LOAN— $200 to $250,000 to loan on ... other good securities at current ... lished 1886. LEE A. McCONN... 211-212 Douglas Bldg.

WE HAVE MONEY TO LOAN ... edge close-in property. ... tisfactory, can close deals ... ROWAN & CO., 300 H. W. ...

MONEY TO LOAN IN ANY A... to $50,000, on first-class ... MR. PHILLIPS, with Golden ... Co., 430 S. Spring st. Both ... 54.

TO LOAN—SOUTHERN ... cessors to CHERRY, 411 O. ... Bldg. Private loans made ... employed on salary. No ... required. Confidential.

MONEY TO LOAN—DON'T ... CAN'T MAKE IT, WE CAN ... FROM PRIVATE PARTIES ... LY GOOD. A. T. JERGINS ... 400-401, HERMAN W. HELLMAN ...

MONEY TO LOAN ON DIAMONDS ... jewelry, every one treated ... Private room for ladies ... JOHNSON BLDG., 4th and ... K. MUSSER & CO.

MONEY LOANED—ON FIRST ... and mortgages, contracts ... other securities. MECHANICS ...

TO LOAN—MONEY— SALARY ... Your name is security ... strictly confidential. WESTERN ... 501 Mason Bldg., 4th and ... 4928, F8848.

MONEY LOANED SALARIED ... without security; notes ... stocks, bonds and warrants ... CHANGE, 334 Bryson Bldg.

MONEY LOANED ON DIAMONDS ... es, jewelry. We loan you ... interest, hold your goods ... Tickets issued. LEE BROS ...

$100,000 TO LOAN, CITY ... current rates; no delay ... Home A8527. MOTHE... Main 5474.

IF YOU HAVE A LOT WE ... the money and build for ... pay us as you like; plans ... CO., contractors, 511 ... A9541.

WE HAVE $50,000 TO LOAN ... class real estate ... terest. ACKERLY SALE... Broadway.

WE HAVE $10,000 TO ... class real estate ... terest. ACKERLY SALE... Broadway.

Classified Liners.

MONEY TO LOAN— In Sums to Suit.

ARE YOU IN A BAD FIX?
If you are in need of money, want it right away and do not know where you are going to get it, you are in a bad fix. No necessity, however, for your being in that position, as long as we are here. We will loan you what you need from $10 up on your FURNITURE, PIANO, HORSES, WAGONS or other personal property, without removing the same from your possession.
We charge you a reasonable rate of interest and arrange the matter quickly and without publicity. Fair dealings, open and above board methods is our motto, every time. Open 8 a.m. to 6 p.m., Monday and Saturday evenings until 8 p.m.
FIDELITY LOAN CO.
529 MASON BLDG.
S.E. corner Fourth and Broadway.
Phones Priv. Broadway 4171.

TO LOAN—
$2500
$3000
$4000
$6000
on improved city property to net 6 per cent.
A. MACKEIGAN,
Exchange 1487. 355 S. Hill st.

H. S. SPARKS—LOANS ON DIAMONDS, ROOM 201, 430 S. Broadway. •

WANTED—
We have $5000 to lend on extra good real estate security. BLACK BROS., Real Estate Agents, 905-6 Union Trust Bldg. 5

MONEY TO LOAN—
On first mortgage real estate security.
R. A. ROWAN & CO.,
300 H. W. Hellman Bldg.

SALARY LOANS— SALARY LOANS.
We maintain a private bank for salaried people, where you can borrow money on your personal note. Absolute privacy and courtesy extended to all, whether you borrow or not.
WE TRUST YOU. YOUR PROMISE TO PAY IS OUR SECURITY.
THE STATE LOAN CO.,
... Grosse Bldg., cor. Sixth and Spring. Office hours, 8 a.m. to 6 p.m., Mon., Wed. and Saturday, till 8 p.m. •

TO LOAN—I HAVE $10,000 TO LOAN ON ... property at 7 per cent. interest. No ... in looking at property. See me today.
J. BURRIS MITCHEL, 412 Douglas Bldg.

TO LOAN—
MONEY LOANED ON REAL ESTATE.
3 years at 7 per cent.
Building loans made and mortgages bought.
JONES & RYDER LAND CO., INC.,
218 W. Third st.

TO LOAN—PLENTY OF PRIVATE MONEY for loans on real estate at lowest rates. We draw all papers and save time and trouble. Established twenty years.
EDWARD D. SILENT & CO.,
216 W. Second st.

... MONEY IN SUMS OF $10,000 UP... on approved city property, first and ... mortgages, for London account.
JOHN THOMAS,
502 Delta Bldg.

... TO LOAN ON REAL ESTATE ... to 7 per cent. net interest. ... No red tape. Any sum desired ... mortgages and deeds of trust. ... large city loans a specialty. ... Ranch loans solicited.
MATTHEWS & MATTHEWS,
... Bldg., cor. Third and Spring.

...BY DAVID BARRY & CO. These amounts are ready to loan at once, at 6 per cent., on satisfactory improved Los Angeles real estate.
DAVID BARRY & CO.,
211 to 216 Union Trust Bldg.
Telephones F...; Main 4053.

... LOAN COMPANY— ... started; our business is to loan money to "SALARIED" people. Your employer never knows of any transactions at our office. ... pay interest for time money is in your ... Lowest rates in city.
THE NATIONAL LOAN CO.,
... Bryson Blk., 2d & Spring.

TO LOAN—I HAVE THE FOLLOWING ... on hand to loan on improved real estate at current rate of interest; can act quick. ... $1000, ... $1500, $3500, ...
DOLPH T. MITCHEL,
... Citizens' National Bank Bldg., 3rd and Main. 5

... TO LOAN—ON ... EDGE LOS ANGELES REALTY AT ... ONABLE RATES.
MR. KOS,
WRIGHT & CALLENDER CO.,
319 S. HILL ST.

... PAY EXORBITANT INTEREST? ... loaned on diamonds and jewelry at ... per cent. interest. All other loan offices ... pawn brokers charge 5 to 10 per ... red tape; confidential. SCHEPPS ... CO., licensed collateral bankers, 404 S. ... suite 25. ... Banking hours ...

...—MONEY LOANED TO SALARIED ... just on your own name; no other ... necessary; don't borrow until you see ... system is the best for railroad men, bookkeepers, street car men, and all employees; business strictly confidential. ... 706 O. T. Johnson Bldg. •

HAVE PRIVATE MONEY TO LOAN AT ... rates, in amounts to suit, on choice ... Los Angeles real estate; no expense ... loan is secured.
DAVID BARRY & CO.,
211 to 216, Union Trust Bldg. •

... WANT A REAL ESTATE LOAN ... See me and get a square deal. ... loan in sums to suit, interest 7 per ... Cash for your mortgage and trust deed.
DOLPH T. MITCHEL,
... Citizens' National Bank Bldg., Third and Main. Phone A1444.

... LOANS ON FURNITURE, PIANOS, ... salaries, mortgages, contracts ... money ready same day; easy ... all the time you want, or can repay ... convenient, reducing interest. CLARK ... Security Bldg., 510 S. Spring st. ... Main 6662.

... LOANED ON DIAMONDS, JEWELRY ... mortgages, contracts, etc.; ... our specialty; loan our own money; ... prompt; private; bank references; ... over 4 years. H. T. REID & CO., ... Broadway, suite 123. A1234, B'way ...

... EITHER IMPROVED CITY OR ... REAL ESTATE.
R. E. IBBETSON,
310 L. A. TRUST BLDG. 6

... A 6 PER CENT. BUILDING ... are practical builders.
MILWAUKEE BUILDING CO.
MILWAUKEE BUILDING CO.
MILWAUKEE BUILDING CO.
... 308 W. First st.

... BORROW TROUBLE. BORROW ... salaried men and women accommodated on their note without mortgage, or indorser ... THE SOUTHERN ... CO., 411 O. T. Johnson Bldg., corner ... and Broadway.

$100,000 ON REAL ESTATE ... 6 TO 8 per cent. interest. ... MITCHELL CO., 223 W. Third st. ... Betts, Mgr. Loan Department.

...—FROM $5 UP TO $5000, MADE ... live stock, carriages, automobiles, rooming-houses, real estate, jewelry, ... of all kinds. Loan may be paid ... payments. U. S. LOAN CO., ... Operahouse. Phone A7011.

... LOAN—ON REAL ESTATE ... at 6 per cent. C. A. SUMNER ... L. A. Trust Bldg., corner 3d ... Main 642. A6827.

... PEOPLE ACCOMMODATED ON ... indorser; no red tape; confidential ... COAST EXCHANGE, 419 ... W. Third.
J. J. PHELPS,
325 H. W. Hellman Bldg. •

BUSINESS CHANCES— Miscellaneous.

NEBRASKA AND OMAHA ARE PROSPER-ous. I purchase for—and sell or trade—lands and city property belonging to residents. If interested write I. … SEN, real estate and loans, Omaha.

OLD ESTABLISHED BUILDING, GEN… contracting and manufacturing … reorganizing. 18 years clean record; … gate this proposition. Large contracts … Address R, box 163, TIMES OFFICE.

FOR SALE—BARBER SHOP AND … 5-year lease; paying $125 a month; employing 4 barbers; price $750, … balance to suit. Address Y, box …, … OFFICE.

FOR SALE — DELICATESSEN AND … taurant; rent $40; taking in $35 to … day, employ 2 cooks; good location; $1400. Address Y, box 27, TIMES OFFICE.

FOR SALE—DRY GOODS AND NO… good location, cheap rent; stock … voice over $1000. I will sell for … and take your note for $300. Address Y, … 27, TIMES OFFICE.

TO A MAN WITH $1000, INTELL… and enterprise we can offer a good … business with a great future. Call and … it over. ROOM 402 MASON OPERA … BLDG.

FOR SALE—VERY CHEAP, A WE… tablished tailor shop, first-class … cheap rent, long lease, reason for … want to retire. 703 W. PICO.

FOR SALE—STOCK OF GROCERIES … invoice. Fixtures at discount; … average, daily cash receipts, $40.00 … livery. PHONE BDWY. 2312.

FOR SALE — LUNCH COUNTER, … fine business; easy terms; good … selling. Apply 301 E. 33RD ST. Take … ave. car to No. 2 car barn.

BUSINESS MEN, BE WISE, DON'T … new hat; have old remodeled … expert, 50c up. Factory, 214 N. BROADWAY.

FOR SALE—GROCERY STORE; … sition; old stand; 3 years' lease; … 000 yearly; rare opportunity. … BUSH, 712 Grant Bldg., A1110, M…

FOR SALE — COMPLETE GARAGE … machine shop, north of Santa Ana, … portunity for right man. Address … 38, TIMES OFFICE.

ONLY $600 CASH BUYS ONE OF THE … ner's half interest in grocery, cigar … riety store, close in; be quick. … NIX. 202 Grant Bldg.

$2250 BUYS ONE OF THE BEST … stands on Fifth st., cheap rent; … owner going away; must be sold at … GELUS REALTY CO., 523 S. Broadway.

$100 WILL BUY INTO THE … proposition, in the greatest producing … California. Fortunes are being … vestigate. Phone TEMPLE 1036.

FOR SALE—JOB PRINTING BUSINESS … interior California city; a good paying … leaving and will sacrifice. Address … TIMES OFFICE.

FOR SALE — MERCHANT TAILOR … store in near-by town, good chance; fine business; must sell on account … East. Apply 210 N. BROADWAY.

RESTAURANT, SEATS 60 ODD, … busy and established old stand, … large income; sacrifice $900. See … 202 Grant Bldg.

FINE NEWSPAPER AGENCY; … clear monthly; first-class town, … Valley. RAMONA BOOK STORE, … for Mr. Taylor.

FOR SALE—BUTCHER SHOP; KEEPS … men busy; will sell for less than … of fixtures. Address X, box 182, TIMES OFFICE.

FOR SALE—CHEAP; ONE-HALF … a complete restaurant outfit; … work horse. Inquire 108 COULTER …

$275 BUYS SMALL BUSINESS NOW … ing over $100 per month. Well … central location, suitable for lady. … gate. AETNA, 305 Fay Bldg.

YOU CAN INVEST $1000 TO $3000 … it will be secured and double … Investigate this. It is a business … Address Y, box 60, TIMES OFFICE.

FOR SALE—A ONE-THIRD INTEREST … the Whang Ho, with salaried … the right party. F. R. PALMETER … Broadway.

A GOOD CHANCE TO BUY A … that pays well, a hat store and … reliable proposition. By owner, …

FOR SALE — MILLINERY … clearing $300 a month; cheap rent; … sacrifice for $1200; must go away. … Y, box 34, TIMES OFFICE.

SWAPS— All Sorts, Big and Little.

FOR EXCHANGE—HAVE $6,000 … stock in gold mining company; will … all or a part for beach lots, city lots, … biles or a small business; … Stock valued at 5c a share. Call … between 10 and 12. 618 UNION TRUST …

FOR EXCHANGE — ONE-FOURTH … est in 18 well located claims in … Mining District. Will exchange for … automobile in good condition, … which was not less than $500 … at 531 MASON BLDG. W. F. …

FOR EXCHANGE—ELEGANT … 6-room house, valued $3000; … Main st., long lease, cheap rent, … change beach property or small … 1045 MAPLE AVE. F2501.

FOR EXCHANGE—WANTED … improved or unimproved property … change first-class mining stock … look this up. Address X, box … OFFICE.

FOR EXCHANGE—SMALL BLOCK … class oil refining stock. Millions … in operation, for acreage, lots, … or grocery stock. BUSH, 417 …

FOR EXCHANGE—PROFITABLE … $250, including stock, for acreage … stocks or what have you? 417 BR…

FOR EXCHANGE—OR SALE— … rooming-house, want cheap … or good equity; always full. … 427½ S. San Pedro st.

FOR EXCHANGE—WHAT HAVE … exchange for 21 lots on North … Rapids, Mich.? CUNNINGHAM, …

FOR EXCHANGE—EXCHANGE … for bicycle. Address Y, box 46, … FICE.

FOR EXCHANGE—4 CLEAR … lots, Riverside, Redlands and … ER, 510 S. Main.

MONEY TO LOAN— In Sums to Suit.

MONEY LOANED SALARIED PEOPLE, others, without security; easiest … offices in 63 principal cities; … money by getting my terms first. … MAN, 430 Mason Bldg., Broadway …

ABSOLUTELY CONFIDENTIAL … on diamonds, watches, etc. Move … lower rates than any one. Private … ladies. JEWELRY LOAN CO., … of Commerce Bldg.

MONEY TO LOAN— $200 to $250,000 to loan on real … other good securities at current rates … lished 1886. LEE A. M'CONNELL … 311-313 Douglas Bldg.

WE HAVE MONEY TO LOAN … edge close-in property. … factory, can close deals quickly. … ROWAN & CO., 200 H. W. Hellman …

MONEY TO LOAN IN ANY AMOUNT … to $50,000, on first-class … MR. PHILLIPS, with Golden … Co., 610 S. Spring st. Both 'Phones … 56.

TO LOAN—SOUTHERN CREDIT … cessors to CHERRY, 411 O. … Bldg. Private loans made to men … employed on salary. No mortgage … required. Confidential.

MONEY TO LOAN—DON'T WORRY … CAN'T MAKE IT, WE CAN … FROM PRIVATE PARTIES, IF … LY GOOD. A. T. JERGINS & CO., 400-401, HERMAN W. HELLMAN …

MONEY TO LOAN ON DIAMONDS … jewelry, every one treated politely. … Private room for ladies. Room … JOHNSON BLDG., 4th and Broadway. … K. MUSSER & CO.

MONEY LOANED—ON FIRST … and mortgages, contracts, diamonds … other securities. … MECHANICS' LOAN … 436 Bradbury …

TO LOAN—MONEY— SALARY LO… Your name is security to us. … strictly confidential. WESTERN … 501 Mason Bldg., 4th and Broadway. … 4929. F8546.

MONEY LOANED SALARIED … without security; notes bought; … stocks, bonds and warrants. … CHANGE, 234 Bryson Bldg. …

MONEY LOANED ON DIAMONDS … es, jewelry. We loan you more … interest, hold your goods longer … Tickets issued. LEE BROS., …

$100,000 TO LOAN, CITY OR … current rates; no delay; private … Home A8527. MOYER & … Main 5474.

IF YOU HAVE A LOT WE WILL … the money and build for you; … pay us as you like; plans free. … O. contractors, 513 Citizens' … 9541.

WE HAVE $50,000 TO LOAN ON … class real estate security; … rest. ACKERLY SALES CO., … Broadway.

WE HAVE $50,000 TO LOAN ON … class real estate security; … rest. ACKERLY SALES CO., … Broadway.

Classified Liners.

MONEY TO LOAN— In Sums to Suit.

ARE YOU IN A BAD FIX?

If you are in need of money, want it right away and do not know where you are to get it, you are in a bad fix. No necessity, however, for your being in that position, as long as we are here. We will loan you the money you need from $10 up on your FURNITURE, PIANO, HORSES, WAGONS or other personal property, without removing them from your possession.

We charge you a reasonable rate of interest and arrange the matter quickly and without publicity. Fair dealings, open and above board methods is our motto, every day. Open 8 a.m. to 6 p.m., Monday and Saturday evenings until 8 p.m.

FIDELITY LOAN CO., 519 MASON BLDG., S.E. corner Fourth and Broadway. Home F7461, Broadway 6171.

TO LOAN— $2500, $3500, $4000, $4500, $5000 on improved city property to net 8 per cent. Brokerage 167. A. MACKEIGAN, 315 S. Hill st. 7

E. I. SPARKS—LOANS ON DIAMONDS. Room 26, 420 S. Broadway.

WANTED— We have $5000 to lend on extra good real estate security. BLACK BROS., Real Estate, Room 202-4 Union Trust Bldg. 5

MONEY TO LOAN— On first mortgage real estate security. R. A. ROWAN & CO., 200 H. W. Hellman Bldg.

SALARY LOANS— SALARY LOANS. We maintain a private bank for salaried people, where you can borrow money on your plain note. Absolute privacy and courtesy extended to all, whether you borrow or not.

WE TRUST YOU. YOUR PROMISE TO PAY IS OUR SECURITY. THE STATE LOAN CO., … Bldg., cor. Sixth and Spring. Office hours, 8 a.m. to 6 p.m., Mon., Wed. and Saturday, till 8 p.m.

LOAN—I HAVE $10,000 TO LOAN ON … property at 7 per cent. interest. No … is looking at property. See me today. J. BURRIS MITCHEL, 412 Douglas Bldg.

LOAN— MONEY LOANED ON REAL ESTATE. 3 years at 7 per cent. Building loans made and mortgages bought. JONES & RYDER LAND CO., INC., 218 W. Third st.

LOAN—PLENTY OF PRIVATE MONEY to loan on real estate at lowest rates. … all papers and save time and trouble. Established twenty years. EDWARD D. SILENT & CO., 224 W. Second st.

… MONEY IN SUMS OF $10,000 UP— on approved city property, first and … mortgages, for London account. JOHN THOMAS, 502 Delta Bldg.

… TO LOAN ON REAL ESTATE. … 7 per cent. net interest. No red tape. Any sum desired. … mortgages and deeds of trust. … city loans a specialty. Ranch loans solicited. MATTHEWS & MATTHEWS, … Bldg., cor. Third and Spring.

… BY DAVID BARRY & CO. … amounts are ready … loan at once, at 8 per cent., on … satisfactory improved Los … real estate. DAVID BARRY & CO., 211 to 216 Union Trust Bldg. Telephones F4083; Main 4083.

… LOAN COMPANY— … our business is to loan money to salaried people. Your employer never knows of any transactions at our office. … interest for time money is in your … Lowest rates in city. NATIONAL LOAN CO., … Bryson Blk., 2d & Spring.

…—I HAVE THE FOLLOWING … on hand to loan on improved real estate … current rate of interest; can act quick. … $2000, $2500, $1500, $3000, … DOLPH T. MITCHEL, 406 Citizens' National Bank Bldg., 3rd and Main. 5

… TO LOAN—ON … LOS ANGELES REALTY AT … RATES. MR. KOS, WRIGHT & CALLENDER CO., 319 S. HILL ST.

PAY EXORBITANT INTEREST? … loaned on diamonds and jewelry at … per cent. interest. All other loan offices … brokers charge 5 to 10 per … red tape; confidential. SCHEPPS … licensed collateral bankers, 444 S. … suite 25. F6647. Banking hours …

MONEY LOANED TO SALARIED … on your own name; no other … don't borrow until you see … is the best for railroad men, … street car men, and all … business strictly confidential. … 70 O. T. Johnson Bldg.

PRIVATE MONEY TO LOAN AT … in amounts to suit, on choice … Los Angeles real estate; no ex… loan is secured. DAVID BARRY & CO., 211 to 216, Union Trust Bldg.

I WANT A REAL ESTATE LOAN … See me and get a square deal. … loan in sums to suit, interest 7 per … for your mortgage and trust deed. DOLPH T. MITCHEL, … Citizens' National Bank Bldg., Third and Main. 'Phone A5644.

LOANS ON FURNITURE, PIANOS, … salaries, mortgages, contracts … money ready same day; easy … all the time you want, or can re… reducing interest. CLARK … Security Bldg., 510 S. Spring st. … Main 6062.

LOANED ON DIAMONDS, JEWEL… mortgages, contracts, etc.; diamonds … our specialty; loan our own money; … prompt; private; bank references; … over 4 years. H. T. REID & CO., … Broadway, suite 126. A1926, B'dway 2868.

… EITHER IMPROVED CITY OR … REAL ESTATE. R. E. IBBETSON, 516 L. A. TRUST BLDG.

… 6 PER CENT. BUILDING … practical builders. … MILWAUKEE BUILDING CO. … MILWAUKEE BUILDING CO. … MILWAUKEE BUILDING CO. … 306 W. First st.

BORROW TROUBLE. BORROW … salaried men and women accommodated … note without mortgage, or in… confidential. THE SOUTHERN … 611 O. T. Johnson Bldg., corner Fourth and Broadway.

$100,000 ON REAL ESTATE … 6 per cent. interest. … CO., 312 W. Third st. … Mgr. Loan Department.

FROM $ UP TO $5000, MADE … live stock, carriages, auto… rooming-houses, real estate, jewelry, … of all kinds. Loan may be paid … payments. U. S. LOAN CO., … Phone A7011.

LOAN—ON REAL ESTATE … at 6 per cent. C. A. SUM… L. A. Trust Bldg., corner 2d … Main 662, A4622.

PEOPLE ACCOMMODATED ON … indorser; no red tape; confidential. COAST EXCHANGE, 419 … W. Third.

… J. J. PHELPS, 226 H. W. Hellman Bldg.

MONEY TO LOAN— In Sums to Suit.

WOMAN WILL LOAN ON DIAMONDS OR securities, low monthly rates. Strict confidence. Address XX, box 139, TIMES OFFICE.

MONEY TO LOAN— On improved city real estate. ALLISON BARLOW, 213 S. Broadway, room 124.

SALARY LOANS — LADIES OR GENTLEMEN. CONFIDENTIAL, EASY PAYMENTS. STANDARD LOAN CO., 206 HENNE BLDG.

LOANS ON SALARIES, REAL ESTATE, hotels, rooming-houses. RELIABLE LOAN CO., 524 Citizens' National Bank Bldg. A5692.

TO LOAN—$300 TO $50,000, LOWEST RATES; no delays; mortgages bought. GEORGE TAYLOR, 317 Byrne Bldg., Third and Broadway.

TO LOAN—$9000, ESTATE MONEY TO LOAN on gilt edge city real estate, will divide amount, consult J. B. McLAUGHLIN, attorney, 406 Bullard Block. Phone A1442.

R. W. POINDEXTER, 409 WILCOX BLDG., loans money on real estate, large or small amounts. Building loans a specialty.

PRIVATE MONEY, NO RED TAPE. ANY amount on good security. M. M. DAVIDSON & SON, 204-6 Wilcox Bldg.

HAVE $3,000 AND $8000 TO PLACE ON INcome ranch or business property. E. S. ROWLEY, 307 H. W. Hellman Bldg. 11

TO LOAN—MONEY. HAVE $30,000 TO LOAN on improved city property. A. M. SHOCK, 714 Union Trust Bldg. 6

SALARIED PEOPLE'S LOAN CO., 304 H. W. Hellman Bldg. Lowest interest rates. Notes bought. Phones Main 5366; A2639.

PRIVATE MONEY ON REAL ESTATE ONLY; LOWEST RATES. LOCKHART & SON, 309 W. FIRST. 8

MONEY TO LOAN ON REAL ESTATE. TRUE & CLARK, 607 H. W. Hellman Bldg.

MONEY LOANED, CONTRACTS AND MORTgages bought. A. M'CALL, 214 Bullard Blk.

SHORT LOANS ON SECURITY OF ANY kind. ANGSTAD, 114 S. Spring, room 20.

WE BUY REAL ESTATE CONTRACTS, notes, mortgages, etc. SOUTH LAND & LOAN CO., 503 Bryson Bldg.

MONEY LOANED ON SALARY AND CHATTELS; CONFIDENTIAL. PACIFIC LOAN CO., 421 BYRNE BLDG.

$100,000 TO LOAN ON SALARIES AND CHATTELS, CONFIDENTIAL. CALIFORNIA LOAN CO., 417 HENNE BLDG., 122 W. 3D.

MONEY TO LOAN—$1700 TO LOAN AT 7½ per cent. net. EDWARD C. HYAM, 223 Laughlin Bldg. A3909. 11

LIFE INSURANCE POLICIES BOUGHT. Call 1 to 3. Van Norman, 405 Stimson Bldg.

MONEY WANTED— On Collaterals.

WANTED— Your $10,000 will earn you regular savings bank interest and $25 per week besides; principals only. Address Y, box 62, TIMES OFFICE.

WANTED— If you have $5000 in the bank, I can offer you better than 10 per cent. for it and give you absolute security. Address Y, box 63, TIMES OFFICE.

WANTED—MONEY. The present money pinch is nearly over; I have absolutely safe first-mortgages on Los Angeles improved property; will accept your check for any that you may select; and wait until the bank pays it; the rate of interest is about double what you get from savings banks, the amounts run from $700 to $10,000. 'Phone 2790. WATSON, 322 Trust Bldg. 7

WANTED—IF YOU HAVE MONEY TO LOAN ON GILT-EDGE LOS ANGELES REAL ESTATE, PLEASE COMMUNICATE WITH MR. KOS, WRIGHT & CALLENDER CO., 319 SO. HILL ST.

WANTED—MORE MONEY TO INVEST IN GILT-EDGE MORTGAGES AT 7 TO 9 PER CENT. "SEE ME FIRST." I AM HANDLING EASTERN MONEY. LET ME PLACE YOURS. ELVIN J. CURRY, 615 FAY BLDG. HOME EX. 7172, MAIN 9273. 11

WANTED — MONEY; WE CAN SAVE lenders time and trouble by submitting to you only applications worthy of your consideration. Call up F4083. Loan Department, Main 4083. DAVID BARRY & CO., 211 to 216 Union Trust Bldg. 8

WANTED— I want a loan of $11,000 on a 70-room apartment house, with steam heat and 19 separate bathrooms. This property is well located and is worth $30,000; will pay 8 per cent. interest. J. BURRIS MITCHEL, 412 Douglas Bldg.

WANTED— 12 PER CENT. Will pay 12 per cent. for use of $2000 or more one year. First-class security. Address X, box 24, TIMES OFFICE. 8

WANTED— Loan of $1400 on new 5-room house, well located, worth $3500; this loan is so good that you cannot afford to miss it. See me today. J. BURRIS MITCHEL, 412 Douglas Bldg.

WANTED— $3700 on $45,000; corner Ceres and Seventh sts., 3 years at 7 per cent.; income $300 per month; obsolutely safe. ROSS M. RUSSELL, A8744. 236 Byrne Building.

WANTED—$30,000 ON LARGE RANCH property not far from Los Angeles. A No. 1 loan. THOMAS S. WADSWORTH, 319-320 Douglas Bldg. Phones Sunset M. 932, Home A9174. 12

WANTED—DO YOU WANT 8 PER CENT. net for your money on first mortgages on city realty? We have a number of first-class propositions. See MR. PHILLIPS, with Golden State Realty Co., 610 S. Spring st. Both 'Phones Ex. 56.

WANTED— Loan of $1200 for 3 years on new cottage near Central ave.; will pay 8 per cent. interest; property worth $3000. J. BURRIS MITCHEL, 412 Douglas Bldg.

WANTED— $3000 on first mortgage on close-in city property. INTERSTATE INVESTMENT CO., Home A2686. 701-2-3 Merchants' Trust Bldg. Main 3582.

WANTED—MONEY, $1300. I have for sale a gilt-edge trust deed, amount $1300, payable in three years, interest 7 per cent. net, payable quarterly; no better loan than this could be had. 'Phone 2790. WATSON, 322 Trust Bldg. 7

WANTED—GILT-EDGE CITY LOANS IN sums of from $1250 to $2000 at prevailing rates of interest. THOMAS S. WADSWORTH, 319-320 Douglas Bldg. Phones Sunset M. 932, Home A9174. 12

WANTED— Loan of $1500 for 3 years at 8 per cent. interest on new 10-room house, well located. See me today. J. BURRIS MITCHEL, 412 Douglas Bldg.

WANTED—MONEY, $1500 ON NEW LOVELY cottage, choice location; will pay 7 per cent. net, and good trust deed; security absolute. 'Phone 2790. WATSON, 322 Trust Bldg. 7

WANTED—$6000, 3 YEARS, 7 PER CENT., security, $20,000; income property; income $2500 per year. Will pay interest quarterly, as you prefer. $75 commission to agents. Address T, box 74, TIMES OFFICE. 8

WANTED—MONEY ON GILT EDGED Long Beach realty, first mortgage or trust deed, security; no agents. Communicate with BARKER & CASEY, 221 Pine ave., Long Beach, Cal.

WANTED — I HAVE MORTGAGE AND trust deed note for sale at all times; interest 7 and 8 per cent. Let me place your money. J. BURRIS MITCHEL, 412 Douglas Bldg.

WANTED—$2000 TO $40,000 ON CITY AND country property, 8 per cent. net. WEIK & CO., 626 S. Spring.

WANTED— If you have $1000 to $3000 and wish to invest it where it will be safe and double in one year, don't fail to answer this. Address Y, box 61, TIMES OFFICE. 10

WANTED—$1500 ON 7-ROOM HOUSE AND lot; rents for $28 monthly, on S. Hope st., from private party, at 7 per cent.; first mortgage security. Address Y, box 63, TIMES OFFICE. 6

WANTED—LOAN $1000 ON BUSINESS CORner, 80 feet front, near South Main; will pay 8 per cent. net, 2 years. Address Y, box 73, TIMES OFFICE. 7

WANTED—A LOAN OF $3000, ON NEW 8-room house in southwest, recently sold at $6500. WM. N. HOLWAY, 211 Grant Bldg. A1939. 6

WANTED—TO BORROW TWO THOUSand, ninety days, one per cent. bank security. Address X, box 184, TIMES OFFICE. 8

WANTED—MONEY; CAN PLACE YOUR money at good rates on improved city property. A. M. SHOCK, 714 Union Trust Bldg. Phone F4685.

WANTED — MORE MONEY TO LOAN ON mortgages at 7 and 8 per cent. C. A. SUMNER & CO., 214 L. A. Trust Bldg., corner 2nd and Spring sts. Main 662, A4622.

WANTED—$1000 ON GOOD IMPROVED real estate, valued at $3000. R. A. COLLINS, 317 Byrne Bldg. 6

MONEY WANTED— On Collaterals.

WANTED—MONEY; $700, 3 YEARS, 10 PER cent. net, quarterly, secured by 10-acre ranch at Artesia, in good condition, value $2500.

$1500—2 years, 8 per cent. net, quarterly, secured by first mortgage on lot 33x165 feet, between 17th and 18th streets, east of San Pedro street, improved with two 5-room cottages; good rental property, value $4500.

$1500—2 years, 8 per cent. net, quarterly, secured by 2-year-old, 7-room modern residence; lot 75x100; on Morton st., just off Sunset blvd.; street work not done; hence 9 per cent.; value $4000.

$1700—3 years, 8 per cent. net, quarterly, secured by swell 6-room cottage on Wadsworth avenue, Santa Monica, 37-foot lot, just at crest of street between trolley way and ocean, value $6500.

$1700—2 years, 8 per cent. net, quarterly, secured by good 5-room cottage, with well-kept lawn and garden, and 50x150 lot on East 34th near Central avenue, value $3500.

$1700—3 years, 8 per cent. net, quarterly, secured by first mortgage on 8-room double cottage on East 2nd street, near Soto, in prime condition and rented for $34 per month, value $4500.

$2000—3 years, 7 per cent. net, quarterly, $60 bonus for building loan, lot cost $1800; 6-room swell bungalow will cost $2700, fine location.

$6000—3 years, 8 per cent. net, quarterly, $60 bonus, for building loan on flat building four 5-room flats to cost $6000, on lot worth $7500, including 6-room cottage already built, close in on Eighth st.

$11,000—3 years, 8 per cent. net, quarterly, secured by first mortgage on swell apartment house of 70 rooms, on Albany street, near Tenth, complete in every respect, has elevators, and is leased for 5 years, on a secured lease, at $3000 per year. The lot cost $7400 and the building cost $22,000 to build, total value (at cost,) $29,400. MATTHEWS & MATTHEWS, 505 Douglas Bldg.

WANTED—$40,000 ON PROPERTY WORTH $120,000. PRINCIPALS ONLY. A. C. FYPER, WITH H. J. WOOLLACOTT & CO., 408 LANKERSHIM BLDG. A3641, MAIN 469.

WANTED—MONEY. WE OWN AND OFfer for sale these gilt-edge trust deeds. Time three years; interest, 7 per cent. net, payable quarterly.
$10,600—On property worth $25,000.
$1600—On new 2-story residence.
$1500—On new cottage; value $3000.
$1200—On new cottage, southwest.
$1300—On new house, worth $3000.
$1100—On new cottage worth $2500.
$1400—On new 5-rom cottage, worth $3000.
$800—On new 5-room cottage.
Security Absolute. Nothing Better. 'Phone 2790. WATSON, 322 Trust Bldg. 7

WANTED—MONEY. We can negotiate mortgages on improved business property in any amount. R. A. ROWAN & CO., Agents, 200 H. W. Hellman Bldg.

WANTED—MONEY, $1100. Here's a gilt-edge loan; $1100 wanted on new cottage; security absolute; trust deed for 3 years, interest 7 per cent. net, payable quarterly. 'Phone 2790. WATSON, 322 Hrust Bldg. 7

WANTED—LOAN OF $4500 ON TWO BUSIness lots, close in, over 100 feet frontage; actually worth $12,000; 2 or 3 years; 8 per cent. net. Address K, box 5, TIMES OFFICE. 6

WANTED—TO BORROW $700 ON 10 LOTS with a brand-new 5-room house; property worth $3000; will pay the usual rate; no commission. A6691. 6

WANTED—IF YOU HAVE MONEY TO loan on short time at from 8 to 10 per cent. good security, see me. J. W. COLEMAN, 211 E. Second st. Broadway 2106. 6

WANTED—$500 TO $20,000 ON IMPROVED close-in city property. T. WIESENDANGER, room 311, 207 S. Broadway.

STOCKS AND BONDS— And Mortgages.

62 WILL BUY 10000 SHARES Of fully paid, non-assessable, non-forfeitable, no personal liability stock of the Nevada General Gold Mining Company, owning property in the Johnnie Mining District, Nye county, Nev. ASSAYING FROM $8 TO $79.10 IN GOLD. The price will be advanced at the close of business Monday, Nov. 11, 1907. BUY TODAY AT PROSPECT PRICES— We want you to get in on a good thing, which we believe will make you money, and plenty of it. CHAS. M. FRYE & SON, Mining Investments, 2-8 Mason Bldg., Los Angeles, Cal. 6

FOR SALE—A FEW THOUSAND SHARES of stock that will equal the Bell Telephone, Edison Electric and Westinghouse Air Brake, as a dividend payer. The so-called impossible has again been made possible, and nitrogen in the air has become the servant of man. Science has again triumphed and is able to give to the world this most powerful of elements in any quantity for the manifold uses to which nitrogen is an absolute necessity. Only men with money and business foresight need apply. The curious are not wanted. For further information address F. L. BLUMER, 728 Grosse Bldg. Office phone F3156, residence phone B3845. 9

BUY STOCKS NOW. THEY WILL SOON GO UP, SO GET BUSY AND GET IN AT ONCE. I have a small block of dredging stock that I am assured will be paying dividends in December and every month thereafter. This stock has been selling 50 per cent. higher than I am asking for it. It is a snap. Call in and allow me to explain the merits of the company as you never will have such another opportunity. CHAS. B. KEISER, THE BROKER, 410-411 DELTA BLDG., 426 S. Spring st. Phones F6027. Main 5045. 7

VAUGHN DUCTILE METALS COMPANY. The public is hereby warned against the purchase of any pooled receipts in the above-named company, on the ground that any such sale or purchase of said receipts constitutes a violation of the contract upon which said stock was issued on the books of the company and is now held by me as trustee. Any infringement of contract must be at purchaser's risk. By order of board of directors. ROBERT E. PAULSEN, Trustee.

FOR SALE—I HAVE FOR SALE 250 STOCK shares in an industrial in Los Angeles that will pay easily 40 per cent. dividends. No company stock for sale at any price. My client, like many others, is short of cash and must sell. Can be bought at half its real value, either as a whole or in multiples of $100. It is virtually a close corporation. The best men in the city at its head. First come first served. MARTIN, 402 H. W. Hellman Bldg. 10 to 12 a.m., 2 to 5 p.m. 7

7 PER CENT. GUARANTEED, 7 PER CENT. The preferred stock of the California Coast Lemon Company carries the above provision—this stock is a lien on all the property of the company, consisting of the largest lemon grove in the world—1000 acres. For further particulars call on or address the company at 300-301 I. W. HELLMAN BLDG.

WANTED — GOLDFIELD CONSOLIDATED, Combination Fraction, Jumbo Extension, Johnnie Consolidated, Mayflower, Mount Gaines, Bluebull, Florence, Daisy, Bonnie Claire. Give splendid close residence lot west, $1500. NICKLIN, 707 Grant Bldg. A3454; Main 4178. 6

STOCKHOLDERS OF THE SEARCHLIGHT Copper-Gold Mining Co. are requested to call at the office of the company, 402 STIMSON BLK., and sign proxies for the election of officers, Nov. 12, 1907. W. A. Brewer, clerk of the Searchlight Copper-Gold. Min. Co. 6

WANTED—FROM OWNERS, 2000 NATIONAL Sugar, Anti-Friction Journal Box, Magnetic Equipment, Automatic Appliance. For sale and exchange—stocks, cottages, bungalows and lots. Buy and sell at 627 CHAMBER OF COMMERCE. Mrs. Sweet. A4629. 6

FOR SALE—MAKE OFFER. Bisbee West, Anti-Friction, Mt. Gaines, Electric Heating. C. J. KING, 514 Fay Bldg. A5343. 6

FOR SALE— FEW SHARES OF RICE RANCH OIL CHEAP. TALBOT & CO., HOME A4530. 220 H. W. HELLMAN BLDG. 7

OUR PRICES THE LOWEST ON ELECTRIC Heating, Journal Box, National Sugar, Mount Whitney, Coffee Creek. Buy and list your stocks at 216 MASON BLDG. Phone F4229. 6

GOOD INDUSTRIAL SECURITIES BOUGHT and sold or exchanged for real estate. See me for snaps in this line. A. J. PLOWMAN, 601 San Fernando Bldg., Fourth and Main sts. 7

FOR SALE — PACIFIC SUGAR CORPORAtion stock will sell this stock so cheap you cant afford to buy until you see me. Address P, box 84, TIMES OFFICE. 6

FOR SALE—SOME DEAD MINING STOCK bought of and recommended by U. S. G. Todd, 302 Lankershim Bldg. E. H. SMITH, 129 Franklin ave., Pasadena. 6

THE SANTA MONICA OIL, GAS & MINing Co., has raised the price of stock to 50c a share. Office room 313, 218 S. BROADWAY. 6

FOR SALE—OR EXCHANGE—MEMBERship in the New Los Angeles-Nevada Mining Stock Exchange. Address Z, box 46, TIMES OFFICE. 7

FOR SALE—TRUST DEED FOR $1200, good country property; will make good discount. Address V, box 3, TIMES OFFICE. 6

STOCKS AND BONDS— And Mortgages.

J. J. DORAN & CO.— 118 W. Fourth st. A5983. Main 513.

WANTED—
Cyrus Noble .... .02½
Vaughn Ductile receipts .... .08½
6 shares Southern Trust stock 69.00

—FOR SALE.—
Mohawk Florence M. & L. .... .12
Mt. Gaines .... .08
Pacific Wireless 2.25
Copper Creek .... .22
Chiapas Rubber 75.00
Penn Wyoming .... .32½
Venture Hill .... .02
National Sugar .... .23
Security Savings Bank.
Commercial Nat. Bank.
Marconi Wireless 35.00
6

A SMALL BLOCK OF GOLDFIELD STOCK will be given in exchange for palms, cedars, shrubs and flowers. Address Y, box 44, TIMES OFFICE. 10

FOR SALE—SMALL BLOCKS OF STOCK IN laundry now being built, will pay well. 110 HENNE BLDG. 7

WILL TRADE LOT FOR MT. WHITNEY mining stock; give me your lowest price on stock. 214 FROST BLDG. Phone A6222. 6

GILT-EDGE SECURITIES TO EXCHANGE for real estate; will assume. W. E. JONES, 615 Trust Bldg., Second and Spring.

THINGS ON WHEELS— All Sorts.

AUTOMOBILES.

PIPHER BROS.— LARGEST AUTOMOBILE BROKERS IN SOUTHERN CALIFORNIA. 710 S. GRAND AVE. E2350.

We have the largest and finest assortment of high grade, slightly used cars to be found in any one garage on the Pacific Coast. SEE US BEFORE YOU BUY.
Pope-Toledo, 40 h.p. $1000
Aerocar, 4 cylinders $1000
1907 Knox, 30 h.p. $1600
4-cylinder Light touring car $875
Autocar, 4 cylinders $900
Cleveland, 4 cylinder $650
Cleveland runabout, 4 cylinder $600
1906 Tourist $625
Autocar, 5-passenger $375
Mitchell, 2 cylinder $350
St. Louis $225
Tourist, 2 cylinder $350
Ford, 2 cylinder $250
Knox runabout $350
Reo runabout $335
Haynes-Apperson $500
Reo touring car $550

We have many others at the right prices. All are in perfect order and ready for immediate use. PIPHER BROS., 710 South Grand ave. E2350. 6

FOR SALE— My seven-passenger motor car, good as new; never been driven by anyone but myself. Fully equipped with speedometer, Gabriel horn, extra battery, Bailey tread, etc. In perfect condition. Can be seen at Western Motor Car Co., 721 S. Olive. DANIEL T. ALTHOUSE, 420 S. Broadway. 6

FOR EXCHANGE— Choice east front business lot on Vermont ave., south of Jefferson, in good business location. Price $2200; equity $1300; will trade equity for automobile. "IT PAYS TO SEE US." EDWARDS & WINTERS COMPANY, 234 Laughlin Bldg. Main 3807; Home Ex. …

$1800 OR HIGHEST BIDDER, IF SOLD this week, buys practically brand new 40-h.p. 7-passenger touring car, top, gas lamps, trunk rack, storage battery, etc. Owner forced to let go; no reasonable offer refused; worth $3000. Act immediately; this price won't stand. W. F. PIPHER & CO., 811 W. 7th. 6

ALMOST NEW 60-H.P. THOMAS FLYER, 7-passenger; forced sale; positively going to be sold regardless of price or value; highest bidder gets this car immediately. Don't delay if you want the best car ever sold for the money. W. F. PIPHER & CO., Original Brokers, 811 W. 7th st. 6

WANTED—YOUR PATRONAGE. WE HAVE the best facilities in the city for doing skilled repairing. Our rates for storage and taking care of cars are also worth considering. GOLDEN STATE GARAGE, 2122 West Pico.

$500 AND $550—YOUR CHOICE OF SIX fine light 5-passenger side entrance touring cars, tops and fully equipped, perfect condition. W. F. PIPHER & CO., Original Brokers, 811 W. 7th st. 6

$200 AND $250—YOUR CHOICE OF TWO fine 2-cylinder runabouts, one shaft drive, all new tires, etc. Act quick. W. F. PIPHER & CO., Original Brokers, 811 W. 7th st. 6

$225—YOUR LAST CHANCE. FINE JEWELL runabout, run only a few hundred miles; full leather top; worth $550. Act quick. W. F. PIPHER & CO., Original Brokers, 811 W. 7th st. 6

$475, TODAY, BUYS FINE 5-PASSENGER side-entrance 20-h.p. Rambler; not a scratch, absolute order; worth $800. W. F. PIPHER & CO., Original Brokers, 811 W. 7th. 6

$350—YOUR CHOICE. FINE REO WITH jump seat, or Autocar runabout worth $500. W. F. PIPHER & CO., Original Brokers, 811 W. 7th st. 6

WANTED — A 16-H.P. MAXWELL RUNabout; must be up-to-date and in good condition; state lowest cash price. Address X, box 178, TIMES OFFICE. 7

WANTED—MAXWELL OR OTHER GOOD runabout for listed stock. Will exchange upon equitable basis. Address Y, box 47, TIMES OFFICE. 10

FOR SALE — SINGLE-CYLINDER CADillac, 1907, good as new; lamps, tools and horn. Address Z, box 46, TIMES OFFICE. 7

FOR SALE — STODDARD-DAYTON RUNAbout, good as new, run about 500 miles; reason for selling, owner buying larger car. Address Z, box 69, TIMES OFFICE. 7

FOR SALE—1908 MOLINE 2-CYLINDER, just received carload, smoothest running car on the market. MISSION GARAGE, 2415 Vermont. 9

FOR SALE — AN AUTOMOBILE REPAIR shop, fully equipped for all classes of work; excellent location; low rent. THE HUMMEL AUTO CO., 1712-1714 S. Main st. 6

FOR EXCHANGE—2 CYL. RUNABOUT IN perfect condition for well located lot. TRUITT, 230 N. Ave. 21. 7

$500 SACRIFICE, ON ELECTRIC AUTO Stanhope, good as new. CALL B3558.

BICYCLES.

INVALID CHAIRS FOR RENT. EAMES TRICYCLE CO., 1022 San Pedro st. Broadway 3167. F4360.

BUGGIES, PHAETONS, RUNABOUTS.

BUGGIES, ROAD WAGONS, HARNESS. Get special prices before buying. ARNOTT & COMPANY, 122-124 South Los Angeles st., Between First and Second sts.

FOR SALE—STYLISH TRAP, 1 OR 2 seats, rubber tires, newly painted; also first-class Studebaker canopy top runabout, rubber tires, trap cost $350, runabout $150, but must sell to save storage. RICHARDS, rigs, 1562 W. Pico st. 6

BUSINESS BUGGIES AND WAGONS—FOR every line of trade. Come in and see our big stock, surprisingly cheap. CAPITO CARRIAGE CO., 1201 S. Main st.

FOR SALE — FINE, HIGH-GRADE 2-seat trap, very stylish, in fine condition; will sell for one-third of cost. Phone WEST 1106. 6

FOR SALE—LIGHT FAMILY SURREY, canopy top, rubber tires. Inquire O. K. STABLES, Ave. 22. 7

COACHES, CARRIAGES, VICTORIAS.

FOR SALE—ONE MILLER HACK AND one Miller coupe, very cheap. 750 S. MAIN.

WAGONS AND CARTS.

FOR SALE — DELIVERY WAGONS; THE finest line; new and second hand. You can not afford to buy before knowing our low prices, on time or cash. CAPITO CARRIAGE CO., 1201 S. Main st.

LIVE STOCK FOR SALE— Horses, Cattle, Mules, Etc.

FOR SALE — ROSEBUD, MY PRIVATE driving horse, nothing finer in the city. R. J. BUSCH, Hatter, corner Second and Broadway or Westlake stables.

FOR SALE—OR EXCHANGE FOR LAND, fine bay stallion with good pedigree and fine string of colts. For particulars, phone WEST 3555. 7

FOR SALE—$75. A FINE SINGLE DRIVER, worth $125; must sell to raise money at once. Ask for the FREES horse. 1311 N. MAIN ST. 8

FOR SALE—IF YOU WANT A TEAM FOR $100, that will do as much work as any $250 team in this city, call at 1701 TEMPLE ST. and try them. 6

FOR SALE—BAY HORSE, GOOD WORKER, double harness, heavy covered spring wagon, will sell separate, 400 block on AVE. 20. Inquire in tent. 6

FOR SALE—2 CHEAP WORK HORSES, weight 1000 and 1100; also 2 good driving horses; ages 4 and 8. Call 712 S. ALVARADO. 6

FOR SALE—MARE, SOUND, TRUE PULLer, double or single, suitable for ranch work; $35 if taken at once. 137 E. 27TH ST. 7

LIVE STOCK FOR SALE— Horses, Cattle, Mules, Etc.

FOR SALE—SPECIAL AUCTION ON PREMises, 4278 Vermont ave., 1 block north of Vernon ave., on Friday, Nov. 15, at 10:30 a.m. The catalogue consists of 12 heavy wagon beds, 21, 16 and 12 ft. long, bottom boards 2x10 in., dressed both sides, sideboards 1¼-in., ditto; 1500 ft. of 4x4 dressed oak. Sale ordered to cover mechanics' lien. Immediately following, 36 head of heavy horses and mules, some superior roadsters; 5 family cows, large milkers. Take Vermont ave. car, transfer to Santa Barbara st., walk 2 blocks. S. Watkins and E. W. Noyes, auctioneers, office 209 S. Los Angeles st. THOS. SILVERTHORN, agent.

FOR SALE—4 HEAD OF FINE RANCH horses, 2 mares, 6 and 7 years old, $160, worth $300; one span horses, weight 2500, fat, sound and true, 5 and 7 years old, $200; cost me $400, but have rented my ranch and am compelled to sell. Ask for the Oxnard horses. 1311 N. MAIN ST. 9

FOR SALE—GRADING OUTFIT, CONSISTing of 20 head horses, mules, wagons, plows, scrapers and few good drivers, suitable for delivery horses, must be sold at once. At 2122 EAST MAIN ST., corner Daly. Take Eastlake car. 6

FOR SALE—2 GOOD DELIVERY WORK, or driving horses, one 950 lbs., $65; other, 1050 lbs., $100; guaranteed sound and serviceable; also rubber-tire runabout, $45; spring wagon, $15; harness, $7. 3720 TEMPLE. Car to end, first house west. 6

FOR SALE—OR TRADE CHEAP, GOOD horses, double silver mounted harness, single harness, rubber-tire runabout, spring wagon; will trade any of these for one or more cows. Phone TEMPLE 435.

FOR SALE — GOOD, RELIABLE WORK mare, color black, weight about 1100 lbs.; will sell for $60 cash. GRAND RAPIDS FURNITURE HOUSE, 2114 E. First st. Phone Boyle 1837.

FOR SALE — $100, STYLISH BLACK horse, weight 1100, age 10, sound and safe for woman or children; worth $150, but have no use for him. RICHARDS'S HORSE, 1562 W. Pico.

FOR SALE — LARGE, HANDSOME MARE, 5 years, and runabout; also one of the finest 2-seated basket carriages in the city; will sell cheap; have ordered automobile. PHONE A3661 or B5674. 6

FOR SALE—FINE GRAY DRIVING MARE, weight 1050, age 6, absolutely sound and city broke, can road 10 miles an hour; sold for want of use only. 504 E. 4TH ST., cor. Hewitt. A5814. 10

FOR SALE—SMALL SHETLAND PONY, ride or drive, safe for child. Cor. ROSETTA AND SANTA MONICA AVE. Hollywood 1966. Colegrove car. 9

FOR SALE—4-GALLON JERSEY, FRESH, perfect butter cow. Will exchange for small milker. 2829 EAST MAIN, East Los Angeles.

FOR SALE—2 SPAN OF GOOD WORK mules, $300 per span, now in corral at San Pedro. Address GEO. H. PECK, San Pedro, Cal.

FOR SALE—TEAM, CAMP WAGON, HARness; also wagon, buggy, harness; cheap horse. MISS CLARK, 751 San Pedro. 7

FOR SALE—GOOD WORK MARE AND ST. Bernard dog. Phone Boyle 39, 3211 LANFRANCO ST. 6

FOR SALE—$85; GOOD SERVICEABLE 8 year-old horse, weight 1050. Call SOUTH 94. 7

FOR SALE — GENTLEMAN'S FAST DRIVing horse; might consider the trade for an automobile. 2018 FOSTER ST. B3811.

FOR SALE—A 1050 LB. MARE, 8 YEARS old, good free driver, single and double, $65; one 10 year old horse, $50. 249 SOUTH LOS ANGELES ST. 6

FOR SALE—LIGHT BAY MARE, WEIGHT 1000 lbs., fine looker, good traveler; bargain. Inquire O. K. STABLES. 7

FOR SALE — FRESH JERSEY HEIFER with calf 4 days old; a bargain. 3720 VERMONT AVE. 6

FOR SALE—4-GALLON DARK JERSEY, fresh, price $55 if sold today. 116 N. WORKMAN ST. 6

FOR SALE—GOOD TEAM FOR DELIVERY purposes. Inquire 458 S. SPRING. 6

LIVE STOCK FOR SALE— Poultry, Birds, Dogs, Etc.

FOR SALE — THOROUGHBRED SABLE and white Scotch collie, beautifully marked, good watch dog and kind to children, age 1 year. BALDWIN PARK STORE, Covina car line.

FOR SALE — 240 1-YEAR-OLD LAYING hens, White and Brown Leghorns, Black Minorcas, Silver Penciled Hamburgs; also Light Brahma pullets. Call 1229 E. 23RD ST. 6

FOR SALE—OR EXCHANGE FOR WHAT have you? A brindle bull terrier pup; nothing better; father weighs 68 lbs. 935 ALBANY ST. A5814.

FOR SALE — YOUNG CHICKENS AND thoroughbred eggs for setting at summer rates. RED FEATHER POULTRY FARM, Huntington Park. Phone Home B3569. 6

FOR SALE—TOY POODLE PUPPIES; PARents first prize-winners. 1226 SUNSET BLVD. 7

FOR SALE—CHEAP IF SOLD AT ONCE, thoroughbred young laying ducks. 421 N. AVE. 26. 6

FOR SALE—7 GROWING GEESE; WILL sell at $1.50 apiece if all taken at once; going away. PHONE E2322. 8

FOR SALE—BLACK MINORCA PULLETS; party going away. 1023 W. 21ST ST. 7

LIVE STOCK WANTED— Of Various Kinds.

WANTED—PARTY IN BUSINESS WOULD like to hire horse and spring wagon for two or three weeks. Must be reasonable. Good care. Address Y, box 16, TIMES OFFICE. 7

WANTED—CHICKEN AND POULTRY SUPplies wanted in exchange for clear lot; street work done; houses either side; $550; or equity in 7-room house, southwest, $1750. OWNER, 1727 W. 24th. B5275.

WANTED—A DRIVING HORSE, BUGGY and harness. Must be cheap and spot cash. Call after noon at 2672 VERMONT AVE. Phone B1347. 8

WANTED—I WANT A HORSE AND LIGHT rig for the keeping, 1 month. Will take good care. Just to see the country. Address X, box 193, TIMES OFFICE. 6

WANTED—GOOD HORSE, LIGHT DELIVery wagon and harness. Apply 3224 S. MAIN. 6

WANTED—GOOD DRIVING HORSE FOR lady and light runabout with top, good home guaranteed. 201 W. 42ND ST. 6

WANTED—TO RENT A HORSE, $5 A month, about 1100 lbs., and feed. Phone TEMPLE 1005. 6

WANTED—TO PURCHASE CALVES, BEEF cows and bulls for cash. JULIUS BACK, 38th and Maple ave. South 2887, B1940. 9

LIVE STOCK EXCHANGE— What Have You?

FOR EXCHANGE — THOROUGHBRED White Leghorn pullets for a cowboy saddle and Jersey cow. Address V, box 23, TIMES OFFICE. 7

LOST, FOUND, STRAYED— And Stolen.

STRAYED—FROM SIERRA MADRE, A brown mare, with 3 white feet; star on forehead, black and white nose, cropped foretop; mane on left side; about 15 or 16 hands high; weigh 1100; last seen about 10 o'clock, November 2, below San Gabriel, near the Garvey ranch, headed for Clearwater. Address SIERRA MADRE DAIRY CO., Sierra Madre. Home Phone Blue 21. 6

STRAYED OR STOLEN FROM LANKERshim ranch on Nov. 2d, mouse-colored horse mule, black stripes around legs, weight about 1000 lbs. Mail information to W. F. IJAMS, Lankershim, Cal. Tel. Home Glendale 32. Suitable reward. 7

LOST—NEAR MONROVIA ELECTRIC LINE and Rose ave., lady's suit case. Please notify MR. GISH, Co. Treasurer's Office. Reward. 6

LOST — BOY'S OPEN-FACED SILVER watch, gold fob, chain with clasp; Monday 3 p.m., on W. Ninth car, or between Grattan st. and Main st.; liberal reward. Leave post-office department, TIMES OFFICE. 6

LOST—ON DOWNEY WHITTIER ROAD, large nut with ball bearings inside. Reward if returned to CAPITO CARRIAGE CO., 1201 S. Main. 8

LOST — BROOCH, SHAPE OF STAR, thirty-six diamonds in points and large one in center. Reward. Return to C. M. FROST, 1512½ Millard st., city. 6

LOST—ON TRACTION CAR OR NEAR FIGueroa and 8th st., handkerchief with nickel tied in; return to MR. MATHESON, 300 S. Broadway. Reward. 6

LOST — ON WEST SECOND ST. CAR, traveling case, monogram R. S., containing two pair trousers. Return reward. Phone TEMPLE 148. 6

LOST—MONDAY NIGHT, WHITE TIT BULL Terrier bitch, 10 months old. Return to 1148 W. 25TH ST., or phone West 2322. Reward. 5

LOST—GOLD WATCH, FRANCES RUBBE Elgin, key winder, between Jacoby's and W. 38th st. Leave at ASSESSOR HOPKINS' OFFICE, corner Second and Spring. 5

LOST—SORREL MARE WITH HALTER, C. H. brand; swelling on left hind leg. Reward. T. ZIEGLER, Martha and Wesley ave. 6

STRAYED, MONDAY MORNING, FROM 1774 E. 42nd st., black horse, with blanket on. Took E. Vernon direction. 6

LOST — MONDAY AFTERNOON, GOLD bracelet. Reward. C1040. 117 N. AVE. 19. 6

LOST—BLACK AND TAN DOG, LONG ears, bob tailed. Reward offered. Residence 2828 ROMEO ST. Home Phone B5208. 7

LOST, FOUND, STRAYED— And Stolen.

LOST—VICINITY EASTLAKE PARK, SILK ribbon guard, with gold buckle and locket attached; monogram L. M. T. one side; 5 diamonds other side; $10 reward. Return 323 Grand ave. Phone A3578. L. M. TIBBETTS. 6

LOST—SUNDAY EVENING, GOLD PIN, pearl setting. Reward. 311 POTTER PARK AVE. 7

LOST—WILL LADY WHO FOUND GREEN dragon pin please return to MISS ARSH, Hotel Germain, and receive reward? 5

PHYSICIANS— With Office and Hours.

DR. CARTER'S MONTHLY REGULATOR never fails to relieve the most obstinate monthly irregularities in a few hours and it is POSITIVELY GUARANTEED not to injure the most delicate woman. Ladies are cordially invited to call and consult FREE OF CHARGE a regular graduate physician of 25 years' experience in treatment of monthly irregularities, sterility, change of life, cancer and all diseases peculiar to woman by improved methods, without resorting to painful and dangerous operations. Ladies wishing to remain under the doctor's PERSONAL CARE will be received in their private home, supplied with trained nurses and every convenience for the safety and comfort of patients. PAINLESS CHILDBIRTH assured expectant mothers. Consultation free and strictly confidential. Hours 7 a.m. to 8 p.m. Sundays 10 to 12 a.m. DR. AND MRS. CARTER, 224 Mercantile Place, over 143 S. Spring st. Home Phone F…; Main 4…

DR. HOWARD, WOMEN'S SPECIALIST IN female troubles, irregularities and all diseases peculiar to women by improved painless methods; cure guaranteed or no charge; fee, $10; consultation free; 37 years' successful experience. Ladies who have not been cured by treatment elsewhere, please call and success assured. No drugs nor painful operations. Hours 10-8. 521 S. FIGUEROA, nr. 6th.

SPECIALIST FOR MEN SINCE 1876; ALL nervous, skin, blood, rectal, private and chronic diseases of both sexes, stricture, urinary troubles and catarrh cured. Consultation free. Rupture cured without the knife. 529 W. THIRD ST. Take Angels' Flight car.

DR. ALICE HIKERT, LADIES' SPECIAList, graduate of Hydrotherapeutic Institute, Berlin; female disorders or diseases cured; immediate relief under guarantee; home in confinement; strictly confidential; infants adopted; hours 1 to 5 p.m. 727 S. Hill st.

DR. HAIGH, FORMERLY WOMAN'S HOSpital, Manchester, England, successfully treats chronic and incurable diseases; also piles, varicocele, cancer and female diseases and irregularities. 340 BYRNE BLDG., Third and Broadway.

DR. SOMERS, SPECIALIST DISEASES AND irregularities of women, nervous and chronic diseases of either sex; 25 years' practice, 213-214 CURRIER BLDG., 212 W. Third st., between Spring and Broadway. Home 5180.

JULIAN MACRAE, ELECTRICIAN, MENtal and nervous diseases. Residence 32 ST. JAMES PARK. Home B4869.

DR. TAYLOR, LADIES SPECIALIST AND obstetrics, over Belasco Theater, Main st.

DR. PRITCHARD, RECTAL FEMALE AND chronic diseases. 453½ S. SPRING.

MINING—

BUY STOCKS NOW. THEY WILL SOON GO UP, SO GET BUSY AND GET IN AT ONCE. I have a small block of dredging stock that I am assured will be paying dividends in December and every month thereafter. This stock has been selling 50 per cent. higher than I am asking for it. It is a snap. Call in and allow me to explain the merits of the company as you never will have such another opportunity. CHAS. B. KEISER, THE BROKER, 410-411 DELTA BLDG., 426 S. Spring st. Phones F6027. Main 5045. 7

I HAVE ONE OF THE BEST MINING prospects in the Bullfrog mining district, looks like a sure winner; only ½ mile from R.R., and price reasonable. W. C. CARPENTER, 509 Lissner Bldg., 524 S. Spring st. Phone F7818. 7

SMALL INVESTMENTS IN EXCELLENT lead and silver proposition, near smelter; may bring results in short time; no stock scheme. Address S, box 65, TIMES OFFICE.

WANTED—BY COMPETENT HAND, POSItion as assayer or assistant; references; unmarried; can go anywhere. Address S, box 109, TIMES OFFICE.

WANTED—RESPONSIBLE PARTIES WITH capital to develop first-class mining property; strictly legitimate. Call 718-719 O. T. JOHNSON BLDG.

FOR SALE—3 LARGE DEPOSITS OF CEment and fire clay; samples can be seen at 718 E. THIRD ST.

IRVING & CO., GOLD REFINERS AND ASsayers, cash for bullion. 128 N. MAIN ST.

ASSAYS AND ANALYSIS OF ALL KINDS. MARK WALKER, 311 West First st.

GOVERNMENT LANDS— And Land Scrip.

GO WITH OUR NEXT COLONY TO ALfalfa Valley; and get 160 acres of level government land; an abundance of pure water at 15 feet; alongside of apple orchard and alfalfa fields; the very best land in Southern California, within one mile of railroad and shipping point; this land will be worth $50 an acre in less than a year. HOME FINDERS' ASSOCIATION, 405 Chamber of Commerce, fourth floor. 5

JUST BEAR IN MIND, WHEN LOOKING for homestead, that I am familiar with the most desirable body of land to be had in Southern California. Why? Because it is level, fertile soil, near Los Angeles, on railroad, plenty of water, and total cost for 160 acres (including trip to land,) will not exceed $125. Better join our next excursion. OSBORN, 538 Chamber of Commerce. A6909.

SPRING VALLEY LANDS. Now ready for settlement. Finest of fertile soil, inexhaustible supply of pure water for irrigation, abundance of wood, etc. Those eager to possess a home in Southern California, have now an equal opportunity to do so at WRIGHT'S GOVERNMENT LAND BUREAU, 531 Wilcox Bldg., southeast corner Spring and Second.

WE CAN LOCATE YOU ON HOMESTEAD of 160 acres for $125; this land is level, on main line of railroad; plenty of water at 10 feet. MOJAVE RIVER LAND & WATER CO., 623 Chamber of Commerce Bldg.

LOCATING FREE. We will locate you on the best government land in California; absolutely free of charge. LLANOS IRRIGATION CO., 646 Pacific Electric Bldg. 10

MUSICAL INSTRUMENTS— For Sale, Exchange or Wanted.

FOR SALE—FINE KIMBALL PIANO, FINest oak case, inside electric player; will sell for less than half cost. It must go. Call 2680 ORCHARD AVE. 6

FOR SALE — NEW VICTOR PHONOgraph with 9 records, at a low price. 1316 W. Pico st. NIDORF. 8

FOR SALE—UPRIGHT PIANO; STANDARD make; nice condition, $125. 435 MATHEWS ST., near Fourth, Boyle Heights green car. 1

TO LET—WANT TO RENT A PIANO; NO children; excellent care; state price. Address Y, box 82, TIMES OFFICE. 7

STANDARD MAKE MAHOGANY UPRIGHT piano, fully guaranteed, 3 months old, will sacrifice for $150. 623 W. 16TH ST.

PIANO TO SELL VERY CHEAP. CALL any time, at 447 TEMPLE ST. 6

OIL PROPERTY—

OIL LANDS FOR SALE AND LEASE IN proven territory. McCRAY-O'DONNELL & CO., 401-402 Security Bldg.

OIL WELLS WANTED TO PUMP FOR A share of oil produced. I pay all expense. Address S., 941 LAKE ST., Los Angeles. 7

BOILERS— And Boiler Works.

L. A. BOILER WORKS, MFRS. OF BOILers and tanks; special attention to repair work. 119 REDONDO ST. Tel. M. 2387, H. 1339.

CAL. BOILER WORKS, MANUFACTURERS of boilers and tanks, repair work a specialty. 226 QUIERLOA ST. Home 1497; M. 2591.

STORAGE— All Sorts.

TO LET—SEPARATE IRON ROOMS, $2 PER month, trunks, boxes, 25 to 50 cents. Phone for our large vans when you move. COLYEAR WAREHOUSE CO., 415-417-419 San Pedro st. Office, 324 S. Main st. Phone Home A3164, Main 1117.

THE L. A. VAN, TRUCK AND STORAGE CO.'S office moved to 660 S. Spring st. R. R. DUNSTON, Prop. Main 115, Home F7604.

ATTORNEYS— And Counselors at Law.

ATTORNEYS' MERCANTILE AGENCY CO., 501 Chamber of Commerce Bldg. Corporations organized and promoted; meritorious patents financed; systematized collection department. Liberal banking accommodations furnished to merchants. Home A1267.

LOS ANGELES LAW AND COLLECTION Company. No fee without success. Consultation free; estates settled; marriage laws; damage suits; liens, etc. Attorney and notary. 516 GRANT BLOCK, 4th and Broadway.

JOHN A. WOOD, ATTORNEY, NOTARY Public, advice free. 414 DOUGLAS BLDG. A6460.

SO SUDDEN.

POLICE MAKE MIDNIGHT RAID.

OFFICERS DESCEND ON CLUB IN SANTA BARBARA.

Man Running Game of Stud-horse Poker Tries to Escape With Sack of Money, but is Caught by Patrolman Waiting Outside—Sailors from Warships Among Prisoners.

[BY THE ASSOCIATED PRESS—P.M.]

SANTA BARBARA, Nov. 5.—The police after midnight this morning raided the rooms of the Channel City Club and arrested the attendants on charges of selling liquor without a license, and also the keeper of a game of stud poker.

The raid was a result of efforts of the police to break up the sale of liquor under the guise of a club. All the saloons are closed on Sunday, but the clubs may sell drinks to members. The Channel City Club has sold membership cards to sailors for small sums and also served liquor to nonmembers. Last Sunday they got all they wanted.

The raid was well planned with seven officers. The department knew of the poker game. Officers were placed on the roof and at the rear, and as the keeper of the game emerged from the window to the roof with a sack of money, the police seized him. Among the prisoners were four sailors off the warships. Chief of Police James Ross led the raid.

M'KEE WANTS DAMAGES.

Philadelphian Sues Wife and Her Father for Defamation of Character in Divorce.

[BY THE ASSOCIATED PRESS—P.M.]

PARIS, Nov. 5.—In connection with the pending suit for divorce brought by Mrs. A. Hart McKee against her husband, A. Hart McKee, formerly of Philadelphia, counsel for McKee has brought a damage suit against Mrs. McKee and her father, Col. Baxter, formerly of Knoxville, Tenn., because of alleged defamatory declarations made by them and published in American newspapers.

Mr. McKee charges that clippings containing the newspaper articles complained of were sent by Col. Baxter to his (McKee's) mother. The court summoned the elder Mrs. McKee and Col. Baxter to appear November 12 and give testimony in the case.

ANGELENO FIRM WINS.

SAN LUIS OBISPO, Nov. 5.—The Board of Supervisors has awarded to the Atlantic Gulf and Pacific Company of Los Angeles the contract for the construction of a bridge over Arroyo Grande Creek, its bid of $10,589 being the lowest of ten received.

DESTROYER A FAST BOAT.

LONDON, Nov. 5.—At her official trial today, the British torpedo-boat destroyer Mohawk attained the record speed of 34.24 knots an hour. This speed is equal to about 39½ land miles an hour.

PATENTS— And Patent Agents.

RAYMOND IVES BLAKESLEE, PATENT, trade-mark and copyright soliciting and litigation. Expert methods based on long training and practice in New York City, Connecticut and abroad. 204 MASON OPERA HOUSE BLDG., 127 S. Broadway. (Opposite Chamber of Commerce.) Los Angeles. Phone Home A7212.

PATENT AND TRADE-MARKS SOLICITING and litigation. TOWNSEND, LYON & HACKLEY, 504 Merchants Trust Bldg., 207 S. Broadway. Home A3131; Main 9129.

PIONEER PATENT AGENCY—HAZARD & STRAUSE, oldest agency in So. Cal., founded in 1878. 630 Citizens' Bank Bldg., Third and Main sts. PATENT BOOK FREE.

G. E. HARPHAM GETS PATENTS. INVENtions financed; patent litigation; 25 years' experience. 411 S. Main. Suite 404. Home A4628.

C. SEVERANCE, OF LONG PATENT AND TRADE-MARK PRACTICE at Wash., D. C. 330 H. W. Hellman Bldg. Home A7969.

A. H. MERRILL, GETS STRONG patents. 502 MASON BLDG., 4th and Bway.

JAMES R. ROGERS, EX-EXAMINER U. S. Patent Office. Patents. 428 Byrne Bldg.

DETECTIVE AGENCIES— And Detectives.

ELMS-CRONIN DETECTIVE AGENCY WILL undertake all proper detective business entrusted to it by corporations, individuals or attorneys. Special attention given to the examination of mines and mining stocks. Correspondents in all principal cities of the United States and Europe. Office, WILSON BLDG., First and Spring sts., Los Angeles, Cal. (Cable address, ELMS, Western Union code.) Established 1897.

WALTON-BOSCHA DETECTIVES DO "gilt-edged work for gilt-edged clients." 704-5 Bryson Bldg. Main 1715, A7567.

BLAIR'S DETECTIVES, "24 HOURS A day." 221 W. 2nd st. Home A6941, Main 5164.

TYPEWRITERS— Of Various Makes.

STANDARD REBUILT TYPEWRITERS OF all makes. Work like new, but one-half the price. Agents "Light Running" YOST and ball-bearing DENSMORE. Bargains in every make. Largest and best rental stock in Los Angeles. Prices lowest. THE LOS ANGELES TYPEWRITER EXCHANGE, 123 S. Broadway. A1915, Main 2869.

TYPEWRITER EXCHANGE— Typewriters, all kinds bought, sold, rented, expert repairing. TYPEWRITER EXCHANGE, removed from Wilcox Bldg. to 123 S. BROADWAY. Home 6485. Main 3634.

DRESSMAKING— And Dressmaker.

THE STAR PLAITING & RUFFLE CO. BUTton making, accordion sunburst kilt and knife plaiting, steam sponging. 453½ S. BROADWAY.

FIRST-CLASS DRESSMAKER DESIRES customers by the day; references; terms, $2.50. Phone EXCHANGE 711. 6

WANTED—PLAIN DRESSMAKING BY THE day. PHONE E3226. 9

OIL FURNACES—

WHAT THE MASON SMOKELESS FURnaces are doing in other plants they will do in yours; produces the highest furnace temperature and lowest release temperature, and produces a far superior quality of steam. It is safe, simple, and above all it has a record of making a saving of better than 20 per cent. in consumption of fuel oil. MASON SMOKELESS COMBUSTION CO., 316-18 Delta Bldg., Los Angeles.

NURSES— With Experience.

WANTED—BY PRACTICAL NURSE, GOOD reference, infant, invalid, any kind nursing. MRS. S. F. W., 127 DAKOTA ST., Hollywood, Cal. 6

EDUCATIONAL— Schools, Colleges, Private Tuition.

SPANISH OR FRENCH SPOKEN IN THREE MONTHS; NEW METHOD; GUARANTEED. P.O. BOX 440.

ASSAYING—

IRVING & CO., GOLD REFINERS AND ASsayers; cash for bullion. 128 N. MAIN ST.

DENTISTS— And Dental Parlors.

DR. FRANK STEVENS, 11 YEARS AT 324½ S. Spring st., has removed to 205 Security Bldg., 5th and Spring. Tel. Main 2482.

CLEVELAND.

(Continued From First Page.)

smaller plurality than the head of the ticket.

Hitchens, Republican candidate for Board of Public Service, is running behind. He will be one of the worst defeated candidates on the Republican ticket. James J. Jackson is running behind H. R. Cooley.

Caesar Grasselli, running against Daniel Leslie for the Board of Public Service, is holding his own with Burton at the head of the Republican ticket. The entire Democratic Board of Public Service ticket will be elected.

The indications are for the reëlection of F. H. Hazerot, William Leopold and John C. Canfield, Republican candidates for the Board of Education. Max Hayes, Socialist candidate for the Board of Eudcation in the north district, will get by far the biggest vote ever cast for a Socialist in the city.

Mayor Johnson says he will have a plurality of at least 5000, and says the entire Democratic ticket is elected beyond the question of a doubt. Mr. Burton will concede nothing. He says it is too early to make a statement of any kind.

REPUBLICAN TICKET WINS IN CINCINNATI.

[BY THE ASSOCIATED PRESS—P.M.]

CINCINNATI, Nov. 5.—By a decisive plurality, and possibly by a clear majority over all four competitors, Col. Leopold Markbreit, the veteran German editor and former United States Minister to Bolivia, was today elected Mayor of Cincinnati, and, according to the early returns, had probably carried with him the entire Republican ticket.

The campaign had been an active one, but the feeling that Mayor Dempsey, who was elected two years ago by a combination of Democrats and Municipal Ownership parties, but this year was the candidate of the Democrats only, was opposed by many former supporters, gave the Republicans additional support in their claims that the Dempsey administration had been a failure.

OTHER MUNICIPAL ELECTIONS IN OHIO.

[BY THE ASSOCIATED PRESS—P.M.]

CINCINNATI (O.) Nov. 5.—Bond (Rep.) was elected Mayor of Columbus by from 3000 to 7000 plurality, over Duncan (Dem.,) who had announced strict enforcement of all liquor and Sunday-closing laws as his platform.

Dayton's three-cornered fight seemed, according to the early returns, to be in favor of the Democrats, their candidate, Burkhardt, winning over both the Republican and Independent candidates.

Mansfield has elected a Republican Mayor, while Canton, Youngstown, Zanesville, Sprinfield, Findley, Portsmouth, Ironton and Xenia seem to have chosen Democrats to run their affairs.

Piqua reëlected its "lid" Mayor on a platform in which he declared for a continuance of that policy.

Strict enforcement of liquor and Sunday laws affected the result in Zanesville also, and many smaller cities.

WHITLOCK RE-ELECTED MAYOR OF TOLEDO.

[BY DIRECT WIRE TO THE TIMES.]

TOLEDO (O.) Nov. 5.—[Exclusive Dispatch.] Brand Whitlock's reëlection on the Independent Voters' ticket is conceded.

Indications are that his plurality will exceed 6000, showing a gain of 2000 over his election in 1905.

Chairman Fuller of the Republican City Committee concedes the election of the entire Independent Voters' ticket. Whitlock's adversary, Rudolph A. Bartley, candidate of the Republican ticket, is one of the oldest most eminent citizens and merchants. His platform on the eve of election was practically the same as that of Whitlock—3-cent car fare and universal transfers. Whitlock's campaign was solely on the franchise issue of the Toledo Railway and Light Company.

ONE VOTE.

CHIEF EXECUTIVE CASTS BALLOT.

PRESIDENT GOES TO OYSTER BAY TO VOTE.

Travels Two Hundred and Twenty-five Miles in Order to Avail Himself of Elective Franchise. Greeted With Cheers at Various Towns and Warmly Welcomed.

[BY DIRECT WIRE TO THE TIMES.]

WASHINGTON, Nov. 5.—[Exclusive Dispatch.] President Roosevelt cast ballot 84 at 9:55 o'clock this morning at Oyster Bay, N. Y., thus registering his choice as to two associate justices of the Court of Appeals, a justice of the Supreme Court of the State, members of the Assembly, county officers, and several proposed amendments to the State Constitution.

For the President to exercise the elective franchise necessitated 225 miles of railroad travel and four minutes in the voting booth. The trip, which was without incident save for the cheering crowds at Jersey City and Long Island City, and the welcome home of the villagers of Oyster Bay, afforded the President opportunity to confer at length with Secretary Cortelyou on the financial situation and to review the incidents of the recent Louisiana bear hunt with Dr Alexander Lambert during the trip of the tug Lancaster from the New Jersey terminal to Long Island City.

Secretary Cortelyou was with the President from Washington to Mineola, and joined the party again from Mineola to New York, where he remained to make a brief inspection of financial affairs there.

The President smilingly acknowledged the cheers of the crowds at Jersey City and Long Island City, and was most cordial in his personal greetings to his Oyster Bay neighbors who met him at the station. While the handshaking was in progress a salute of twenty-one guns was being fired from a miniature cannon from the center of the baseball field.

The stay in the village was only sufficent to allow the President and Secretary Loeb to vote.

The President reached Washington at 8:15 o'clock tonight.

REPUBLICANS ELECT JUDGE IN NEBRASKA.

[BY THE ASSOCIATED PRESS—P.M.]

OMAHA (Neb.) Nov. 5.—That M. B. Reese, the Republican candidate, has been elected justice of the Supreme Court by a majority of 12,000 votes is the indication late tonight.

There was a falling off in the total vote of two years ago, when Letton (Rep.) was elected Supreme Judge, over Hastings (Fusion) by 23,218 votes.

PENNSYLVANIA.

REPUBLICANS WIN EASILY.

SHEATZ ELECTED TREASURER OF KEYSTONE STATE.

His Plurality Is Estimated at About One Hundred and Seventy-five Thousand—Republican Ticket in Philadelphia Is Chosen by the Usual Large Majorities.

[BY THE ASSOCIATED PRESS—P.M.]

PHILADELPHIA, Nov. 5.—[Exclusive Dispatch.] John O. Sheatz of Philadelphia (Rep.) was elected State Treasurer over John G. Harmon of Columbia county (Dem.) at today's election in Pennsylvania, by about 175,000 plurality.

This was the only State office voted for, and a light vote was polled in nearly every county. The judicial contest in Luzerne, Northampton and Schuylkill counties brought out a large vote. There was little interest in the contests in other counties which elected judges.

Returns show large Republican gains for Treasurer all over the State as compared with the vote for this office two years ago.

For the first time since 1904 there was no fusion against the Republican State ticket. The Independent Republican element, which has voted for the Lincoln party at the last two elections, voted for Sheatz, who has been in sympathy with this element.

Sheatz has served three terms in the State House of Representatives and voted against the organization on several important measures advocated by its leaders.

Sheatz and Harmon served together in the Legislature of 1905, and the extra session of 1906. They are friends and avoided personalities in their canvass. Harmon's most active supporter was William H. Berry, who was elected State Treasurer on the fusion ticket two years ago, and who uncovered the State Capitol scandal, which the Democratic party made its chief issue in its two last State campaigns.

In this city the election passed off very quietly, the Republicans electing all their candidates by the usual large majorities. There was more interest taken in the fate of the $10,000,000 loan proposition than in the success of any candidate on the city or State ticket. The City party, the reform organization, which has fought the Republican organization for several years, went on record as against the loan, and made a fight against the proposition. The returns tonight show that the loan, which had the solid backing of the Republican leaders, carried the city by a majority under that given the successful candidates. John O. Sheatz, the Republican candidate for State Treasurer, whose home is in this city, ran strong, and his plurality will be close to 60,000 in the city.

The following are the successful local candidates, all of whom are now serving in the offices to which they have again been elected:

Judges Common Pleas Court—F. A. Bregy, John L. Kinsey, Edward W. Magill, William W. Wiltbank, William C. Ferguson, Charles Y. Andreid.

Judge of Orphans' Court—Edward A. Anderson.

City Controller—John M. Walton.

Recorder of Deeds—William S. Ware.

Clerk of Quarter Sessions—Thomas W. Cunningham.

SALT LAKE.

MORMON CHURCH LOSES ELECTION.

AMERICAN PARTY MAN CHOSEN MAYOR OF SALT LAKE.

Remainder of Ticket and Majority in City Council Elected—Hierarchy as Political Factor Believed to Be Down and Out—Result Considered Repudiation of Smoot.

[BY DIRECT WIRE TO THE TIMES.]

SALT LAKE (Utah) Nov. 5.—[Exclusive Dispatch.] Returns from two-thirds of forty-one election districts in the city at 7 o'clock tonight show the election of John S. Braudford, the American, or anti-Mormon, candidate, as Mayor, over R P. Morris (Rep.) and Dr. C. G. Plummer (Dem.) by a large plurality. The Americans are even hopeful of having a majority over both opposing candidates.

The rest of the American city ticket is also elected, and at least seven of ten members of the City Council.

The result is taken as a repudiation of Reed Smoot, and an indorsement of the American party's first term in control of the city's affairs. The vote was the heaviest in the history of the city. Americans now believe that the Mormon church as a political factor is down and out for good. Smoot's candidate for Mayor, Plummer, was third in the race.

A feature of interest this morning was the challenging of citizenship of George Sutherland, United States Senator, and a Mormon, on the ground that his father was foreign-born and was not naturalized until after the present Senator became of age. Sutherland had to swear in his vote. If he is disqualified he will have to abandon his seat in the Senate.

The downtown streets are given over to revelers tonight. Bonfires are burning on all the business streets and bands are serenading Joseph F. Smith, the Mormon prophet, who has been dethroned as a political leader.

MARYLAND RETURNS COME IN SLOWLY.

[BY THE ASSOCIATED PRESS—P.M.]

BALTIMORE, Nov. 5.—The vote in city and State has been very heavy and the returns will be very slow in coming in, except as to the Senatorial primaries.

In these, seventeen city precincts out of 323 give John W. Smith 5000 majority over Edwin Warfield. The indications are that Smith will have a good majority.

There are no definite returns on Governorship.

HIGGINS RE-ELECTED IN RHODE ISLAND.

[BY THE ASSOCIATED PRESS—P.M.]

PROVIDENCE (R. I.) Nov. 5.—Returns from the voting districts of Rhode Island filtered in from the country very slowly tonight, only thirty-five out of 157 districts being heard from up to 9:30 p.m.

It was estimated at a late hour that Gov. James H. Higgins (Dem.) would be elected by 1500 plurality. One hundred and twenty out of 157 districts gave him 24,011. Jackson (Rep.) had in the same precincts, 23,203.

The figures showed little change from last year. On the face of the returns, Gov. James H. Higgins, the Democratic candidate for reëlection, has made a slight gain over his vote of last year.

The returns at hand are from the rural districts, where the Republicans are always in the ascendancy, and show that Lieut.-Gov. Frederick Jackson, the Republican candidate for Governor, was in the lead. Higgins's strength, however, is in the city, and it was believed that when all the returns were in he would be elected. This result is assured by comparing figures with those of a year ago.

MASSACHUSETTS.

VICTORY FOR REPUBLICANS.

ENTIRE G.O.P. TICKET CHOSEN IN BAY STATE.

Gov. Guild and All Other Commonwealth Officials Are Re-elected by Great Majorities — Independence League Candidate Is Third in the Race.

[BY DIRECT WIRE TO THE TIMES.]

BOSTON, Nov. 5.—Gov. Curtis Guild of Boston, Republican, was reëlected for a third term today by a plurality estimated at a late hour tonight at 100,000, the largest given a gubernatorial candidate in Massachusetts since the free-silver movement.

The rest of the Republican State ticket was also successful, and the party will again control both branches of the Legislature by a proportion of about 3 to 1.

Gen. Charles W. Bartlett, the anti-merger candidate, polled about 13,000 votes, compared with about 83,000 for Whitney, and 73,000 for Moran. The State officers elected were:

Governor—Curtis Guild, Jr., of Boston.

Lieutenant-Governor—Eben S. Draper of Hopedale.

Secretary of State—William H. Olin of Boston.

Treasurer—Arthur D. Chapin of Holyoke.

Auditor—Henry E. Turner of Malden.

Attorney-General—Dana A. Malone of Grenfield.

Gov. Guild was opposed for reëlection by six other candidates—Henry M. Whitney of Brookline (Dem.) and also running on two sets of nomination papers; Thomas L. Hisgen of West Springfield, Independence League; Gen. Charles W. Bartlett of Newton, anti-Merger; Hermer S. Cowell of Ashburnham, Prohibition; John Brown of Worcester (Soc.,) and Thomas F. Brennan of Salem, (Soc.-Lab.)

The total vote of Boston for Governor was: Bartlett, 3446; Guild, 33,443; Hisgen, 19,993; Whitney, 25,511. Last year's vote was: Guild, 37,143; Moran, 50,671.

In Boston the features of the election were the contests of District Attorney, in which Joseph A. Dennis (Dem.) and Walter A. Webster (Rep.) opposed the reëlection of John B. Moran, the candidate of the Independence League and also running on nomination papers. Moran was reëlected by a large majority.

REFORM ELEMENT WINS IN MEMPHIS.

[BY DIRECT WIRE TO THE TIMES.]

MEMPHIS (Tenn.) Nov. 5.—[Exclusive Dispatch.] The reform element, aided by the faction of Vice-Mayor John T. Walsh, defeated in the recent primary, won a decisive victory in the election today, when E. H. Crump defeated former Mayor J. J. Williams for the upper board of the Council, and Walker Edmunds, Thomas Dies and George C. Love were elected to the lower board.

Dies and Edmunds were nominated on the Walsh ticket at the recent primaries and the knifing of the faction did not extend to them. The total vote cast was 6500, which is something less than 50 per cent. of the total registration.

There were several arrests for illegal voting, but the day passed off generally quiet.

VICTORY DIVIDED IN OGDEN ELECTION.

[BY THE ASSOCIATED PRESS—P.M.]

OGDEN (Utah) Nov. 5.—Brewer (Dem.) was elected Mayor by 176 majority. The Republicans carried the other city offices by majorities ranging from 125 for City Attorney to 550 for Recorder.

DELAWARE DIVIDED ON LIQUOR QUESTION.

[BY DIRECT WIRE TO THE TIMES.]

WILMINGTON (Del.) Nov. 5.—[Exclusive Dispatch.] License or no license, was the question voted on in Delaware today, and returns show that the State is divided.

Kent and Sussex counties will be dry, while Newcastle, in which Wilmington is located, voted for license. Forty-seven districts out of 89 in Wilmington show the vote for license 3250 against 1877.

NEW JERSEY ELECTS DEMOCRAT GOVERNOR.

[BY DIRECT WIRE TO THE TIMES.]

TRENTON (N. J.) Nov. 5.—[Exclusive Dispatch.] The returns on the vote for Governor are coming in slowly, but indications are that Katzenbach (Dem.,) has carried this city by about 1500 plurality.

A report from the State Capital indicates that Katzenbach may have a plurality of 10,000. In 1904 Stokes (Rep.) for Governor, had a plurality of 31,000.

In Merchantville, Katzenbach received 127 votes and Fort (Rep.) 181.

TO ARREST HITCHCOCK.

Scotland Yard Detectives Will Be at Dock When Majestic Reaches Plymouth Today.

[BY DIRECT WIRE TO THE TIMES.]

LONDON, Nov. 5.—[Exclusive Dispatch.] Arrangements have been made through diplomatic circles to arrest Raymond Hitchcock, the American actor, who is said to be a passenger on the Majestic, due at Plymouth late tomorrow.

Although the London police have received no notice from the New York authorities regarding the actor's flight, the business of arresting him in English territory has been placed in the hands of Scotland Yard officials.

Should Hitchcock be arrested he will be held without bail until he is extradited. This cannot be done until certified copies of the New York proceedings are forwarded.

GLOBE BANK CLOSES DOORS TEMPORARILY.

[BY THE ASSOCIATED PRESS—P.M.]

GLOBE (Ariz.) Nov. 5.—The Globe National Bank, capital $50,000, deposits $300,000, temporarily suspended this morning. Heavy drafts in cash on hand, with no cash coming in from outside banks, forced the action. There is a full legal reserve on hand.

Cashier A. G. Smith says the bank will pay dollar for dollar to its depositors.

SAN FRANCISCO.

(Continued From First Page.)

Fillmore street, but there was not much enthusiasm in the outfit when the returns came in showing that Ryan was the worst beaten man who ever ran for Mayor.

M'CARTHY DEFEATED IN HIS OWN PRECINCT.

[BY THE ASSOCIATED PRESS—P.M.]

SAN FRANCISCO, Nov. 5.—The count, as far as it was completed at 1 a.m., gave Taylor 3347, McCarthy 2079, Ryan 1105; Langdon 4140, McGowan 2273.

If indications are borne out by the further count today, McCarthy has carried only two Assembly districts, the Twenty-eighth and Twenty-ninth, and was defeated in his own precinct, the Twenty-third, of the Thirty-fourth district. In the two districts named, he apparently combined in number of votes the strength of the Taylor and Ryan forces, and carried with him his running mate, McGowan.

To the failure of the territory south of Market street to support the labor ticket, and the refusal of the Mission to rally in a mass to the McCarthy-McGowan standard, union leaders tonight ascribed their candidate's defeat. Before midnight Dan Ryan gracefully conceded the election of Taylor, and went home. McCarthy, however, would neither accept nor dispute the situation. He disappeared from his headquarters about midnight, and his lieutenants had nothing to say for him.

The election commissioners and the registrar of voters agreed in a final estimate, shortly after 1 o'clock, that the indicated total vote cast would amount to between 55,000 and 57,000. The total registration was 77,000.

Despite the intense interest taken in the civic questions involved in the issue—the carrying forward of the bribery-graft prosecutions under the direction of Frances J. Heney, and the confirmation of the so-called era of good government following the breaking up of the Ruef-Schmitz boodle ring, San Francisco seldom passed through a quieter election day. Though thousands of challenges were interposed on account of faulty residence, there was very little disorder in even the rougher districts, and no attempt whatever to commit the wholesale frauds against whose possible perpetration sheaves of "John Doe warrants" had been sworn out and for whose prompt suppression the grand jury was in special session. Very few arrests were made anywhere in the city; quiet and order prevailed as a rule at the 273 polling places.

REPUBLICANS WIN IN SACRAMENTO

[BY THE ASSOCIATED PRESS—P.M.]

SACRAMENTO, Nov. 5.—The Lincoln-Roosevelt League won its initial victory in this city today, electing its candidate for Mayor, Clinton L. White, over M. R. Beard, the Democratic incumbent, by a majority of 115 votes. The total vote stood: White, 3134; Beard, 3019.

Aside from the head of the ticket, the Republicans elect a City Auditor, Assessor, Treasurer and City Attorney, and the Democrats elect a City Collector and two members of the City Board of Trustees. The Republicans elect two members of the City Trustees and the five school directors.

Great interest centered around the fight made to change the city charter to eject saloons from the residence section of the city, but the ordinance was defeated, 2068 to 1525.

It is probable that the "recall" has been defeated. With one precinct that voted strongly against the measure sealed, and with the twentieth precinct (Ninth ward) casting no vote—the machine failing to register the vote for and against the recall—the probabilities are that it is beaten, inasmuch as the vote counted indicates only a majority of ninety-four votes.

ELECTION NOTES.

Bryan Casts Ballot.

LINCOLN (Neb.) Nov. 5.—W. J. Bryan this afternoon cast his ballot at the polling place in Normal precinct. He returned from a campaign tour of the State shortly after 12 o'clock. Mr. Bryan shook hands with each of the election officials.

Republican Congressman Elected.

PHILADELPHIA, Nov. 5.—Joel Cook, Republican, was today elected to Congress from the second district, to fill the vacancy caused by the resignation of John F. Reyburn, who was elected Mayor of Philadelphia last spring. His only opponent was a Prohibitionist.

Bullets Fly in Kentucky.

LEXINGTON (Ky.) Nov. 5.—In an election day row, Clyde Campbell and Patrolman Michael Murphy were probably fatally wounded, and Patrolman Marion Smith and W. R. Campbell, Clyde's father, were severely wounded. The elder Campbell was a Republican candidate for Councilman and was arrested after he had protested against what he termed election frauds. His son came to his assistance and was shot by Murphy. W. R. Campbell then shot Murphy, who returned the fire, severely wounding his man, although himself probably fatally hurt.

Keeps Up Standard.

NEW YORK, Nov. 5.—[Exclusive Dispatch.] Roosevelt's home county (Nassau) remains strongly Republican. The entire ticket was elected by majorities ranging from 420 downward.

Quiet Election in Virginia.

RICHMOND (Va.) Nov. 5.—The elections in Virginia for the General Assembly, county officers and Congressman in the Eighth District passed off quietly. A light vote was polled. No definite returns have been received.

SLUMP IN STOCKS GIVES GATES A JAR.

[BY DIRECT WIRE TO THE TIMES.]

NEW YORK, Nov. 5.—[Exclusive Dispatch.] When John W. Gates sailed away from here last April he expected to keep out of Wall Street and its tribulations for at least two years.

Mr. Gates came back on the jump today, arriving on the Kronprinzessin Cecilie. He made a flying trip to Hotel Plaza and then started in on one of the hardest day's work in his Wall-street career.

That recent events in Wall Street have reached one of the hiding places of Mr. Gates's roll was made clear by his return and his immediate devotion to work.

Mr. Gates is reported to have owned about $4,660,000 of Tennessee Coal and Iron stock. This has been held by the pool all along at $150 a share, which would make the Gates holdings worth $6,990,000. It was reported today that the United States Steel planned to take over control at $60 a share, which would make the $6,990,000 shrink to $2,800,000, a loss of $4,190,000.

NEW YORK.

(Continued From First Page.)

dence League watchers, who, he alleged, were being terrorized. The Governor replied through his military secretary, Col. Treadwell, at the Hotel Astor, that he had given the police authorities instructions to protect fusion watchers.

The Democratic-Republican fusion candidates for Justices of the Supreme Court are elected in the State by about 200,000 plurality. The successful candidates for Justices on the fusion State ticket are E. T. Bartlett, Republican, and William Bartlett, Democrat.

The defeat of the Republican-Hearst ticket is directly ascribed to the disgust of Republicans with the alliance.

The election was unusually quiet and the vote was light. There were a number of arrests for illegal voting. Chairman Herbert Parsons of the New York Republican County Committee, who brought about the fusion with the Independence League, late tonight said he believed several Republican Assemblymen had been chosen.

CHANGE IN ASSEMBLY.

There will be a slight change in the make-up of the State Assembly. The new State Assembly will consist of ninety-six Republicans and fifty-four Democrats, a gain of six Democrats compared with last year.

In New York City the Independence League Court of Appeals ticket was defeated 4 to 1, and the League vote up State was light.

In the city, interest centered in the county fight, in which the Republican and Independence League forces opposed the Tammany ticket.

James A. Gerard was elected to the Supreme Court by a wide margin over M. Linn Bruce.

Early returns gave Ihmsen a big lead, but this was later scaled down until 700 of the 833 election districts in the county showed a margin for Foley of 25,000.

Edward T. Bartlett and Walter Bartlett, nominated by both Republicans and Democrats, were elected to the Court of Appeals over Reuben R. Lyon of Bath, a former Bryan Democrat, and John T. McDonough of Albany, a former Republican, both of whom were nominated by the Independence League.

VOTE IS LIGHT.

The election was unusually quiet and the vote light.

There were a considerable number of arrests for illegal voting.

With fifty-eight districts unreported, New York county gives Foley, for Sheriff, a plurality of 27,323 over Ihmsen, fusion.

Late tonight Chairman Parsons said: "I believe that I was fully justified in fusing. The vote was probably affected by the financial situation.

"I am surprised that Judge Whitman, fusion candidate for the Court of General Sessions, did not get more votes in the Republican districts. It will be necessary to look for some other cause than fusion on which to place the responsibility."

POISONING.

WILL POINTS TO MURDER

DOCUMENT OF BOSTON CLUBMAN AN ODD ONE.

Officers Firm in Theory That Millionaire Baker Met Foul Play—Arrests Hourly Expected—Child Gets Over $1,000,000—Tenderloin Characters Among Beneficiaries.

[BY DIRECT WIRE TO THE TIMES.]

NEW YORK, Nov. 5.—[Exclusive Dispatch.] The missing will of Walter Faunesworth Baker, the millionaire clubman of Boston, who died of poison at the home of his friend, Frank Hurd, at Bogota, N. J., has been found, and its provisions go far toward confirming the belief that he was murdered.

The document, which was discovered in a trust company vault in Boston, is an incoherent document, strange indeed, but its provisions are plain.

In his will, dated February 19, 1907, Baker leaves $5000 of the big estate which he inherited from his mother to Mrs. George W. Young, wife of Vice-President Young of the Windsor Trust Company; to the sister of Mrs. Young, Mrs. Frank H. Hurd, he leaves $2000; to his brother, Edward F. Baker, who is maintaining that the young man met a foul end, he leaves $10,000, and to various acquaintances of the tenderloin—women as well as men—he leaves bequests totaling $2000. The remainder of his property, valued at over $1,000,000, he gives to Natalie Hurd, the four-year-old daughter of Mrs. Frank Hurd, at whose home he died.

The will was drawn up, it is said, by Victor W. Hungerford, a lawyer at No. 55 Liberty street. Mr. Hungerford has been an intimate friend of Baker for fifteen years.

As the result of the investigation of Ernest W. Koester, District Attorney of Bergen county, N. J., four arrests are expected within the next few hours and among those who may be taken into custody are a man and woman who were known to Mr. Baker.

William Ricardo, the undertaker of Hackensack, who embalmed the body, at the order, he says, of Mr. Hurd, within an hour of the death, has given District Attorney Koester and the Pinkertons much valuable information.

Cigarettes as Wedding Fee.

As one of Manila's leading young men was donning his evening suit preparatory to keeping a social engagement he ran his hand into his pocket and was surprised to find an envelope there. On opening it he discovered 25 pesos in bills. "Now, where in thunder did I take on all this money?" he said. "It isn't mine, for I never carry my bills around in an envelope." Then he sat down to think where he had worn the suit and how he had come by the 25 pesos. "The last place I wore it," he mused finally, "was when I was best man at a wedding a month ago. But I gave Dr. Rossiter his money. I remember distinctly giving him something, and it must have been his fee. If I didn't give him the money, what in the world did I give him?" He called up Dr. Rossiter by 'phone. "Do you mind telling me," he asked, "what I gave you for a fee at Blank's wedding?" The answer came back very distinctly and cuttingly. "Young man you gave me a box of vile-smelling cigarettes."—[Philippine Gossip.

New Coal Lands.

A large tract of coal land in the province of Alberta has been purchased as a result of recent investigations, and claims have been filed for 12,000 acres of what is said to be the best coal land in the Northwest. In connection with the development of the coal lands the Great West Coal Company has acquired the charter of the Great Western Railway, which extends from Calgary through the coal fields to the international boundary. A major part of the stock in the new company, which has applied for a charter, will be held in Port Arthur.

UTILIZING THE AIR.

NORWEGIAN NITROGEN.

DESCRIPTION OF THE TURNING OF AIR INTO FERTILIZER.

The Works at Notodden Now Manufacturing About Twenty Thousand Tons of Basic Nitrate of Lime a Year, Equal to Chilean Product. Will Also Make Nitric Acid.

Herbert H. D. Pierce, American Minister at Christiania, writes:

I have recently visited the works at Notodden, where nitrate of lime and soda are being manufactured on a commercial scale, namely, about 1000 tons a year, with the expenditure of about 2000 electrical horse power. This plant has been in operation now for several years. On the demonstrated commercial success of the process in the smaller plant work was at once begun on the construction of the new and large plant which was to be in operation by the first of September with a force of some 40,000 horse-power furnished by taking the water of the Tinfos, a waterfall three miles distant.

The output of the new works when the water is turned on to the turbines will be about 20,000 tons of basic nitrate of lime a year. This article finds a ready market, especially in Germany, as a fertilizer. The company now finds it worth its while to convert a part of its production into nitrate of sodium, which is used in connection with certain dyeing processes. At the time of my visit the management was also in negotiation with certain capitalists for the production of concentrated nitric acid.

Not content with these works, the company is now constructing a dam at the Rjukanfos, one of the most important waterfalls in Norway, where a plant of 250,000 horse-power will be erected, taking the whole of the water from the falls, and electro-chemical works for the utilization of this great power will be built and operated.

Consul-General Bordewich of Christiania, also sends an account of the operations at the Eyde plants: The method by which the Birland-Eyde lime saltpeter or calcium nitrate is produced is a new way of utilizing electricity, although it is a succession of the experiments which the English physiologist, Cavendish, made in the eighteenth century, by which he produced combinations between the nitrogen and the oxygen of the atmosphere by letting electrical discharges pass through the air during the presence of a decomposition of alkali, and whereby he succeeded in producing small quantities of nitric acid. The Birkland-Eyde method is in principle the carrying out on a larger scale of the same process with the difference that Birkland and Eyde have introduced new auxiliaries, which in themselves constitute highly original discoveries.

First is the electrical furnace, which is the fundamental element. Into this furnace passes atmospheric air, where it is speedily heated to a very high temperature, presumably about 3000 deg. Celsius, inasmuch as inside the furnace are placed two electrodes, separated by a distance of a few millimeters (millimeter equals 0.0394 of an inch.) Through these two electrodes there runs an alternating current of 5000 volts. To strengthen the effect of the electric discharge and the further oxidation of the nitrogen, stress has been laid on giving the heat-producing arch flame the largest surface possible. In a clever way the formerly known form-alteration, which the arch flame becomes subject to when influenced by a magnet, has been utilized to further this end, as the two electrodes are placed between a powerful electro-magnet, deriving its energy through an even current.

By this method the arch flame is subjected to a series of very rapid displacements in a plane, which stands vertical on the line between the poles. The final result is the formation of a disk-shaped electric flame, which reaches a diameter of 1.8 meters (meter equals 39.37 inches.)

The air sweeps this flame disk on both sides and is thereby momentarily heated to the very high temperature which is required for the oxidation of the nitrogen. Immediately thereafter the gas escaping from the furnace must again be cooled down to 600 deg. in order to avoid loss of nitrogen; but as this temperature is also too high for the apparatus which thereafter are to receive the gases, they have to be still further cooled.

The gases are thereafter led to a series of towers, the so-called oxidation towers, and from there to the so-called absorption towers, which are built partly of granite, partly of wood, and where the gases are led over limestone sprinkled with water. There is now only left the concentrating of the decomposition by steaming, and this is done in large pans, first by the aid of steam and later by direct heating by coal. The mass is steamed to a fusing point of 145 deg., and is thereafter poured into tin cylinders, where it congeals by cooling. In this form the product is sold to manufacturers of chemicals. They prize the product highly on account of its purity.

For fertilizing purposes the product is broken into powder, and this, which now holds 12.75 to 13 per cent. of nitrogen, is the so-called lime saltpeter or calcium nitrate. It is much like salt, easily dissolvable in water, possessing hygroscopic qualities, wherefore it has lately been produced in melted form and thereafter in frumentaceous or grainy form. This latter form of the product is that in which it now is sold to the trade, and in this form alone it will be on the market in the future. It is shipped from the factory in wooden barrels, lined inside with paper.

The problem of manufacturing nitric acid and saltpeter from the nitrogen in the atmosphere is thus solved. At the Notodden saltpeter factory the stage of experiments is passed, and the realization of manufacture is reached. Still the industry is in its infancy.

The electric energy is as yet furnished by the power station at Tinfos, where a three-phased generator of about 2000 kilowatts is erected for the production. The power is utilized by three electrical furnaces with 500 to 700 kilowatts to each, respectively, 700 to 1000 horse power. Under work of regulation is the so-called Svalgfos, which is expected to be able to produce 20,000 and 30,000 horse power, and finally is projected the regulation of Rjukanfos, which, with a waterflow of forty-five cubic meter (cubic meter equals 35.316 cubic feet,) and a fall of 550 meters will give about 220,000 effective horse power. The production on a large scale will begin, and then the product will have to be offered in the world's markets. It will not be accompanied with much difficulty to introduce it there, because the world's demand for nitrogen is large and rapidly increasing, both for agricultural and industrial purposes. The only question that presents itself is: Is the Norwegian lime saltpeter suitable as a fertilizer and is it equal to the Chilean saltpeter?

The experiments so far, made partly in Norway, partly in Sweden, Denmark, Germany and France, seem with certainty to prove that lime saltpeter not only holds its place alongside Chilean saltpeter as a fertilizer, but that by its possession of lime it has certain advantages over Chilean saltpeter, especially on soil poor in that respect.

CATARRH OF THE ST

A Most Dangerous Diseas Causes Serious Results, Un Properly Treated.

Catarrh of the Stomach is mon and is known as one of obstinate diseases, which, lected or improperly treat cheap patent medicines, pills, and other secret quack results in a broken down and often consumption and

Catarrh of the Stomach, other disease of the stomach cancer, is the result of poor The digestive organs have weak, there is a lack of gastric your food is only half digested as a result you become loss of appetite, pressure and after eating, heartburn, waterbrash, tenderness at pit ach, slimy tongue, bad taste mouth, constipation, pain in face, sleeplessness, nausea, gas, diarrhoea, sick headache ness, mental depression, nervous ness, and many other common toms.

If your stomach cannot digest food you eat, then the stomach a rest, as that is the only way can get rid of your catarrh, meantime your body needs nourishment, because you must and in order to live you must if you must eat, your food properly digested, and if your ach is too weak to do the work you must get a substitute do the work.

Stuart's Dyspepsia Tablets only known substitute that will your food as well as any stomach. They contains vegetable fruit essences, aseptic pepsin test), golden seal and diastase very elements necessary to foods.

Stuart's Dyspepsia Tablets a secret remedy and for that son thousands of physicians the United States recommend their patients for catarrh of the ach, dyspepsia of all kinds, stomach troubles. Experiments tests have proven that one the active principle contained tablets will digest 3000 grains

Stuart's Dyspepsia Tablets the form of pleasant tasting lozenges, and are sold in large boxes at all drug stores.

Send us your name and address we will send you a free sample age. The relief you will get from trial package alone will convince of the merits of Stuart's Dyspepsia Tablets. Address F. A. Stuart 150 Stuart Bldg., Marshall, Mich.

Jaeger SANITARY UNDERWEAR

FOR MEN, WOMEN AND CHILDREN

It is Pure
It is Porous
It is Protective
It is
All Wool in All Weights
and
All Weights for all Wants

Write for Samples and Illustrated Particulars.

For Sale in Los Angeles by
J. W. ROBINSON CO.
C. C. DESMOND

Child Cured, Mother Happ

Health and happiness for child mother are an outcome of the cure Dr. Bull's Cough Syrup makes of croup, whooping-c colds and coughs.

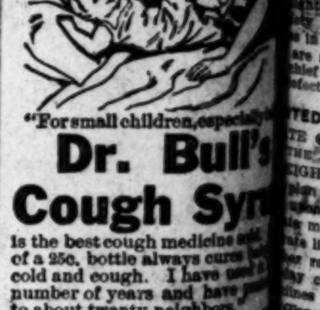

"For small children, especially

Dr. Bull's Cough Syrup

is the best cough medicine of a 25c. bottle always cures cold and cough. I have used it number of years and have to about twenty neighbors." Mrs. John Sims, East Taw

Trial Bottle Free.

We have absolute confidence in Dr. Bull's Cough Syrup and to convince you will cure, we will send a trial bottle to all who will write us and mention paper. A. C. Meyer & Co., Baltimore

DON'T BUY A SUBSTITUTE

The children, above all, should have only the best medicine and that is Dr. Bull's Cough Syrup; there is none as good. Insist on it. Price,

Dr. Bull's Cough Syrup perfect safety to the youngest child. solutely pure.

Expensive Jewelry Novelties.

The latest novelty in the goldsmith's art, says the World Magazine, is a covered with precious stones put on the left hand by its owner. The possessor of can be seen in the fashionable watering places the elegant sections of Paris pense involved in the making glove is estimated as being to $2400. A necktie made of threads the invention of a jeweler, is less expensive glove just described. These are considered very pretty, by those who can afford to necessary amount thereof. $350.

Fault of the Clock.

Pat and Mike were playing of cards in a saloon, and Pat ing at the clock. Mike said, what are you looking at the "Every time that clock plied, "J. D. Rockefeller Mike dropped his cards on the table. "What in going to do?" asked Pat. to stop the clock," answered

WEDNESDAY, NOVE

RAILROAD RECORD.

IGHER WAGES IMPOSSIBLE.

lroads Will Not Grant Demands of Switchmen.

dency to Curtail Rather Than Make Increase.

htness of Money Market Among Reasons Given.

DIRECT WIRE TO THE TIMES.]

CAGO, Nov. 5.—[Exclusive Dis] Representatives of 25,000 rail switchmen all over the West and gathered in Chicago today a formal demand upon the Managers' Association for an of 6 cents an hour in wages. rangements were made for a joint of union officials and gen managers to be held next Monday. General Managers' Association meeting and, it was reported, not to grant the advance. dissatisfied employés are organ in the Switchmen's Union of America, James W. Hawley of president of the order, estab headquarters during the day at Kaiserhof Hotel, and opened nego with the employing interests. nands include, besides the wage asked, thirty-two modifica of working conditions of a gen aracter.

oad managements take the stand will be impossible to make any at this time of the money It is declared the tendency to curtail expenses than to increases, and this is due partly tightness of the money market tly to the effects of the 2-cent other legislation adverse to ad interests.

FURTHER HILL'S POLICY.

Stockholders Will Vote on Question of Consolidating Properties.

DIRECT WIRE TO THE TIMES.]

CAGO, Nov. 5.—[Exclusive Dis] In accordance with James J. policy of unifying his railroad the stockholders of the Bur Railroad will be asked to vote the question of further consoli the railroad properties of the in the States of Nebraska, Colorado and Wyoming, at meeting which is to be held tomorrow.

sidiary lines involved are the and Nebraska, Beaver Val and Colorado, Nebraska Cheyenne and Burlington, and Wyoming, Kansas City Omaha, Lincoln and North Lincoln and Black Hills, and Colorado, Nebraska, and Western, Omaha and Omaha & North Platte, and Kansas, Republican Val Wyoming and Republican Val and Southwestern. will be elected and various transacted.

CLERK PROMOTED.

WORTHINGTON ADVANCED

DIRECT WIRE TO THE TIMES.]

Nov. 5.—[Exclusive Dis W. A. Worthington, for three executive secretary and chief the office of the director of and operation of the Southern Pacific lines, has assistant to the director. given special duties. Worthington has been in the the Southern Pacific since being transferred to Chicago he was general chief clerk in general manager's office at San

RAILROADS SUED.

APPLIANCE CASES UP.

THE ASSOCIATED PRESS—A.M.]

NA (Mont.) Nov. 5.—What to be the first suits of the filed in the Northwest were in the Federal Court here to United States Attorney Rasch the Northern Pacific and Great Railway companies. Respec eighteen and twelve violations of appliance are alleged, and is the sum of $100 in each in are sought. chief grievance is found in al defective coupling apparatus.

TED ACTION PLANNED.

TE CONFERENCE HELD.

THE ASSOCIATED PRESS—P.M.]

IGH (N. C.) Nov. 5.—Except plan of united action has been upon and the entire policy of is mapped out for its conduct rate litigation with the Southern er railways, Gov. Glenn, after day conference with his advis lines to give out any details. Glenn says the conference was in its approval of the pol lined and that the State's in will be fully protected and

NEAR TO DISASTER.

City of Tampico Sails Close terspout About Seven Hundred Feet High.

DIRECT WIRE TO THE TIMES.]

ORLEANS, Nov. 5.—[Exclusive The steamship City of Tam which reached harbor yesterday, narrowly escaping a gigantic out last Friday while in the Long. 90 west, Lat. 27 north. aboard the vessel were and a catastrophe might taken place but for the prompt of the officers in steering the of danger. At the time the was seen the vessel was in a severe squall. A black in the sky and the sea was Suddenly a great mass of commenced to rise with a whirl to a great height. From this spiral rose until it touched Passengers claim that the was at least seven hun high.

HARVEST IS FINE.

Wilson Congratulates the Over Immense Yields of the Fields.

DIRECT WIRE TO THE TIMES.]

NGTON, Nov. 5.—[Exclusive Secretary Wilson of the of Agriculture takes only interest in the financial the past few weeks. in close touch with the agri interests of the country, and

CATARRH OF THE STOMACH

Most Dangerous Disease, Which Causes Serious Results, Unless Properly Treated.

Catarrh of the Stomach is very common and is known as one of the most obstinate diseases, which, when neglected or improperly treated with cheap patent medicines, tonics, drugs, etc., and other secret quack remedies results in a broken down constitution often consumption and death.

Catarrh of the Stomach, like every other disease of the stomach, except cancer, is the result of poor digestion. The digestive organs have become sick, there is a lack of gastric juice, your food is only half digested, and as a result you become effected with loss of appetite, pressure and fullness after eating, heartburn, vomiting, waterbrash, tenderness at pit of stomach, slimy tongue, bad taste in the mouth, constipation, pain in limbs and joints, sleeplessness, nausea, belching of gas, diarrhoea, sick headaches, dizziness, mental depression, nervous weakness, and many other common symptoms.

If your stomach cannot digest the food you eat, then the stomach needs rest, as that is the only way you can get rid of your catarrh, but in the meantime your body needs plenty of nourishment, because you must live and in order to live you must eat, and as you must eat, your food must be properly digested, and if your stomach is too weak to do the work, then you must get a substitute that will do the work.

Stuart's Dyspepsia Tablets are the only known substitute that will digest your food as well as any healthy stomach. They contains vegetable and fruit essences, aseptic pepsin (government), golden seal and diastase, the very elements necessary to digest all foods.

Stuart's Dyspepsia Tablets are not a secret remedy and for that very reason thousands of physicians all over the United States recommend them to their patients for catarrh of the stomach, dyspepsia of all kinds, and other stomach troubles. Experiments and tests have proven that one grain of the active principle contained in these tablets will digest 3000 grains of food. Stuart's Dyspepsia Tablets are in the form of pleasant tasting tablets or lozenges, and are sold in large 50-cent boxes at all drug stores.

Send us your name and address and we will send you a free sample package. The relief you will get from this trial package alone will convince you of the merits of Stuart's Dyspepsia Tablets. Address F. A. Stuart Co., 150 Stuart Bldg., Marshall, Mich.

Jaeger
SANITARY UNDERWEAR
FOR MEN, WOMEN AND CHILDREN
It is Pure
It is Porous
It is Protective
It is
All Wool in All Weights
and
All Weights for all Wants
Write for Samples and Booklet of Particulars.

For Sale in Los Angeles by
J. W. ROBINSON CO.
C. C. DESMOND

Child Cured, Mother Happy

Health and happiness for child and mother are an outcome of the use of Dr. Bull's Cough Syrup always. It makes of croup, whooping-cough, colds and coughs.

"For small children, especially babies, Dr. Bull's Cough Syrup is the best cough medicine sold. Price of a 25c. bottle always cures baby's cold and cough. I have used it for a number of years and have praised it to about twenty neighbors."
Mrs. John Sims, East Tawas, Mich.

Trial Bottle Free.
We have absolute confidence in Dr. Bull's Cough Syrup and to convince you that it will cure, we will send a trial bottle free to all who will write us and mention this paper. A. C. Meyer & Co., Baltimore, Md.

DON'T BUY A SUBSTITUTE.
The children, above all, should be given only the best medicine and that is Dr. Bull's Cough Syrup; there is none better and as good. Insist on it. Price, 25c. 50c.

Dr. Bull's Cough Syrup can be given with perfect safety to the youngest child. It is absolutely pure. Guaranteed under the Food and Drugs Act, June 30, 1906. Serial Number 1554.

Expensive Jewelry Novelties.

The latest novelty in the line of the goldsmith's art, says the Technical World Magazine, is a golden glove covered with precious stones, which is put on the left hand by its fortunate owner. The possessor of such a glove can be seen in the international and fashionable watering places and also in the elegant sections of Paris. The expense involved in the making of such a glove is estimated as being from $1200 to $2400. A necktie made of silver threads the invention of a Viennese jeweler, is less expensive than the glove just described. These neckties are considered very pretty, especially by those who can afford to spend the necessary amount thereon. They cost $350.

Fault of the Clock.

Pat and Mike were playing a game of cards in a saloon, and Pat kept losing at the clock. Mike said, "and for what are you looking at the clock for?" "Every time that clock ticks," replied, "J. D. Rockefeller makes a dollar." Mike dropped his cards and looked on the table. "What in faith are you going to do?" asked Pat. "I am going to stop the clock," answered Mike.

RAILROAD RECORD.

HIGHER WAGES IMPOSSIBLE.

Roads Will Not Grant Demands of Switchmen.

Policy to Curtail Rather Than Make Increase.

Views of Money Market Among Reasons Given.

[DIRECT WIRE TO THE TIMES.]

CHICAGO, Nov. 5.—[Exclusive Dispatch.] Representatives of 25,000 railroad switchmen all over the West and Northwest gathered in Chicago today to make a formal demand upon the General Managers' Association for an increase of 5 cents an hour in wages. Arrangements were made for a joint meeting of union officials and general managers to be held next Monday. The General Managers' Association will hold a meeting and, it was reported, will decide to grant the advance.

The unorganized employés are organized in the Switchmen's Union of North America, James W. Hawley of Chicago, president of the order, established headquarters during the day at the Auditorium Hotel, and opened negotiations with the employing interests. The demands include, besides the wage increase, thirty-two modifications of working conditions of a general character.

Railroad managements take the stand that it will be impossible to make any increase at this time of the money stringency. It is declared the tendency will be to curtail expenses than to increase wages, and this is due partly to the effects of the money market and partly to the effects of the 2-cent fare and other legislation, adverse to railroad interests.

FATHER HILL'S POLICY.

Stockholders Will Vote on Question of Consolidating Properties.

[DIRECT WIRE TO THE TIMES.]

CHICAGO, Nov. 5.—[Exclusive Dispatch.] In accordance with James J. Hill's policy of unifying his railroad properties, the stockholders of the Burlington railroad will be asked to vote on the question of further consolidating the railroad properties of the Hill lines in the states of Nebraska, Colorado and Wyoming, at the annual meeting which is to be held in Chicago tomorrow.

The territory lines involved are the Burlington and Nebraska, Beaver Valley lines and Colorado, Nebraska and Wyoming, Cheyenne and Burlington, Colorado and Wyoming, Kansas City lines, Kansas, Lincoln and Northwestern, Lincoln and Black Hills, Burlington and Colorado, Nebraska, Wyoming and Western, Omaha and Republican Valley, Omaha & North Platte, Kansas and Republican Valley, Wyoming and Republican Valley, Kansas and Southwestern.

Directors will be elected and various other matters transacted.

SICK PROMOTED.

WORTHINGTON ADVANCED

[DIRECT WIRE TO THE TIMES.]

CHICAGO, Nov. 5.—[Exclusive Dispatch.] H. Worthington, for three years private secretary and chief clerk to the office of the director of maintenance and operation of the Southern Pacific lines, has been made assistant to the director, with certain special duties.

Mr. Worthington has been in the service of the Southern Pacific since 1885, being transferred to Chicago in 1901 as general chief clerk in the manager's office at San Francisco.

RAILROADS SUED.

APPLIANCE CASES UP.

[ASSOCIATED PRESS—P.M.]

ASHEVILLE (Mont.) Nov. 5.—What will be the first suits of the kind to be tried in the Northwest were begun in the Federal Court here today by United States Attorney Rasch against the Northern Pacific and Great Northern railway companies. Respectively eleven and twelve violations of the safety appliance are alleged, and a penalty in the sum of $100 for each instance is sought.

The alleged grievance is found in alleged defective coupling apparatus.

RAILROAD ACTION PLANNED.

CONFERENCE HELD.

[ASSOCIATED PRESS—P.M.]

CHARLOTTE (N. C.) Nov. 5.—Except that united action has been taken and the entire policy of the roads mapped out for its conduct in litigation with the Southern railways, Gov. Glenn, after a conference with his advisers, refuses to give out any details.

The News says the conference was held in its approval of the policy and that the State's interests will be fully protected and conserved.

NEAR TO DISASTER.

City of Tampico Sails Close Amount About Seven Hundred Feet High.

[DIRECT WIRE TO THE TIMES.]

NEW ORLEANS, Nov. 5.—[Exclusive Dispatch.] The steamship City of Tampico reached harbor yesterday, narrowly escaping a gigantic waterspout last Friday while in the Gulf long. 86 west, Lat. 27 north. Aboard the vessel were passengers and a catastrophe might have taken place but for the prompt action of the officers in steering the ship out of danger. At the time the waterspout was seen the vessel was in the midst of a severe squall. A black cloud appeared in the sky and the sea was lashed suddenly a great mass of water seemed to rise with a whirling motion to a great height. From this mass rain fell in torrents until it touched the vessel. Passengers claim that the waterspout was at least seven hundred feet high.

HARVEST IS FINE.

Secretary Wilson Congratulates the Country on Immense Yields of Its Fields.

[DIRECT WIRE TO THE TIMES.]

WASHINGTON, Nov. 5.—[Exclusive Dispatch.] Secretary Wilson of the Department of Agriculture takes only a passing interest in the financial affairs of the country, and is feeling pretty comfortable over the crops that have been harvested this year. Last spring, when, owing to the frost and rain which characterised the season and gave four agriculturists out of five a case of "blue funk" lest there should be a failure of crops, Secretary Wilson did not lose his nerve. He recalled a spring far back in the 70's, when frost fell late in June, and the weather generally was such as almost to create a panic among the farmers and planters.

"It was the worst spring I ever experienced," said the Secretary. "But after all the year turned out pretty well. The crops were a little late in maturing, but they were of fine quality, and the prices were good. The farmers realized as much from them as they would have realized from a heavier yied at lower prices. This year, I think, the situation will be the same. You must bear in mind that this country is too big and too great, and the farmers now are mixing with their work too much brain for the crops to prove a failure generally. Nobody need give himself any concern over a crop failure in the United States. There never will be anything of that kind again."

SOULFUL.

WOULD WORK AMONG RICH.

CAPITALISTS CONSIDERED GOOD SUBJECTS FOR MISSIONARIES.

Woman Delegate to National Purity Congress Declares That Soul of Man of Means Is Just as Valuable in Sight of Creator as That of a Fallen, Ignorant Girl.

[BY THE ASSOCIATED PRESS—P.M.]

BATTLE CREEK (Mich.) Nov. 5.—[Exclusive Dispatch.] Missionary work among the wealthy was urged by Mrs. Elizabeth Grannis of New York City at the afternoon session of the National Purity Congress.

"It is easy enough to go into the slums teaching the poor and ignorant," she said, "but what we need most is work among the high and mighty. The soul of a capitalist is just as valuable in the sight of God as that of a fallen, ignorant girl."

Mrs. Grannis urged the passage of and infidelity law in all States similar to the one in New York.

The great question that has split the congress is that of continence in marriage. Today, following a paper urging this practice, discussion was refused on technical grounds, though several delegates were anxious to discuss the point. That missionaries in foreign countries should either remain single or practice strict continence was a point urged by Miss Belle H. Mix of Danville, Iowa. She cited instances where several missionaries under thirty were wedded to a third wife.

James Osborn of Albion was hissed and cheered when he approved of riding out of town on a rail an eighty-seven-year-old minister who had married a sixteen-year-old girl. He urged a law requiring candidates for marriage to be approximately of the same age.

TAFT MAY ABANDON TRIP.

Secretary Says It Is Probable He Will Not Go to Siberia, but Return Via San Francisco.

[BY THE ASSOCIATED PRESS—P.M.]

MANILA, Nov. 5.—Secretary of War Taft gave out a statement today in which he said that he had not yet decided regarding the abandonment of his Siberian trip, but that the probability is he will return to Washington via San Francisco. He declined to discuss the reasons for abandoning his trip around the world, but laid great stress upon the situation at Vladivostok.

Secretary Taft today will receive the Assembly at a farewell reception. The Secretary has highly complimented Manila on the fine engineering feat in the construction of the new waterworks of the city, which he inspected yesterday.

COURT STOPS SUIT.

Federal Judge Issues Injunction Against Proceedings in Illinois State Tribunal.

[BY THE ASSOCIATED PRESS—P.M.]

CHICAGO, Nov. 5.—Judge Kohlsaat in the United States Circuit Court today issued an injunction restraining George F. Harding of this city from prosecuting in the State courts the suit recently started by Harding, asking for the appointment of a receiver for the Corn Products Company.

It is claimed in the petition that a similar suit was brought some time ago by a company of which Harding is the head and that the present action contemplated by him is merely an attempt to harass the Corn Products Company. Final hearings on the application for the injunction will be heard November 12.

STRAIGHTEN OUT TITLES.

Commissioner of General Land Office Evolves Plan Affecting Land Patent Receipts.

[BY THE ASSOCIATED PRESS—P.M.]

WASHINGTON, Nov. 5.—The Commissioner of the General Land Office has formulated a plan whereby parties having some public land patents for which were issued years ago, but which have never been called for by the patentee, may, without incurring the expense of searching for lost duplicate receipts or furnishing abstracts of title, have such patents sent directly to the proper county officer for record.

It is believed that this method will be the means of placing many of these ancient instruments on record and of straightening out title without imposing expense upon interested parties, other than the fees of county officers.

It is said that many valuable tracts are thus involved.

FOUND TERRIBLY INJURED.

Gateman of Yuma Penitentiary, Searching for Escaped Prisoner, Meets With Mishap.

[BY DIRECT WIRE TO THE TIMES.]

YUMA (Ariz.) Nov. 5.—[Exclusive Dispatch.] Found at Wellton at an early hour this morning, terribly injured and unconscious, I. Newton Bell, aged 49 years, gateman at the Yuma Penitentiary, has not yet rallied sufficiently to give any idea of how he came into his perilous condition. He was in search of William Tempe, an Indian convict trusty, aged 20, who escaped from the prison, taking with him $300 worth of jewelry belonging to a lady visiting the prison.

BIG THINGS GROW HERE.

In the Yuma Valley exhibit sent to the Phoenix Fair today were stalks of field corn 22 feet; sugar cane, 17 feet, and cotton 8½ feet long; six watermelons, weighing 240 pounds; three sweet potatoes, weighing sixty pounds, and a five-months-old grapevine eighty feet long.

Mrs. Grover Cleveland.

WIFE OF EX-PRESIDENT.

MRS. CLEVELAND.

She Furnishes Type of the American Woman Who Finds Home Ties More Satisfying Than Social Prestige or Public Career.

BY MARGARET B. DOWNING.

[SPECIALLY CONTRIBUTED TO THE TIMES.]

SOME six or eight women living today have been chatelaines of the White House for a more or less extended term, but Mrs. Grover Cleveland occupies a unique position in the list of the first ladies. She was the only bride of a President of the United States married in the White House, and she was the youngest and the fairest of the many lovely women who have held sway since the days of the first Mrs. Adams. Yet were Mrs. Cleveland to promenade down Pennsylvania avenue—yea, even penetrate into the White House Park—the chances are that not one of the scores she would pass by the way would recognize the former idol of the nation. The Sage of Princeton and his interesting family are still objects of public curiosity, and many visitors to the pretty Jersey town go thither to catch a fleeting glimpse of the Clevelands, as well as to visit the great seat of learning. Mrs. Cleveland as mistress of the White House accomplished what no other woman has done before or since her time. She kept her private life as closely veiled from the public as though she were the wife of simple Mr. Jones, and her children were absolutely unknown to the general populace. Naturally, if she could accomplish this in the White House, it is not to be supposed that her social intercourse in Princeton is more frank. In fact, fewer details of the home life of the Clevelands—that is, reliable details—gain currency in Princeton than they did in Washington.

But Mrs. Cleveland is by no means a veiled Mahatma, nor, say her friends, has she ever posed for extreme exclusiveness. All the world knows her cordiality, her tact, and her good common sense. She had abundant opportunity to display these qualities in the White House, and she proved their possession. In some particulars she was far less exclusive a mistress of the White House than any of her successors have been. Mrs. Roosevelt never calls at the Cabinet homes during the general reception hours, and she never calls at any home of a public official on any occasion. Her greatest condescension is to be the chief personage at a dinner party. Mrs. Cleveland had the charming habit of dropping in at the home of the War and Navy Secretaries and chatting with the wives of the military men or any guests who chanced to be there. She frequently met the diplomats and their families at the home of the Secretary of State; and, in fact, she knew Washington much more intimately than any President's wife before or since her time.

HER LOVE OF HOME.

Mrs. Cleveland's most pronounced characteristic is her love of home. The formal, prosaic environment of the White House was not at all to her liking. She set up household gods of her very own on the west hills of Washington, and, to the eternal gratitude of the real estate broker, started suburban property on a boom which grows with the passing years. In Princeton Mrs. Cleveland's life is rounded out in caring for her children and beautifying her home. Perhaps she experienced a surfeit of adulation during her reign as the White House queen, but social joys have no allurements now, and she accepts and extends just as little hospitality as is compatible with her high station. She keeps her day at home during the scholastic term, and she is noted for the successful little matinée fetes, card parties, or musicales, or just general social gatherings, when her neighbors exchange opinions of divers subjects.

A writer on beautiful homes a few years ago said that the Cleveland mansion in Princeton is one of the most artistic and perfectly appointed in the United States. During the rushing days before the McKinleys took possession of the White House, Mrs. Cleveland found time to go over from Washington and superintend the decorating and furnishing of her new residence. She had previously inspected homes in Princeton with unlimited patience until she found just the mansion which her fancy painted. She secured the cooperation of Miss Grace Lincoln Temple in selecting and arranging the proper furnishing. Miss Temple has since achieved an international reputation for embellishing homes, and that she was first a protegé of Mrs. Cleveland shows the latter's clear judgment and discerning eye.

PROUD OF HIS LIBRARY.

Mrs. Cleveland believes in furnishing each room and nook in the home with a definite purpose and to carry out a certain ideal. Her library has been the theme of many eloquent discourses. It is so big and sunny, and adorned with such deep neutral tints, that it would be as difficult to tire of the coloring as of the browns and grays and greens of the deep woods. It is all mahogany, the bookshelves low and handsomely carved, with fine engravings and bronzes and some carefully chosen pieces of porcelain. The walls are deep ecru, with frames in natural woods or tinted dark brown or green, not a hint or gold or gilt in the entire apartment. Mr. Cleveland's desk is as large as the ordinary hall room bedroom. It is told that Mr. Cleveland dotes on the library, and is as fond of his desk as of something more tangible. He was proudly showing his treasures to a fellow-professor during his first term in Princeton. That learned man admired and admired, and finally he exclaimed, sorrowfully: "Well, Mr. Cleveland, no wonder you write such well-rounded periods and experience such lofty flights. If I had a room like this and a desk like that, well, I believe I could sit down and write better English than Addison!"

Mrs. Cleveland possesses more genuine antique mahogany than perhaps any other woman in the country who does not own a colonial home and its furnishings. She has selected her treasures carefully, and the labor of love has extended over twenty years. In the White House she was noted for her love of curios, and spent many a pleasant morning rummaging the old shops for rare specimens of chairs and tables. She extended her excursions into Virginia, and nearly all her massive dining-room furniture once adorned proud homes in the Old Dominion. She has always insisted on getting the name of the maker of her old furniture, and the year of its sale. She looks into old records and learns whether such firms were in existence, and in some cases she has traced the different owners until the property came to her. Shortly before Mrs. Cleveland left the White House, much of the handsome old mahogany which formed the original adornment was sold at public auction. She purchased every piece which was worth renovation. She was much criticised for this action, but an impartial examination of the facts shows that she was entirely blameless in the matter.

SAVED GOVERNMENT MONEY.

This old mahogany was antiquated and in need of repair. The Superintendent of Public Buildings, to whose care the White House was given, found that he could purchase new and modish furniture for less money than he could restore the ancient treasures. Not all mistresses of the White House have devotees of old mahogany, like Mrs. Cleveland. Mrs. McKinley, who was to be the next mistress, was consulted, and she expressed a preference for the new. Mrs. Cleveland spent a good-sized fortune in renewing the youth of the massive bedsteads and dressing tables, with their quaint brass ornaments, but she has priceless heirlooms for her children. The entire bedroom set which the sprightly Dolly Madison used in the sunny western room in the White House is now refurbished and made gay with pretty modern silk drapings, and placed in the guest chamber at the Clevelands. A sewing table of mahogany, with shining brass knobs, inlaid spindle legs, and deep basket, lined with cherry silk, once held the family darning of the John Quincy Adamses, and it is now filled with leg covering of the almost as distinguished Cleveland clan.

Mrs. Cleveland is a home keeper who makes a science and an occupation of her favorite avocation. Her maids and men are the envy of all Princeton and her home seems to run by rule and measure. Twice a year everything received a thorough renovation, and those drapings which need renewing are restored in the same shade. She scorns the modern tendency of changing the home like the passing fashion in garments. Her home is just the same today as when she removed there from the White House. Her children will have the unique experience of possessing a home like those of the Old World, familiar to them through long years of pleasant associations with the same objects.

Mrs. Cleveland and her young daughter, Miss Esther, are becoming great chums, and the neighbors say that some of the bitterness of losing her eldest daughter, Miss Ruth Cleveland, is passing away in the pleasure which she is now taking in the society of the younger girls. Miss Ruth had been with her mother constantly. She was a shy child and cared little for the society of girls of her age. The others are more independent. Miss Esther is the only one of the five children of the former President who was born in the White House. That interesting event occurred on September 9, 1893. She is, therefore, just past fourteen, and is a tall and well-developed girl for her years. She is fond of driving, more so than any of the Clevelands, and has a pretty pair of ponies and high English dog cart.

The second daughter, Marion, saw light at the Gray Gables mansion, at Buzzards Bay, on July 7, 1895. The youngest child, Grover Cleveland, Jr., was born at Gray Gables also, July 18, 1903. The older son, Richard Folsom Cleveland, was the only one born in the Princeton home, and his birthday is recorded on October 29, 1897. This young fellow is the only mixer in the Cleveland family. He knows the entire Princeton population, and is a merry, happy little fellow, who always shows signs of inheriting his illustrious sire's talents with a rod.

Mrs. Cleveland has always employed governesses when her children were in the nursery, but later they have gone to private schools in the neighborhood. She was a college girl, and her record at Wells, Aurora, Cayuga county, N. Y., was a brilliant one. But she does not advocate the college course as a rule. It is doubtful if Miss Esther will continue her studies more than four years longer. She already shows a disposition to lengthen her skirts, to tuck up her hair, and put on grown-up airs. She frequently aids her mother at the small at-homes, and she shows all the graciousness which made her mother so universally beloved.

Miss Marion is more bookish, and she prefers to spend her time with her father in the library. All the children are devoted to their father, say Princetonians, and one cannot but wonder if the great Democrat does not possess greater personal charm than his contemporaries ascribe to him. People are familiar with the sight of Mrs. Cleveland and her daughters driving across country with a big basket of good things for Mr. Cleveland when he goes fishing along the Millstone Creek. This little stream is about six miles from the home, and here Mr. Cleveland records wonderful catches of perch and pickerel and bass. His enthusiasm often gets the better of his judgment, and he would go the entire day without his luncheon were it not for the solicitude of his womankind. Miss Esther, who has as finely developed domestic qualities as her mother, sometimes takes a string of these shining dainties home, and when the weary fisherman arrives, he has a dish, prepared by his daughter's own fair hands, which would tempt the hermits in the desert.

AN EXQUISITE EMBROIDERER.

Mrs. Cleveland is proficient in the arts in which every gentlewoman must be versed. She paints and draws well, and her musical education has not been neglected, though she has long ago given up the habit of practicing. She embroiders exquisitely, and adorns all her fine linen nappery. As all the world, knows, the slender girlish mistress of the White House has taken on quite a matronly look in the twenty-one years since that eventful June evening when she pledged her vows in the East Room. She is still very youthful-looking, despite the increasing pounds, and her smile is just as genial. Mrs. Cleveland's smile was famous in her old Washington days, and she retains it in its pristine charm.

Letter writing is not a lost art with this former first lady of the land. She writes to scores of friends all over the country, and she has kept up the ties of many early and precious friendships. Though she has always kept so guardedly from the public, she can guide public affairs with a strong hand when occasion requires. Washington saw many instances of this. There are some people who retain an uncomfortable recollection of Mrs. Cleveland's ability to say and do things, when her husband was ill or absent, and she was compelled to act without his guidance. Several years ago when the former President was very ill with pneumonia, at his Princeton home he was bothered by office seekers to whom he had made tentative promises. These candidates wanted to force their way into his presence, and failing that, they inflicted severe epistolary chastisement. Mrs. Cleveland saw some of these office seekers, and she wrote to a few others, and the onslaught on her husband ceased summarily.

When all is said, it must be admitted that Mrs. Cleveland furnishes the most illustrious example in American life of the woman who finds home and home pleasures more satisfying than social fame or a public career.

[Copyright, 1907, by Margaret B. Downing.]

Copyright, 1907, by the Publishers' Publicity Company.

There Are Two Kinds of Stenographers

When They Are Good They Are Very, Very Good
When They Are Bad They Are Awful

You can probably get a stenographer by advertising in any newspaper, but the class of girl you get will depend upon the class of the newspaper in which you advertise.

If you want a gum-chewing, slovenly girl, with dirty hands and dirty finger-nails, just advertise in the newspaper edited to appeal to that class of society.

But if you want a neat, competent girl, a member of a good family, you must advertise in "The Times"—the newspaper edited to appeal to members of substantial, home-loving people of Los Angeles and its vicininy.

If you will watch the classified advertising colums of "The Times" you will see that it prints more advertising of "stenographers wanted," "bookkeepers," "clerks" and "salesmen wanted" than any other newspaper published on the Coast, probably because the merchants of Los Angeles have found that it is better for their business to be in the hands of the kind of people who read "THE TIMES."

Rate:—1 cent per word daily; 1 1-4 cents Sunday; minimum charge 25 cents.

OBITUARY.

Henry Binnmore.

CHICAGO, Nov. 5.—Henry Binnmore, shorthand reporter, lawyer and author, died yesterday at his residence here. He was 74 years old. As secretary for Stephen A. Douglas, he reported the famous debate with Lincoln in 1858. In 1860 and 1861 he was official reporter of the National House of Representatives, resigning to accept an appointment as captain on Gen. Prentiss's staff. At the battle of Shiloh, when Gen. Prentiss was taken prisoner, Capt. Binnmore made his escape, saving valuable papers. He was assigned then to Gen. Herbert's staff as assistant adjutant-general. At the close of the war Mr. Binnmore took up law reporting on the Chicago Tribune. For the last thirty years he has practiced law and written and compiled various legal works.

Stephen Otis.

SAN FRANCISCO, Nov. 5.—Stephen Otis, a pioneer, and for forty years a stock broker in this city, died yesterday in Alameda, aged 84.

Frederick Webber.

WASHINGTON, Nov. 5.—Frederick Webber, secretary-general of the Supreme Council of the Scottish Rite Masons, southern jurisdiction, died at his residence in this city tonight.

William Mayo.

ST. LOUIS, Nov. 5.—William Mayo, who, as adjutant of the Eighth Louisiana Regiment of the Confederate Army, was present at the surrender of Gen. Lee at Appomattox, died here yesterday, aged 63 years. He leaves a son, John H. Mayo of Salt Lake City, and a daughter, Mrs. N. S. Starette of Bozeman, Mont.

The Rule of Thumb.

The thumb is a guide to a knowledge of the mental condition of the owner. He who is in full possession of all his faculties makes good use of his thumb but wherever there is a tendency to insanity this generally useful and active member falls out of work.

A physician in charge of a lunatic asylum states positively that if you see a person whose thumb remains inactive—standing at right angles and taking no part in the act of writing, salutation or any other manual exercise—you may be sure that he has a diseased mind.

He may talk intelligently and appear sane in every respect, but undoubtedly a tinge of madness is lurking within his brain.—[Montreal Standard.

Glass for Blackboards.

An innovation at the College of the City of New York in its new home on St. Nicholas Heights is the use of glass blackboards. What is written on a glass blackboard may be read from any angle except from behind it, as Dr. Backerville, professor of chemistry, explained to his students. When a blackboard ceases to be a wall slate, then what will it become? Evidently a new word must be coined.

AT THE CITY HOTELS.

ARRIVALS YESTERDAY.

HOLLENBECK—C. V. Bauer, Louisville; H. K. Brown, Oakland; W. H. Schuss, Jr., San Luis Obispo; H. Downes, Baltimore; O. O. Nead, Butte; E. V. Chambers, Chicago; J. N. Doran, South Bend, Ind.; John B. Benedict, Hanford; John W. Cover, Seattle; C. B. Adams, Seligman; Hilda Nelson, Chicago; A. R. Dadley, Stanford; J. R. Wing, Hattville; J. L. Robinson and wife, Kansas City; A. J. Pelgram, Boston; R. P. Horner, Chicago; Thomas Foster and wife, Oakland; C. Howell, San Francisco; H. F. Elbrecht, Carbondale; D. J. Carroll, Chicago; E. P. Brusan, New York; F. T. Drummond and wife, South Dakota; G. A. Senrich, South Bend, Ind.; Ike Abernethy, Missoula, Mont.; G. D. DeValin, San Francisco; Jim T. and wife, Columbus, O.; F. Millard, Chicago; Jerry Harris and wife, Goldfield; J. H. Dice, Chicago; George H. Kesser, Goldfield; T. McKinsy and wife, Prescott; A. J. Hart, New York; A. T. Green, Nevada; Dr. John W. Flinn, Prescott; T. J. Clement and wife, Atlantic.

HAYWARD—Matt Smith, B. Gordon, New York; R. W. Kessel, Mr. Gilbert, E. Pass; H. S. Dawson, Jr. and wife, W. A. Hanna and wife, San Francisco; R. M. Gannon, New Orleans; Mr. and Mrs. D. Parker, Walla Walla, Wash.; E. S. Badger, Niles, Mich.; W. W. La Fetra, New York; Cad Adams, Naples; D. F. Nicholson, Chicago; G. E. Miner, E. D. Dake, Kansas City; L. M. McAdams, Mr. and Mrs. McAdams, Mr. and Mrs. Lindpressa, Miss Edna Lindpressa, San Luis Obispo; R. J. Clapp and wife, L. J. Clapp, R. D. Clapp, Hartford, Ct.; W. M. Lindley and family, Clark Co., Ill.; John Weityel, Kansas City; Charles W. Wilson, San Francisco; H. D. Rankin, Chicago; George E. Perry, New York; J. H. Fitzpatrick, San Francisco; Mrs. H. W. Curtis, Chicago; F. Baramino, J. Melrose Wilson, H. B. Hall, San Francisco; W. C. Ruckman and wife, L. Ray, Seattle; G. J. Meyers, Boston; Walton Van Winkle, Berkeley; Thomas Sathen and wife, Visalia; Mrs. J. E. Wilson, Goldfield; Nev.; Miss J. B. McJunkin, Hartford.

ANGELUS—C. A. Plenkowsky and wife, Chicago; Mrs. L. B. Cowan and child, Salt Lake; George H. Young, San Francisco; Lillian G. Smith, Deming; Allen H. Hisly, Kansas City; F. H. Luther, St. Louis; W. A. Morris, San Francisco; C. Beyer, New York; Mrs. C. L. Paine, Miss Alice L. Paine, New Bedford; J. M. Berry, Seattle; G. M. Palmer, New York; Mrs. A. J. Stehman, Portland; Phil Bekeart, San Francisco; Mitchell W. Nathan, Emil C. Nathan, Sacramento; Mr. and Mrs. R. G. Mitchell, Reno; A. D. Graham, Detroit; H. A. Hart, San Francisco.

AT NEW YORK HOTELS.

NEW YORK, Nov. 5.—[Exclusive Dispatch.] At the Imperial, Mrs. Buckley; Ashland, P. W. Krouse and wife; Belmont, J. L. Ferury, Redlands; Savoy, Miss Hoenby.

THE CITY IN BRIEF

Whew! No Money Accepted for Taxes This Week.

NEWS AND BUSINESS.

McCutchen Funeral.

Friends are invited to attend the funeral of the late Attorney Archibald B. McCutchen at 10 o'clock this morning at the family residence, No. 213 North Soto street. The interment will be private.

Great Postal Growth.

A remarkable showing is made at the main postoffice in the monthly report of Postmaster M. H. Flint. The sale of postage stamps for October, 1907, was $91,256.09, a gain of $9479.65 over the corresponding month of last year. A gain of approximately $10,000 a month in postal receipts is one indication of the rapid growth of this city.

Attacked by a Dog.

When E. J. Mack of No. 525 West First attempted to drive a vicious dog out of his yard last night to prevent the animal attacking a child, the canine leaped upon him and inflicted several deep wounds in his left hand. Mack finally drove the animal off. He went to the Receiving Hospital for treatment.

Say He Must Leave.

Charles Hummer was arrested last night on Broadway near Sixth street and sent to the City Jail on suspicion. The police claim that Hummer stole some jewelry recently but because of a lack of evidence and because he promised to leave the city at once they allowed him his freedom. Hummer did not leave Los Angeles and the officers say they will prosecute him or force him to leave town.

Struck by a Car.

In attempting to pass in front of a south-bound Los Angeles Railway car on Main near Republic street, last night about 8 o'clock, Jesus Gonzales was struck and hurled to the pavement. At the Receiving Hospital he lost consciousness. Police Surgeons Garrett and Wiley found that he had sustained a deep laceration over the left eye and possibly a fracture of the skull. Gonzales stated that he arrived here from Mexico three days ago. He had been drinking heavily.

Kern County Land Opening.

Tomorrow has been set as the day when subscriptions will be received for the $1,000 acre ranch in Kern county that will be thrown open to small buyers to comply with the will of the recent owner. All subscribers and others interested will be permitted to visit the property in the order of their applications, but only thirty can be handled on a trip. At the headquarters of the estate, No. 311 H. W. Hellman building, it was given out that over one hundred persons had called and requested to visit the ranch, although no public announcement had been made.

Jewish Women Organize.

The ladies of the Jewish Sinai Congregation met yesterday and organized an auxiliary society called "The Willing Workers," the object being to work for the continued welfare of the congregation. The following officers were elected: Mrs. E. Kornfeld, president; Mrs. Adrien Loeb, vice-president; Mrs. Charles Levy, treasurer; Mrs. M. Cohn, recording secretary; Mrs. Ellis Cohn, financial secretary; trustees, Mmes. R. Brown, S. Gold, D. Hirsh, M. S. Kornblum and I. Myers; Ways and Means Committee, Mmes. D. Abrams, A. Guinsburg, M. Lehman, J. Pressman, and B. Wolff.

G.A.R.-W.R.C. Function.

Burnside Post, G.A.R. and W.R.C., of Sawtelle have planned an ambitious function for tomorrow evening at Davis Hall, in honor of the members of the parent organizations, Stanton Post and Corps. A programme of recitations and music has been arranged and the guests of honor will meet at the Fourth-street station at 6:30 o'clock and go in a body from Los Angeles to Sawtelle. Stanton Post and Corps instituted and installed Burnside Post and Corps, and from a small beginning the latter have grown to large and flourishing organizations. The affair tomorrow evening is a testimonial of their gratitude to their founders.

Santa Fe's Sentence Tomorrow.

Contrary to expectation, Judge Wellborn of the Federal Court postponed sentence in the Santa Fé rebate case yesterday morning, until tomorrow. United States Dist.-Atty. Oscar Lawler reviewed the trial briefly and asserted that the violations of law were willful. On the other hand, E. W. Camp of counsel for the railway company contended that the acts of the Santa Fé in making concessions to the Grand Cañon Lime and Cement Company were not intentional violations. The court intimated that it was not necessary to introduce additional law points. The railway company will appeal. It may be years before a final determination is had.

Card of Thanks.

We wish to tender our sincere thanks to M. E. Dutweiler and employees, Pinney Boyle and employees, friends and neighbors, who in our great sorrow at the loss of a loving husband and father, came with deeds of kindness and words of love that brought comfort to the aching hearts of the widow and the fatherless. Mrs. S. F. Brown, Perry D. Brown and wife, Hurbert L. Brown and wife.

Los Angeles Transfer Co., 751-3 S. Spring.

'Phones Main 49 or 249. Home Ex. 249. Will send messenger to your residence for checks and deliver baggage without extra charge.

More Activity at Ramona Park.

Buying and building goes on at a lively pace at Ramona Park. New homes are constantly being erected. There is a strong demand for homesites, owing to the unusually low terms, $10 down and $15 monthly. See Althouse Bros., No. 430 South Broadway.

Dexter Samson Co.

Undertakers, 1132 S. Flower. Home F4339. Sunset 7255. Lady assistant. Private ambulance.

Connell Company, Funeral Directors.

No. 1051 South Grand avenue. Tel. Main 5458, F5455. Mrs. Connell in charge of women and children.

Orr & Edwards Co., Funeral Directors.

N.E. corner Tenth and Flower streets. Main 6, Home F4671. Private ambulance. Lady assistant.

Robert L. Garrett & Co., Undertakers.

Lady attendant. 1237 S. Flower. Ambulance.

Bresee Bros. Co., Undertakers,

835 South Figueroa. Private ambulance. Lady embalmer. Tel. M. 245. Home 52067.

Peck & Chase Co., Undertakers.

433 S. Hill. Both 'phones 61. Lady attendant.

BREVITIES.

The Harris & Frank Way.—When we go into the market to buy for our trade, there is a price below which we will not purchase clothing. We know that manufacturers cannot make reliable garments below that price. Some very smart looking clothes can be bought for less—but the genuine value is not there. When our purchases arrive, each class of clothing has been bought in accordance with this policy. And we proceed to mark our goods—honestly—fixing the prices at which we can sell them to you. And those prices remain fixed. They represent the honest values of clothes we know are made honestly. As a result, you can come here and get value received for your money—clothes that will give you service, at prices that are honest to you and to us. Here are the best clothing values in the city, at $15 to $50. If you compare carefully, you will find this statement true. Harris & Frank, Outfitters for Men and Boys, 437-441 S. Spring st.

J. W. Frey has moved his stock of mantels, grates, tiles and andirons to his warerooms, corner Los Angeles and Twelfth streets, where can be seen the largest assortment of black and brass fireplace trimmings to be found in the United States.

There is on display at the Central Department Store today a collection of the scarce and wanted Burmha silks in new shades of saddle brown, chestnut, Copenhagen, navy and natural. The fabric is 27 inches wide and the price is $1 a yard.

Will the lady that saw Mr. Mullin thrown off of a West Eleventh street car on Friday evening, November 1, communicate with his folks as he is in a very serious condition. A. J. Bennett, Stall 53-54-55, L. A. Market, Third and Central.

The smart fall shoe styles are being shown at Cummings' shoe store. Remember the number, 4th and Broadway.

Properly-fitted glasses never tire the eyes. All work guaranteed by Dr. McCleery, optician, 455 S. Broadway.

Be sure and get your course tickets for the Midland Lecture and Entertainment Course, on sale at Bartlett's.

Drs. Louis Weber and Maurice M. Armstrong, offices removed to 511-515 Lissner building, 524 S. Spring.

Orange (county) Mineral Table Water, 5 gallons 40c. Main 7864. B2856.

Lewis Single Binder straight 5c. Most smokers prefer them to the 10c cigars.

Furs remodeled, repaired, made to order. D. Bonoff, furrier, 324 S. Bway.

Dr. J. M. Armstrong, office at residence, 2915 Pasadena ave.

Dr. J. A. Munk, 521 Security Bldg., corner Fifth and Spring.

Artificial eyes at Delany's, 309 Spring street.

Dentist's office for rent, 1521 S. Hope. Dr. Schaefer, dentist. 310 Laughlin.

VITAL RECORD {BIRTHS, DEATHS, MARRIAGES, DIVORCE.

Births.

MOORE. To the wife of Newton Moore, No. 1037 South Bonnie Brae street, November 1, a son.

Deaths.

DAVIS. In this city, November 3, 1907, Mrs. Evies Davis, aged 77 years. Funeral services from Bresee Bros.' chapel, 835 Figueroa street, Wednesday at 10:30 o'clock.

M'CUTCHEN. Archibald Baggs McCutchen, aged 41 years, died November 4, at his home, No. 213 North Soto strdeet, city, pneumonia. Funeral services will take place at his late home today at 10 a.m. Friends invited. Interment private.

SMITH. November 2, 1907, Mrs. Leona A. Smith, aged 21 years. Remains at the chapel of Robert L. Garrett & Co. Interment, Chicago, Ill.

RICH. In this city, November 5, Enamus Darwin Rich, aged 68 years, No. 341 Gladys avenue, and a member of Co. C, Ninth Iowa Infantry. Remains at Pierce Bros. & Co., No. 819 North Flower street. Funeral Thursday.

JACKSON. At her home, No. 352 South Fremont avenue, November 5, 1907, Mrs. Elizabeth Jackson, aged 57 years. She is survived by her husband, Mr. George W. Jackson; two daughters, Mrs. Ed Myers and Mrs. Dora Ackerman; two sons, Walker A. and Percy G. Jackson; five grandchildren and one great-grandchild. Funeral from her late residence, Thursday, November 7, at 2 p.m. Interment, Hollywood Cemetery.

PHELON. At the residence of his brother, George W. Phelon, No. 926 East Pico street, November 4, John C. Phelon, aged 77 years. Funeral Thursday, November 7, at 10 a.m., from the parlors of Cunningham & O'Connor, No. 1031 South Grand avenue. Interment, Evergreen Cemetery.

SELLOWS. At Long Beach, November 5, 1907, Mary A. Sellows, wife of Fred H. Sellows. Funeral at funeral chapel of A. C. Walker, No. 129 West First street, Long Beach, Thursday, November 7, at 2 p.m.

HENDERSON. A. W. Henderson. Funeral services from Bresee Brothers' chapel, 835 Figueroa, Wednesday at 2:30 o'clock p.m.

O'NEIL. At No. 846 East Twenty-third street, November 4, 1907, Albert James O'Neil, aged 57 years. Funeral at Bresee Brothers' chapel, 835 South Figueroa, Wednesday at 2 o'clock.

Marriages.

GREEN-REINHOLD. Charles B. Green, aged 24, a native of Pennsylvania, and Lillie E. Reinhold, aged 23, a native of Pennsylvania, both residents of Los Angeles.

WALL-DITZEL. Henry C. Wall, aged 30, a native of New York, and Katherine E. Ditzel, aged 27, a native of Kentucky, both residents of Los Angeles.

EASLEY-COOK. Albert E. Easley, aged 37, a native of Tennessee, and Eloretta J. Cook, aged 36, a native of Ohio, both residents of Los Angeles.

M'INTIRE-ORENDORFF. George McIndue, aged 62, a native of New York, and Sara J. Orendorff, aged 60, a native of Iowa, both residents of Pasadena.

ADDISON-TERRY. Jacob H. Addison, aged 30, a native of Texas, and Jessie C. Terry, aged 25, a native of Texas, both residents of Los Angeles.

JOHNSON-SPAULDING. Ulysses S. Johnson, aged 23, a native of Missouri, and Bertha Spaulding, aged 19, a native of Missouri, both residents of Long Beach.

GAGE-RICK. Max Gage, aged 28, a native of Germany, and Mary Rick, aged 25, a native of Germany, both residents of Los Angeles.

STEINEN-BLAUVELT. Fred V. D. Steinen, aged 23, a native of Illinois, and Katie A. Blauvelt, aged 23, a native of Nebraska, both residents of Los Angeles.

DAVIS-BLACK. James M. Davis, aged 68, a native of Ohio and a resident of Merced, and Mary E. Black, aged 42, a native of Tennessee and a resident of Livermore.

MOSELLE-RUSSELL. Leon H. Moselle, aged 22, a native of Missouri, and Lottie E. Russell, aged 18, a native of California, both residents of Los Angeles.

PRESCOTT-HAIGHT. Robert J. Prescott, aged 21, a native of New York, and Viola E. Haight, aged 23, a native of Kansas, both residents of Los Angeles.

JUDY-DOWKER. Frank E. Judy, aged 27, a native of Ohio, and Evelyn Dowker, aged 20, a native of Illinois, both residents of Los Angeles.

NELSON-GAUNT. Claus G. Nelson, aged 45, a native of Illinois, and Carrie M. Gaunt, aged 45, a native of Sweden, both residents of Los Angeles.

OSBORNE-TAGUE. Henry Zenas Osborne, aged 31, a native of Los Angeles, and Lillian A. Montague, aged 21, a native of California, both residents of Los Angeles.

SULLIVAN-LEE. Harry D. Sullivan, aged 28, a native of Kentucky, and Mrs. Lillian A. Lee, aged 33, a native of Kansas, both residents of Los Angeles.

HOOPER-KALTENBECK. John F. Hooper, aged 24, a native of Tennessee and a resident of San Francisco, and May F. Kaltenbeck, aged 28, a native of New York and a resident of Pomona.

MARNETTO-MAGGIONE. Vicenzo Marnetto, aged 24, a native of Italy, and Ermilenda Maggione, aged 19, a native of Italy, both residents of Los Angeles.

RICHARDSON-DOUGHERTY. Fred L. Richardson, aged 24, a native of Missouri, and Anna C. Dougherty, aged 18, a native of Illinois, both residents of Los Angeles.

BOESEN-SPRENN. Walter Boesen, aged 28, a native of Denmark, and Johanne S. M. Sprehn, aged 24, a native of Denmark, both residents of Los Angeles.

WACHTEL-CLOVER. John V. Wachtel, jr., aged 27, a native of California and a resident of South Pasadena, and Katherine Clover, aged 23, a native of South Dakota and a resident of Alhambra.

ROLL-CULLEN. Fland A. Roll, aged 25, a native of Indiana, and Margaret Cullen, aged 21, a native of California, both residents of Glendora.

WHITE-PATTERSON. Walter G. White, aged 28, a native of Pennsylvania, and Pearl E. Patterson, aged 24, a native of Kansas, both residents of Los Angeles.

Divorce.

SUITS. Irene Y. Duncan against Franklin C. Duncan; Ferdinand A. Kraft against Ilse E. Kraft.

Salt Lake Transfer Co., 217-19 East

First street, will check baggage at your residence to any point. Both 'phones Ex. 121.

Port Sherry **Wines**

Our own brands with the pure food lable—finest nature product.

75c and up per gallon

So. California Wine Co.

Phones Ex. 16, 518 So. Main St. — Main 332, 744 So. Spring St.

"SIEGEL'S—WOMEN'S—CHILDREN'S WEAR"

Myer Siegel & Co.

251-255 SOUTH BROADWAY

"The Women's Wear Specialty House"

HANDSOME SILK WAISTS OFFERED AT

One-Third

BELOW VALUE.

A fine collection of over 100 handsome silk and lace waists, for street and dress wear, are offered at the stupendous reduction of ONE-THIRD.

These are on sale, while they'll last, and we've no doubt that every woman in need of a stylish waist will take advantage of this offering—here is some idea what 1-3 off means:

$6.00 TAFFETA SILK WAISTS	$4.00
$9.00 SILK OR LACE WAISTS	$6.00
HANDSOME $12.00 DRESS WAISTS	$8.00
and so on and up to the $30.00 waist for	$20

"SIEGEL'S FOR WOMEN'S AND CHILDREN'S WEAR"

OFFICE SUPPLIES

Easy way to handle accounts, to save time, trouble and expense. Investigate our Loose Leaf Ledger System. This system is being installed everywhere. Blank books, typewriter supplies, etc.

Sanborn, Vail & Co.

357 S. Broadway

WE GIVE CREDIT

DuBois-Davidson FURNITURE COMPANY

312-316 West Sixth Street, Between Spring and Broadway

"WESTERN ENGINES"

The price and fuel economy are such that it pays to ship them anywhere.

Western Gas Engine Co.

908 N. MAIN ST.

Cemeteries.

INGLEWOOD PARK

Los Angeles' Most Beautiful Cemetery

CITY OFFICE, 214 MERCANTILE PLACE

Home F2303, Sunset Main 4559

If You Want to Go East C. Haydock.

Agent Illinois Central R.R., 126 West Sixth.

Pierce Bros & Co., Undertakers.

329 S. Flower. Tel. M. 1827. Lady attendant.

SOUTH GATE LODGE, No. 339, F. & A. M., will confer the first degree this (Wednesday) evening.

F. H. WHITE, Secretary.

The Devil

sends us our relatives but we can choose our clothes for ourselves.

Some of this new Shadow Weave in fine Serges that we are now showing and which we are ready to make to measure for $35 would probably please you.

Better take a look at them before you place your order for this Fall's clothing.

These goods come in new shade of Royal Blue, very different than the ordinary blue shades.

Brauer & Krohn

"Tailors to Men Who Know."

THREE STORES.

129-30 South Spring Street	N. W. Cor. Fifth and Spring.	114½ South Main Street.

Advance Buggy Co.

AUTOMOBILE DEPARTMENT

We repair, paint and upholster automobiles.

Engine and mechanical department in charge of Henry Van Ginkel.

3000 CENTRAL AVENUE

Home Phone 3544.

YALE **Dentists**

444 SO. BROADWAY

The largest and most elegant dental offices on the Pacific Coast.

Only the best men of the profession employed. Every painless method and modern instrument known to dentistry used.

$100 FREE

for any tooth we cannot fill or extract without pain.

$6—BEST SET OF TEETH—$6

A written guarantee for 10 years on all work. WE WANT YOUR WORK; WANT TO DO IT TO SUIT YOU AND DO IT ALWAYS. GOLD BRIDGE AND CROWN WORK, $5.00. If work does not suit you when done, no pay expected.

Open evenings till 8:00, Sundays 9 to 12 a.m.

Why Pay Rent

and sleep in a stuffy room, when you can enjoy California air by sleeping in a Walker Portable Cottage.

The House Made for Health

On Exhibition 1322 South Grand Avenue

UNIQUE Cloak and Suit House 245 South Broadway

It is a great thing to be a good judge of gustatory delights. Which is to say that men who frequent

Levy's Cafe

daily are excellent judges of gastronomic offerings. Broad entrances on 3rd and Main.

German-American Wine Co.

314 West Fifth MAIN 2682 HOME F4383

THE BEST OF WINES AND LIQUORS AT BARGAIN PRICES

"READY AND RIGHT"

THE NEW CLOTHING

On Sale at the

SILVERWOOD STORES

THE DAYLIGHT STORE. PHONES MAIN OR HOME 132

Jacoby Bros.

331-333-335 South Broadway.

"SOMETHING NEW EVERY DAY"

Extraordinary November Inducements

Throughout the entire store you save one-fourth to one-half on every purchase.

Special Sale of Untrimmed Shapes in Our Millinery Department

500 Dozen Untrimmed Shapes Bought for Cash

The entire remaining fall stock of one of New York's best wholesalers—caught in the money squeeze in New York and forced to sacrifice for spot cash the choicest line of felt, silk and velvet shapes in the country to secure funds to meet maturing obligations. On sale Wednesday, the first lot of 200 dozen shapes as follows:

100 dozen choice untrimmed felt shapes, all styles, all colors. Regularly sold $2.50 to $4.50. Come early—on sale at **$1.49**

60 dozen all-silk velvet shapes and 40 dozen fine Duchess satin shapes, assorted trimmings in silk and velvet. Regularly $3.50 to $4.50. Come early—on sale at **$1.69**

The Great Tailored Suit Sale AT $20.00 and $25.00

ALL VALUES $30.00 TO $45.00. PART OF THE GREAT DARLINGTON BANKRUPT STOCK PURCHASE.

Over 1000 Suits At These Prices

The Biggest Showing we ever made or ever hope to make. What appears in the average mind as extraordinary statements in regard to quality and style offered are not only within the range of JACOBY possibilities, but are frequently underestimates of our great offerings. The Public verifies every statement we make by results. There's a reason. Be here Wednesday, join the crowd of buyers.

$1.50 Long Silk Gloves $1.00

Another hundred dozen of our regular $1.50 long silk gloves at $1.00 a pair; all full elbow length with double finger tips; all colors, black, white and the new Fall shades; every pair guaranteed; special $1.00.

Girls' and Misses' Skirts $3.95

Special by today's express, new lines of girls' and misses' skirts in plain and checked panamas; all the newest shades; for Wednesday's special we offer at $3.95 a very good line of misses' ready-to-wear skirts worth every cent of $5.

75c and $1.00 Darlington Silks 59c

More of those Darlington Co.'s Bankrupt Stock silks for 59c a yard—the regular 75c and $1.00 quality. Fancy silks, small checks and plaids mostly; good reliable quality and wide range of patterns to choose from; special Wednesday 59c.

HIGH GRADE BAGS AT HALF PRICE.

We've selected about fifty of our odd lots in high grade bags, ranging in price from $15 to $17.50 in all the newest fall shades and a choice selection of swell novelty leathers; go on sale Wednesday at just exactly half price.

Dress Trimmings One-Fourth Off

You can't afford to miss the one-fourth off sale of our entire stock of dress trimmings; our prices are always a little less than elsewhere and this additional one-fourth off makes them about one-half the regular price; all new goods, too.

$1.50 Huck Towels $1.00 a Dozen

Extra heavy huck towels; regular $1.50 dozen values; size 18x36; red borders; wide and narrow stripes; Wednesday only $1.00 a dozen.

15c Bath Towels 9c

Unbleached bath towels; good, heavy quality; size 20x38; regular 15c values; limit of one dozen to a customer; special, 9c each.

10c and 12 1-2c Outing Flannel 6¼c

Good weight soft fluffy gray outing flannel; neat stripes and checks; the 10c and 12½c kind. Wednesday special 6¼c a yard.

Canton Flannel 5c

The genuine Brighton Canton flannel; Wednesday 5c a yard. None to dealers, no C. O. D's., no telephone.

$1.50 Flannel Gowns 95c

95c for tennis flannel gowns worth $1.50 and they are worth $1.50, too. Why, we couldn't duplicate them for the manufacturer's today for this price. One reason for these goods were made a long while ago when wool was a good deal cheaper and as we buy, so we sell. Second floor, Wednesday 95c.

VILLE DE PARIS

ORIENTAL RUGS 1-3 OFF REGULAR PRICE.

317-325 So. Broadway — 314-322 So. Hill Street

A. FUSENOT CO.

Free Lessons Every Day, From 9-11 A. M., in Art Needlework.

Special Sale of White Fancy Nets For Waists and Dresses

For today only, we place on special sale a large assortment of these most popular nets for waists, at the following remarkable savings in price:

Nets regularly sold from $1.25 to $1.50 today at $1.15
Nets regularly sold from $2.00 to $2.50 today at $1.75
Nets regularly sold from $2.75 to $3.25 today at $2.50

In fashion's latest designs of dots, figures, eyelets, etc. If you wish to participate in this splendid bargain event make it a point to come just as early as possible, for such savings as these are worth an early effort.

Our Art Department IS READY FOR CHRISTMAS SHOPPERS

Perhaps you are so busily absorbed with other matters that you have not realized that CHRISTMAS IS SEVEN WEEKS TODAY.

We have just opened a superb assortment of beautiful novelties for every member of the family, and invite your early inspection. Remember it's the early shopper that always secures the choicest patterns. Why don't you begin now and select the best? We can only hint here at the many desirable and acceptable articles that can be found in this section.

Let Us Suggest

FOR THE MEN	FOR THE LADIES
LEATHER GOODS are always appreciated. Our stock is complete and embraces: Cigar cases, bags and boxes for collars and cuffs, shaving pads, address books, medicine cases, shaving mirrors, complete outfits in leather for office desks including ink wells, pen box, letter holder, desk blotter, stamp books, calendar, etc.	CLUNY LACE luncheon sets from ..... $10 SILK SHAWLS from ..... 75c STAMPED BAGS for various purposes ..... 50c STAMPED CORSET COVERS with material to finish, at ..... 75 ALL HEMSTITCHED LINENS STAMPED FREE OF CHARGE. SOFA PILLOWS ready for use from 75c to $22.50

SPECIAL IN PYROGRAPHIC Department for TODAY ONLY. We offer a large assortment of 50c placques, stamped, ready for burning at, each 25

...NOVEMBER 6, ...

...traordinary Novem-...ber Inducements

...oughout the entire store you ... one-fourth to one-half on ev... ...purchase.

...Millinery Department

...immed ...r Cash

... wholesalers—caught in the ...pot cash the choicest line of ... to meet maturing obliga... ...s as follows:

...lk velvet shapes and 40 do... ...ss satin shapes, assorted fa... ...nd velvet. ...50 to $4.50. ...on sale $1.69

...ed Suit Sale

...1 $25.00

...THE GREAT DARLINGTON BANK.

...t These Prices ...r hope to make. What appears ...ts in regard to quality and val... ...ACOBY possibilities, but are ma... ...rings. The Public verifies ever... ...reason. Be here Wednesday, a...

...lisses' Skirts $3.95 ...es, new lines of girls' and miss... ...ed panamas; all the newest shad... ...we offer at $3.95 a very swell ... ...skirts worth every cent of $5.0...

...GRADE BAGS AT HALF PRICE. ...e selected about fifty of our odd hig... ...bags, ranging in price from $9.98 to ... ...in all the newest fall shades and a ... ...selection of swell novelty leathers, a... ...sale Wednesday at just exactly half

...1-2c Outing Flannel 6 3-4 ...fluffy gray outing flannel; ... ...s: the 10c and 12½c kind, Wednesd... ...d.

...anton Flannel 5c ...ghton Canton flannel; Wednesday ... ...ulers, no C. O. D's., no telephone orde...

...Flannel Gowns 95c ...nel gowns worth $1.50 and they're tr... ...Why, we couldn't duplicate them ... ...s today for this price. Our custo... ...were made a long while ago when ... ...cheaper and "as we buy, so we sel... ...95c.

...RIS 314-322 ...HILL STREET ORIENTAL RUGS 1-3 OFF REGULAR PRICES

...Art Needlework.

...Fancy Nets ...ses ...of these most popular nets ...oday at $1.15 ...oday at $1.75 ...oday at $2.50 ...f you wish to participate in ...s early as possible, for such

...READY FOR ...RISTMAS SHOPPERS ...hat you have not realized that ...TODAY. ...velties for every member of the ...rhe early shopper that always ... and select the best? We can ...les that can be found in this

...FOR THE LADIES ...CE luncheon $10 up ...WLS 75c up ...BAGS 50c up ...urposes... ...CORSET COVERS 75c ...l to finish, at... ...STITCHED LINENS STAMP... ...OF CHARGE. ...LOWS ready for ... to... $22.50

...ONLY. We offer a large ... 25c

Editorial Section.

PART II—LOCAL SHEET: 14 PAGES

Los Angeles Daily Times

California del Sur.

CITY AND COUNTRY.

XLVIth YEAR. WEDNESDAY MORNING, NOVEMBER 6, 1907. On All News Stands, Trains and Streets. 5 CENTS

H. B. Blackstone Co. 318-320-322 S. BROADWAY DRY GOODS PHONES EX. 250 M. 250

Between Third and Fourth Sts.

Tourist Coats at $10.00

Values Up to $22.50

...se who have a need of a touring coat for the winter ...on should make haste to investigate this item. ...e's profit in it for those who do.

Two dozen nicely tailored long coats in little checks, ...e plaids, broad herringbone stripes and novelty ...d cloths.

Values range from $12.50 on up to $22.50. Of course the best specimens ...ll be taken early, so don't delay. Price today..... $10

Tailored Waists

...you prize style and nice sewing and good material you'll ap...ciate these waists—doubtful, indeed, if they can be matched ...ywhere for a fourth more.

...ATED, TAILOR-MADE of good madras cloth; ... white, with woven figures ...ripes; long sleeves; open ... Special $1.00

TAILORED WAISTS of wash poplin; plain white or white with black or blue plaids or little black figures and stripes. Long sleeves, open front. Special today at..... $1.50

Kimonos and Sacques

...n one considers the hours of comfort these pretty house-gar... afford it's little wonder they have developd such a de... of popularity. Our present stock is the biggest and the ...e've ever owned. A hint.

...T SACQUES of heavily fleeced ...ette, ¾ sleeves, cuffs edged ... satin, ribbon girdle. Pretty ... designs in red, navy and light ... a most exceptional ... hr..... $1.50

LONG KIMONOS of heavy, warm fleece-down, printed in pretty Japanese designs; fitted waist, with cuffs and border of plain satin. Half dozen colorings to choose from. Today..... $2.85

Sale of Kid Gloves Tomorrow

...dozen pairs sample gloves actually worth ...00 and $2.25 for pair..... $1.00

...rticulars in tonight's and tomorrow's papers

Drawn Work Pieces Today

...the prettiest line of fine linen drawn work pieces ever brought to ...s—greatest variety, too. Today they make their initial bow. ...gles and centers, all sizes and shapes, neatly hemstitched, pure ... of course.

...INCH SQUARES 10c
...INCH SQUARES 20c
...INCH SQUARES 25c
...INCH SQUARES 50c

...rfulness is not confined to the table, by any means. They make ...rriest covers imaginable for pin cushions, sachet bags, glove and ...chief cases, the larger sizes for baby pillow slips and the like. ...e ought to join our embroidery class. Free instructions in all ...ds of art needle work every day from 9:30 to 11:30. ...ds of art needle work every day from 9:30 to 11:30. Third floor.

...WN A VICTOR

...ay payment plan ...tors—$1 to $2 a ...means only 15c ...a day. Any one ... arrange his affairs ...t so small a sum ... never be missed. ...e money is spent is ... investment.

A Victor is an actual money saver—it saves expensive visits to the theater—it makes home life more pleasant, because you can command all kinds of amusement at all times.

EAMES

Emma Eames—the great American prima donna — sings only for the Victor.

FREE VICTOR RECITAL

Tomorrow Afternoon at 3 o'clock Take Elevator to 5th floor

Cecilian Recital Friday

...day's Cecilian Recital will give you an opportunity to hear the world's ...t famous piano player demonstrated.

Geo. J. Birkel Company Steinway, Cecilian and Victor Dealers

345-347 South Spring Street

Geo. P. Taylor Tailor and Haberdasher

SHIRTS TO ORDER—Perfect fitting garments, thoroughly well made. Our $3.50 Scotch Madras Shirts to order is the best shirt value in Los Angeles. Inspection invited.

No. 525 So. Broadway, New Taylor Building

Men's Tailoring, Second Floor Ladies' Tailoring, Third Floor.

Exclamations of Wonder

On every hand we meet wonderment and surprise with the beauty of our new store, 437-439-441 Broadway. Although some few fittings are still in a slightly unfinished state, for which we make apology, our handsome new lines are almost fully installed.

You are welcome to call and inspect the establishment now. We are ready to serve you with our accustomed painstaking and care. Our formal opening will be celebrated on Monday and Tuesday of next week. Particular shoppers and our friends who have been waiting for the opening of our new store will feel gratified to be able to make purchases and reservations now.

BROCK & FEAGANS

Jewelers

Now at 437-439-441 Broadway

JEKYLL-HYDE?

RASCAL OR VICTIM OF CIRCUMSTANCES?

Banks, Upland Ranchman, Charged With Conspiring to Counterfeit, on Trial, and His Case One of Federal Court's Puzzles.

HERMAN J. BANKS, an Upland ranchman, on trial in the United States Court, charged with conspiring to counterfeit, is an unusual criminal type. If the contention of the government is proven to the satisfaction of the jury. Regarded by his townsmen as a model young man, and married to a refined and pretty young woman, Banks apparently led a double life. Evidence was introduced yesterday to the effect that he worked hard each day, and toward dusk made his way to the home of Herman W. Woods, who has already pleaded guilty of an attempt to counterfeit, and who has served a year in the County Jail. Dozens of reputable citizens of the little foothill town are ready to go on the stand and swear that Banks is an exemplary young man.

Attorney Fred Thompson suggested a strong element of his defense yesterday when he stated that a number of Upland people were present to testify to the good character of the accused young man. He also made a desperate effort to exclude the testimony of Woods, who has been summoned by the government. The issue was not decided last night. Argument as to the admissability of the evidence of a co-defendant will be concluded this morning.

BUILDED ON CIRCUMSTANCES.

The entire case is built up on circumstantial evidence. The cleverest Secret Service operatives confess themselves baffled by Banks's demeanor ever since his arrest. It is more than two years since Banks was enmeshed by the officers. He has been out on bail, working steadily all the while. His wife believes in him, implicitly. His friends say he is the victim of circumstances.

They aver that his only fault lay in his acquaintance with a man who afterward pleaded guilty to an attempt to defraud Uncle Sam. With his customary skill and wonderful intuitive perception, Chief George W. Hazen of the Secret Service in the West has woven a complex series of insignificant happenings into a compact story that has been unfolded to the jury. The government has put in all its evidence, except the disputed testimony of the ex-criminal, Woods.

This story is unique. It centers about a man who is apparently the prototype of Dr. Jekyll in a bucolic way. The government agents have failed to find any weakness in the personal character of Banks. He was living a happy, fairly prosperous life in a quiet community. Gossip did not attack his name in any way. Yet Secret Service Operative Hazen declares that Banks secured an electro-plating outfit from a Cincinnati firm, obtained lead for melting, and had plaster of Paris molds already constructed, at the time of his arrest.

HEAD OF CONSPIRACY?

It is alleged that Banks was the guiding spirit in a conspiracy to flood the rural districts with bogus $10 gold pieces that would have defied detection except at the hands of experts. His frequent visits to the home of Woods first aroused suspicion in the mind of the foreman of a concern where Banks was temporarily employed. A queer old man, nick-named "Black Charley," followed Banks several times, under the impression that he had a woman friend concealed at Woods's little cottage. Vague rumors began to crystallize. Hazen was informed of the suspicious circumstances. Then began a patient, lengthy investigation. It resulted in the arrest of Banks and Woods.

Molds, bits of alloy, spurious coins and other paraphernalia of a counterfeiting gang were discovered at the home of Woods. Incriminating letters added to the chain of circumstantial evidence. In the opinion of court officials, the case on trial presents one of the cleverest bits of dovetailing that has ever come up here.

If the jury finds Banks guilty it will be on purely circumstantial evidence, outside of any possible so-called confession that Woods might make. If the government, represented by United States District-Attorney Lawler and his assistant, A. I. McCormick, obtains a conviction, it will be in the face of a strong sentiment in favor of the clean-faced prisoner.

During the past two years Banks has never swerved from his original position. He maintains that his unfortunate connection with Woods was his undoing. He was first arraigned when L. H. Valentine was United States District Attorney. Few of the present court officials remember the story of Banks's arrest, although it caused a mild sensation at the time in Ontario and Upland. But the Secret Service agents, under the direction of Chief Hazen, never relaxed their efforts. Witnesses have been brought from the East. Others have been unearthed in various ways. Deputy United States Marshal Bert Franklin made a mysterious trip to Upland a few days ago. It is believed he secured important evidence for the prosecution. One of the queer things about the case is the delay in its trial. If Banks had entered a plea of guilty soon after his arrest, he would have been free ere this. But he has acted consistently on his steadfast averment of innocence.

TRYING TO BREAK CHAIN.

The trial began yesterday morning and will be concluded this afternoon. The defense has not introduced its evidence as yet. Attorney Thompson says he has evidence that will tend to weaken the chain of circumstances presented by the government. An effort will probably be made to show that Woods endeavored to implicate Banks in his own confession of wrongdoing. During the trial the sweet-faced wife of Banks was an interested observer of the proceedings. At adjournment the two laughed and chatted in the hallway. When Woods met his former acquaintance, Mrs. Banks glanced at him with fine disdain. No look of recognition passed between the two men.

Herman J. Banks,

charged with conspiring to counterfeit, and who appears to have led a double life at Upland.

MAY BE MURDER.

Officers Searching for Body of Missing Man Under Newly-Made County Roadway.

New developments in the Nash mystery were revealed yesterday when John Haas, road foreman of the Calabasas district, applied to Supervisor Patterson for permission to open the culverts on the road near Encino, where George W. Nash was last seen alive.

Dist.-Atty. Fredericks has gone to the scene of the suspected tragedy, in company with two detectives, and will personally conduct the search for the body of Nash.

The missing man disappeared September 19. His home was in Sawtelle, but he owned a ranch at Calabasas, which he leased to Joe Smith. This lease was about to expire at the time of his disappearance. A day or two later Smith displayed a new lease. This, in view of the fact that Smith had been seen with Nash the night of his disappearance, and the knowledge that the owner of the land had been inclined to refuse a renewal of the lease to Smith, were considered suspicious circumstances in the neighborhood, but no arrest was made.

Smith told a story of seeing Nash in conversation with a man whom he knew only as "Joe," and of whom he could give but a very vague description. This "Joe" has not been found.

OWED HIM A WHIPPING.

John Papas was arrested last night on a charge of disturbing the peace. The officers say that Papas attacked another man while he was standing in front of the Grand Theater, and struck him several blows. Papas declares that he was attacked earlier in the evening by the man, while he was on his way home, but before he could recover his assailant had fled.

HAS HE FLED, OR IS DEAD?

Attorney Adcock Disappears After Threatening to Blow Out His Brains.

Friends of Attorney Robert J. Adcock are fearful that he has ended his life with his own hand to escape from financial and domestic troubles which have caused him recently to voice his despair. He has disappeared and has not been seen for about a week.

Attorney Adcock, leading member of the law firm of Adcock, Reymert and Orfila, with offices in the Bullard Block, was well known in Los Angeles for years, and in 1904 was the Democratic candidate for the office of District Attorney. He has always taken a prominent part in politics and was a member of the Democratic Club. He was a high Mason and was attorney in connection with the sale of Masonic property over the Los Angeles-Pacific tunnel.

One of his trusts was that of the estate of Hazel Douglas, of whom he was also the legal guardian. But it is claimed that for eight years he has made no report to the court of this trust and was recently cited to do so.

The story is that Mr. Adcock has lost in speculation or otherwise about $1200 of this estate and was unable to make it good. About a week ago he spoke to Samuel M. Smyser, a brother attorney with offices in the Bullard Block, telling him of his difficulties and wound up by saying, "I don't know whether I ought to stay to face the music or do the other thing."

"What do you mean by the 'other thing?'" was asked.

"Blow my brains out," was the gloomy reply.

Adcock roomed at the Yosemite, No. 115½ South Broadway, and just before November 1, his landlady called him up by 'phone at his office and asked for a settlement. He promised to settle the next day and has not been seen since. He owes her $52. All his clothes and belongings are still in his room there.

But there is one circumstance which indicates that Adcock raised money to get out of town with. He sold his law library twice, once to John A. Wood, who received a bill of sale and filed it in the County Recorder's office, and again to his partner, Theodore D. Reymert.

At one time Adcock was in affluent circumstances and married a beautiful southern girl from near New Orleans, La., who possessed a fortune of $60,000. They came to Los Angeles, but separated several years ago on account of the habits of her husband.

GREAT WORK ON SANTA FE.

Million and Quarter Devoted to Reconstructing Line Between This City and San Diego.

In the reconstruction of the Santa Fé road between Los Angeles and San Diego the distance is being reduced by three miles. Several sharp curves have been abandoned and cuts have been made to straighten out the course. The remodeling of the road will cost about $1,250,000. Of this amount one-third has already been expended. The work will be finished by next summer.

With ten gangs of men numbering 500, and hundreds of mules and two construction trains, operations are rushed. The roadbed is being raised and rebuilt with a gravel ballast. Eighty-five-pound rails are being laid from one end of the line to the other. The work of replacing the light rails has been completed for a distance of forty miles south of this city. The steel gang is now working near Santa Ana. Rails are kept scattered along the road about ten miles ahead so that no delay shall be experienced.

Carloads of ties are rushed in ahead of the construction gangs. It is estimated that more than half the old ties will be removed. The ballasting gang is following the steel gang in its march toward the southern terminus. It is declared that when the road is completed it will equal any track along the Coast.

Just beyond Santa Ana a cut of over a mile is being made. The new route will straighten a curve and reduce the grade. In several places the cut is forty feet. The gravel is used for refilling along. Another cut is near Linda Vista. When the cut-off is completed two sharp curves will be eliminated.

The Santa Fé is also reconstructing its road from Orange to San Bernardino. The work there is slower. It will probably take two months.

The retrenchment orders of the Santa Fé did not effect the construction work mapped out for Southern California. The money was voted for remodeling the track some time ago and work had already been begun. It will be pushed to completion, and more extension will be commenced after the first of the year.

"Before another year most of the trackage in Southern California will be in first-class condition," said Walter H. Brewer, assistant general manager, yesterday. "An immense amount of money is to be expended on lines north of Los Angeles, also. Plans for more extensive improvements are being worked out, and will soon be under headway."

CASTIGATION.

VERBAL BOLT HITS A STAR.

Deputy Sheriff Roasted to Fiery Finish.

Tries to Use the Law for His Vile Ends.

Trapped by the Authorities and Disciplined.

A slick, ratty, middle-aged "masher" crept out of the District Attorney's office yesterday sniffling like a bad little boy and begging for mercy.

His case was flagrant. He made use of a deputy sheriff's star to force improper attentions upon a woman—virtually giving her the choice between his elderly charms and jail. His name is J. S. Kaufman, and he is a special deputy sheriff, working in Los Angeles as a collection agent.

The case was called to the attention of the District Attorney by prominent Los Angeles business men and absolute proof was presented.

Although exposure is a bitter punishment, it was felt that his case ought to be presented as a warning to other officers to leave the fearful power of the law out of their unclean "love" affairs.

The name of the woman is withheld by the District Attorney. So far as known she is of decent character and she has suffered enough humiliation already.

It began with a hotel bill. The woman had been living at the Bellevue Terrace and owed a $60 board bill. She says she was expecting to get some money from the East, but was disappointed, owing to the financial stringency. At any rate, she left the hotel without paying. Kaufman says she sneaked out, carrying her baggage with her. She says she left openly, not knowing it was a criminal offense to "jump" a board bill. She says she wanted to get into cheaper lodgings, and not pile up a larger bill.

Last Saturday she went to some prominent local business men and begged their assistance. She said Kaufman had threatened her with arrest, and had made improper advances to her.

FALLS INTO TRAP.

Detectives were employed and a trap was laid. Kaufman fell in beautifully—although he seemed to half suspect that he was watched.

He first came Monday afternoon at 6 o'clock. The woman, too frightened to obey instructions, scared him away. He returned in ten minutes. This time he committed himself in the hearing of the detectives. They saw and heard everything from their place of concealment.

What he insinuated is unprintable. He told her plainly, however, that the hotel keeper wanted to send her to jail and was merciless. He said that he, on the other hand, wanted to be her "true friend." He became very mushy and sentimental, but interlarded his sentimentality with uncheering pictures of jail life.

He recalled to her mind the case of Alice Shaw, a girl accused of forgery, and said he had protected her. He said he could have got her into trouble long before but was a "good friend" to her.

He told her then that if she wanted to confide her case to him, he would stave off the hotel keeper, and prevent her arrest.

He kept impressing her with the idea that if he should withdraw from the case no mercy would be shown her; that in him lay her only hope. He led up with slimy insinuation to the payment he expected of her.

Ghastly white, trembling with excitement and fear, the woman, as the detectives directed, forced herself to endure his dastardly requests. She pleaded off for the time being, because of the expected arrival of her little son. She made another appointment with him for tomorrow.

When he had gone, she flung herself weeping into a chair, and swore she would kill him if he ever stepped over the threshold again.

She was persuaded, however, to lay another trap for tomorrow. Kaufman evidently couldn't wait. He came again yesterday. This time the woman had to endure worse humiliations. Kaufman acted the part of a silly old masher. Again the detectives heard and saw it all.

He laid indecent hands upon her, stroked her hair and called her goo-goo names. He said that he had made arrangements for the hotel proprietor to give him full charge of the case, and promised that he would not send her to jail.

"Aint you glad I have charge of your case?" he asked, bleating elderly love.

He renewed his proposals; but it should be said in justice to him that he did not attempt to use force or make any special resistance to her request to again postpone.

He only begged her to keep the appointment next time.

After the report of the detectives he was haled to the office of Deputy Dist.-Atty. McCormick.

Deluded by McCormick's civility, the deputy sheriff gave a very pious account of his relations with the woman. According to his own story, he was a sort of latter-day Sir Gallahad on a knightly tour of assisting fair woman in distress.

AN "INTERVIEW."

When he got all through, Mr. McCormick said: "Do you know what I think of you?"

"I beg your pardon, Mr. McCormick, no, sir, I don't," said the deputy sheriff, fawningly.

"Well, I think," said McCormick, slowly, "that you are an infamous liar."

"Oh, no, sir, excuse me, no, sir," faltered Kaufman.

"I think," continued McCormick, with cutting scorn, "that you are the most disreputable scoundrel that I ever heard of. If my best friend had told me that he knew of a man as low as you, I would have disbelieved him."

With that, he sailed in and roasted the man to a crisp. It is given to few men to hear such castigation. Considering Mr. McCormick used no swear words, his vocabulary was remarkable. He laid on the lash where it cut the raw flesh, and Kaufman quivered and winced. Taking it fine and large, the attorney began at one end of his anatomy and shriveled him inch by inch, then took him by running jumps; mopped up the floor with him; chewed him into hamburger steak and kicked the pieces around the ballroom.

According to the testimony of those who witnessed it, Kaufman made no move to resent it, but only looked mournfully out of the window and occasionally besought McCormick's pardon very humbly, presumably apologizing for taking up so much space on earth.

There is no satisfaction in thrashing a dog who fawns at your feet and licks the whip when you stop for breath.

HE PLEADS AND SOBS.

Kaufman begged in a most miserable, abject way for mercy. He cried and pleaded like a frightened child. He swore that this was his first offense.

"Please, Mr. McCormick," he kept sobbing. "Please, Mr. McCormick, please, please spare me!"

He offered to apologize to the woman; to give up his star; to confess all to his wife, and to generally efface himself from the earth.

Any man ought to pray to be spared the experience of witnessing awful self-abasement, such as the witnesses of that scene describe. At the end, the miserable wretch held out his tremulous hand to the deputy district attorney. McCormick told him courteously but firmly that he could not shake hands under the circumstances, and Kaufman went away sobbing.

Last night, Mr. McCormick would not be interviewed on the subject. He admitted that he had "administered a little discipline" to a "masher," but would not say what he proposes to do about it.

J. S. Kaufman,

deputy sheriff, who was grilled to a crisp in the District Attorney's office yesterday.

HYPNOTIZED?

COMES HERE TO MARRY NEGRO.

STRANGE LOVE OF A WEALTHY COLORADO WOMAN.

Becomes Enamored of Dusky Head Waiter of a Manitou Hotel and Brings Him to California With Her Children—Man Admits That He Seeks Only Her Money.

As the result of the discovery by Patrolman C. H. Jones last night that Mrs. Jenevieve Van Lakum and her four children were occupying the same apartment at No. 803½ East Fifth street, with William Seay, a negro, Humane Officer Reynolds took the children in custody and started an investigation which may lead to the arrest of the woman and the negro.

Although Mrs. Van Lakum protests that she loves the negro and left Manitou, Colo., and came to this city to marry him, the police suspect that he exerts some uncanny influence over her. Seay denied that the woman had been hypnotized, and when questioned by Lieut. Dixon stated that he maintained his relations with her only for the money she gives him.

Mrs. Van Lakum is well-to-do, about 35 years old, and apparently of a refined family. She has spent the past five years in Manitou, she says. Two years ago her husband died there, and she was left a large estate. Soon after she met Seay, who was head waiter in the Grand View Hotel at Manitou.

About five months ago Seay began to pay the white woman attentions. She says that she fell in love with him and that a short time ago they decided to leave Colorado and come to this city, where they would be married. She settled up her business affairs and started West. Seay accompanied Mrs. Van Lakum and her children apparently in the capacity of a porter.

Monday evening they arrived in Los Angeles. Seay engaged apartments at the East Fifth-street lodging-house for the woman and her family. At the hotel the proprietor thought the negro was a porter.

Seay carried the hand luggage to the rooms and then went to the room occupied by Robert, Mrs. Van Lakum's son, aged 12. There he spent the night, while Mrs. Van Lakum and her two daughters, aged 10 and 11, and her son, Harold, aged 8, occupied a suite of rooms adjoining. Seay was out of the house early yesterday and spent most of the day looking for a cottage.

Officer Jones saw Seay talking to Mrs. Van Lakum, and he investigated. Before evening he had enough evidence to warrant a report on the case. With the humane officer, Jones went to the house, confronted Mrs. Van Lakum and demanded the truth.

At first Mrs. Van Lakum demurred, but at last she broke out vehemently and declared that she loved the negro. The officers then took the woman to Central Station, where a thorough investigation was made. She finally confessed that she could not explain her affection for the negro. She said he had secured $500 from her.

It was decided, after a conference between the police officials and the humane officer, to make a more thorough investigation today. Mrs. Van Lakum was informed that her children would be taken from her if she continued to associate with the negro. Mrs. Van Lakum agreed at once to leave Seay. Until the humane officers have thoroughly satisfied themselves that the woman will give up Seay, they will retain the custody of the children.

THE PUBLIC SERVICE.

SUMMARY OF THE DAY.

The Board of Public Works warned Jim Jeffries yesterday to remove the swinging electric sign in front of his saloon; there have been a number of violators of the sign ordinance, but Jeffries is the first saloon keeper to transgress.

F. M. Walker received permission from the police board yesterday to carry a concealed weapon to protect himself against one Ed. Elridge, reported on the way here to shoot up Walker for marrying Elridge's divorced wife.

Patrolman Clarence Logie is charged before the police board with insulting a woman by accosting her on the street at a late hour; the police board has remanded Logie for trial.

A story of the baleful effects which money may have will be told in the Superior Court when the divorce case of Eloise Sammann against Claus Sammann comes to trial. This case, with many others, is held in abeyance by the holidays.

The lethargy caused by the holidays was more pronounced than ever yesterday in the Courthouse. Judge James, presiding judge in the absence of Judge Monroe, who is ill, issued an insanity complaint as his day's work.

AT THE CITY HALL.

BOARD LANDS ON "DE CHAMP."

WARNS JEFFRIES TO REMOVE SWINGING BOOZE SIGN.

Electric Light Advertisement Over Saloon Rouses Ire of City Attorney and Board of Public Works—Many Other Violators, but Limit Drawn at Pugilistic Beer Joints.

Jim Jeffries, "de champ," has started trouble with his new saloon on South Spring street, before the fixtures are fairly installed. Jeffries wanted the sports to know where to find him so he swung an electric sign over the sidewalk bearing in letters as big as one of his mitts the magic pugilistic name.

Now it happens that this kind of electric sign swung over the street violates numerous and sundry city ordinances. It is not the first sign of the kind to be installed. A number have been maintained, surreptitiously by certain theaters and cafés for several months, but the limit came when a saloonkeeper transgressed.

Yesterday afternoon the news was carried to the Board of Public Works by the City Attorney. He told the board that the swinging electric signs are in direct violation of the city ordinances and must come down. If the board didn't care to issue the order for their removal the City Attorney would commence action on his own initiative.

As soon as the board learned the legal status of the electric sign it requested the City Attorney to prepare a written notice warning the owners of all buildings where these signs are displayed to take them off.

Later in the afternoon the City Attorney sent to Jeffries, to the theaters and to other offenders, copies of the following notice:

> Your attention is called to the fact that the illuminated electric sign erected and maintained in front of the premises designated as _____, and swung out from the building and projecting over the sidewalk at night time, is so hung and maintained contrary to the ordinances of the city of Los Angeles in accordance with an order of the Board of Public Works, made this day, you are hereby notified that such electric sign must not be extended over the sidewalk at night time, or at any time whatever, and that such sign must at all times be kept along and next to the wall of the building, as required by the ordinances of the city.

The City Attorney says a city ordinance fixes a penalty for swinging signs over the streets and that it is primarily the duty of the police to arrest the owners of buildings where the signs are displayed. Chief Kern says that he understands the Council is considering an ordinance permitting the display of swinging electrical signs at night, and that he has been delaying arrests until he learns the fate of this proposed ordinance.

The Mayor is outspoken in favor of the electric signs. He says they assist in illuminating the main business thoroughfares, and will be an ornament to the city.

But this opinion is not generally shared at the City Hall. Property owners are protesting that the swinging signs will make the streets look tawdry, that they will nullify the effect of the illuminating system on the principal business streets, and that they will become eyesores and nuisances.

The ordinance proposed strives to limit the kind of advertising on the signs by stipulating that no liquor advertisements may appear. But the City Attorney says that such a provision in the ordinance would be invalid, if the signs are permitted then the manager of any legalized business may place his business thereon.

The City Attorney goes still further by saying that it will hardly be possible to stipulate the time when the signs shall be displayed; if one merchant may swing his sign across the street at night another may do the same in day time and the result would be that the sidewalks would be converted into tunnels darkened and obstructed by a covering of advertising signs.

The present agitation over the swinging signs is the result of the clamor for other saloonkeepers for the privilege of swinging signs similar to the ones displayed by Jeffries, by the Spa and by the theaters. Surprise is now expressed in municipal circles that swinging signs should be displayed across the sidewalks for a period of eight months in direct violation of the city laws without interference from the municipal authorities. The only reason given is that advanced by Chief Kern, "we are waiting to see what would happen to the electric sign ordinance."

The Mayor said last night that he still favors the swinging electric signs and that he will endeavor to have an ordinance adopted by the Council that will permit them to be installed here.

BORDER FEUD HERE.

POLICE BOARD TAKES PART.

The Police Commission granted F. M. Walker a permit to carry a gun yesterday in order that he may protect himself against one Ed Eldridge, an alleged Arizona bad man, who is reported to be coming to Los Angeles to kill Walker on sight.

Walker's request for a gun permit came as a surprise to the Police Board. He said he was married here yesterday to Eldridge's divorced wife, and had received word that Eldridge is looking for him.

"Did you ever carry a gun?" asked the Mayor, looking up at the large, raw-boned plainsman.

"I hadn't been around without it for twelve years until yesterday. I took it off when I came to town."

"Were you ever shot at?" went on the Mayor.

"A few times," replied Walker.

"Where were you the last time?"

"At the muzzle of my gun."

"At the muzzle? How was that?"

"I was swabbing it out for a fresh load. That was with the Utah Light Artillery in the Philippines."

"What makes you think Eldridge is a bad man?"

"He has already killed two men in the Territories, and he has made the threat repeatedly that he would kill the man who married his divorced wife. I married her yesterday and I am willing to take chances, but I don't want to give him a chance to catch me without my gun. I know enough about a gun not to use it as a plaything."

Something about the blunt directness of Walker's appeal won the Police Board and by an unanimous vote the commissioners granted him a permit to carry a revolver. It is probably the first time on record that the Police Board has granted a man a permit to carry a gun for the express purpose of using it on a personal enemy.

PEACE CONFERENCE.

EDENDALE VS. GLENDALE.

Edendale and Glendale have failed as yet to agree as to the steps to be taken to preserve the integrity of Allessandro street. In the middle of this thoroughfare the Inter-Urban Railway tracks are about twenty feet below the present street grade. Edendale wants to force the Railway to build retaining walls to support the banks on either side. The residents there have discovered what they claim to be a flaw in the franchise held by the railway company for the Glendale line and they threaten to take steps to compel the company to stop running cars there if it dosen't build that wall.

Glendale dosen't have any particular interest in the retaining wall but it needs the railway, so citizens of Glendale are fighting the battles of the company.

Yesterday morning there was a general conference of all parties concerned. The Board of Public Works, the railway company, Edendale and Glendale met on Allessandro street to talk the situation over. It appears that the railway company secured its right of way before there was any Allessandro street, and that it had no way of knowing that the land adjoining the cut would be taken later for street purposes. But it also appears that the railway failed to secure franchise across two streets near the cut, and that this failure constitutes a flaw in the company's franchise for the Glendale line. Edendale wanted to use this flaw as a club to drive the company to build the retaining walls.

The Board of Public Works suggests that the property owners along Alessandor street shall grant an extra ten feet along the right of way for street purposes, and that the railway shall build a retaining wall at least half way to the top of the bank. Edendale and the railway took this suggestion under advisement, and each will report to the board later.

In Memoriam.

The Civil Service Board adjourned last night out of respect to the memory of former Commissioner A. B. McCutcheon, who died at his home in Boyle Heights Monday night. The brief session was devoted to tributes to the memory of the departed commissioner, and the board adopted the following resolutions:

> Whereas, death has removed from his field of usefulness our associate and friend, Archibald B. McCutcheon; and whereas, through a long personal acquaintance and an intimate official relationship of nearly four years, we have learned to regard his as a man pre-eminent for his mental and moral qualifications; for his sound legal judgment, supported by an inflexible sense of equity and justice; for his sympathetic and genial attitude toward his associates and toward his fellow man, now therefore be it
>
> Resolved, that the Civil Service Department of the city of Los Angeles and the community at large have suffered an irreparable loss in his untimely death. That we also feel deeply the severance of those personal chords which bound us to him as a brother.
>
> Resolved, that the sympathy and condolence of this commission be extended to the bereaved family, and that a copy of these resolutions be spread upon the minutes.

Auditor Home Again.

City Auditor Mushet returned home yesterday from his visit to the national Episcopal convention and to a number of eastern cities, where he inspected the systems of municipal accounting in use. Mr. Mushet said last night that the system now used here is intended for a city of 25,000 or less; he has ideas for dispensing with a great deal of the red tape, but he says that the charter must be amended before an adequate accounting system can be established. Mr. Mushet will have some valuable recommendations to make to the Charter Revision Committee.

Patrolman on the Rack.

Charges of conduct unbecoming an officer have been preferred against Patrolman Clarence Logie. A woman alleges in an affidavit filed with the Police Board that she went from her home at No. 713 Grand avenue at 1:30 o'clock on the morning of October 29 to the Lankershim Hotel to telephone to her husband. On her way back from the hotel she says Logie accosted her and insisted on following her into the hallway of her home. The Police Board will hear the case on November 19.

ABORIGINES HER THEME.

Lecturer Delivers Interesting Talk on Characteristics and Customs of the Cliff Dwellers.

"The Cliff Dwellers" was the subject of an illustrated lecture given last night at the guild hall of St. Athanasius Church at Temple street and Custer avenue by Mrs. Mary Sladen Green. Mrs. Green is first vice-president of the California Cliff Dwellers' Association and has made an especial study of the marvelous hillside abodes of the race of people known as Cliff Dwellers.

"There is no doubt but that the Cliff Dwellers were a wonderful people," said Mrs. Green. "Unfortunately we have never been able to decipher the writings which they left, though there is no doubt but that, were the key once obtained, these writings would be found as interesting as the ancient hieroglyphics of the East.

"That the Cliff Dwellers were a dark-skinned people is universally admitted. They certainly must have been engineers of ability and probably were skilled in the fine arts. Were we able to decipher their inscriptions I have no doubt that we would find that among them were statesmen and others of great intellect."

At the close of Mrs. Green's lecture a short musical programme was given.

NEW FRENCH CLUB.

The second meeting of the newly-organized French Club was held at Café Martin last night. Rules and regulations were adopted and a committee was appointed to nominate candidates for president and secretary. The membership will be recruited from the large number of French people residing in the city.

PURITY FEDERATION ELECTS.

BATTLE CREEK (Mich.) Nov. 5.—The Purity Federation today elected the following officers: President, R. S. Stendwell, La Crosse, Wis.; second vice-president, Judge Ben B. Lindsey, Denver, Col.; corresponding secretary, Miss Julia Morrow, Spokane, Wash.

AT THE COURTHOUSE.

FORTUNE CHILLS LOVE OF YEARS.

HUSBAND'S GREED LEADS TO A SUIT FOR DIVORCE.

Family Was Happy Until Wife Inherited Wealth and Then Came Threats, Cruelty and Finally Separation—Interurban Company Sued by Injured Passenger.

Among the many cases which await the pleasure of Gov. Gillett, for trial in the Superior Court, when the bank holidays shall end, there are few if any that present so many striking features as the action brought by Eloisa Sammann against Claus S. Sammann for divorce.

In connection with this case, there is pending in the United States Court proceedings of involuntary bankruptcy against Mrs. Sammann, brought by her brother-in-law, Datlef Sammann. In contesting this action, Mrs. Sammann declares she will charge her husband and his brother with conspiracy to defraud her, and will seek to show that the signature on a note for $1000, which the Sammann brothers insist is hers, is a forgery.

The complaint for divorce, filed three weeks ago through her counsel, H. H. Roser, relates that the marriage took place in Santa Barbara county in 1889.

Before the marriage the plaintiff was Miss Eloise Carreaga, daughter of J. B. Carreaga, a wealthy Spaniard of Pasadena.

Sammann was a German, well educated, a linguist, and possessed of some knowledge in many lines of work, never settled to any single vocation, but continued to pass from employment to employment and from place to place.

Children were born to the couple. The family grew till it numbered seven, and still the parents dwelt together in peace and contentment. In spite of Sammann's unstable nature, he earned enough to care for his family, and all was well.

J. B. Carreaga died three years ago, dividing his fortune between his children. Mrs. Sammann received city property and oil lands in Santa Barbara county valued at $75,000 as her share.

A change came over Claus Sammann, it appears. Within a year after his wife had fallen heir to the fortune, according to the complaint, he ceased to trouble himself about working to support his family. The first cause of action in the complaint is failure to provide.

The second cause of action is extreme cruelty.

Month by month, after the death of his father-in-law, Claus Sammann's mind appears to have been running on the property which had come to his wife. He began demanding money of her, it is stated, and threatening to kill her if she would not give it to him.

Last January, in Santa Barbara, the complaint alleges, while Mrs. Sammann was seriously ill, delirious and lapsing into a semi-conscious condition from time to time, her husband tried to induce her to sign papers which would have transferred to him property to the value of $50,000. A servant, Verna Rengel, had intervened and prevented her mistress from signing the papers.

In the months of June and August, it is stated, Sammann circulated reports that his wife was losing her mind, and tried to induce her sister to sign papers which would result in her being committed to an asylum.

All these efforts failed, and in September of the present year, according to the complaint, Sammann's impatience manifested itself in another form of cruelty. In the home where they still lived together with their five children, though unhappily since the inheritance, the defendant, it is charged, struck the plaintiff on the cheek with his fist, felling her to the floor, and then gouged her in the abdomen with his knee.

All the rest she had endured, but the physical assault drove her from the man with whom she had lived for nearly twenty years.

Her property she placed in the keeping of Attorney Matthew I. Sullivan of San Francisco, giving him trust deeds to all she possessed, to keep it from her husband and his brother.

Thereafter the action to force Mrs. Sammann into involuntary bankruptcy was begun by Datlef Sammann in the Federal Court, presenting the $1000 note she is alleged to have signed, and declaring that she owed him $500 besides. The purpose of the action appears to be to obtain so much of the money from the man in whose keeping it has been placed.

Claus Sammann has filed an answer to the complaint, entering a general denial of the charges against him, but making no charges in reply.

Sammann, about ten years ago, was City Clerk of San Luis Obispo. Recently he has been employed in the boiler works in this city.

HOLIDAY DULLNESS.

LITTLE WORK AT COURTHOUSE.

Hon. W. P. James acted as presiding judge yesterday in the Superior Court, in the absence of Judge Monroe, who was indisposed and remained at home. The illness is not such as would incapacitate him if there were real work to be done, but the Courthouse is a dull place these days, even to those in good health.

The duties imposed upon the acting presiding judge did not prove burdensome, being only the signing of a single insanity complaint.

With each succeeding holiday the business done in the office of the County Clerk has grown less, except in the matter of marriage and hunting licenses. Attorneys seem to feel that there is little use in filing complaints while the calling of the law and motion calendar in departments of the Superior Court is suspended, since the cases could not be set for trial.

Away from the quiet Courthouse, however, the activity of attorneys continues unabated in the preparation of cases against the day when the judges will be on the bench again.

These cases, held up by the holidays, present a formidable array for the judges to face when work shall be resumed.

SEEKS DAMAGES.

INJURED ON INTER-URBAN CAR.

Mabel H. McFarland yesterday filed suit in the Superior Court for $5409 damages for personal injuries against the Los Angeles Inter-Urban Railway Company. Her husband, A. M. McFarland, appears also as a plaintiff.

The complaint states that the plaintiff, Mabel McFarland, was seated at the front end of a car bound east on Third street, July 8, when the controller exploded and she was enveloped in flames. Her dress and hair were burned, it is alleged, and she was thrown violently to the ground, sustaining serious injury and suffering a miscarriage.

It is stated that the plaintiff was a waitress in a restaurant, earning $1 a day at the time she was injured, and has been unable to work since the accident.

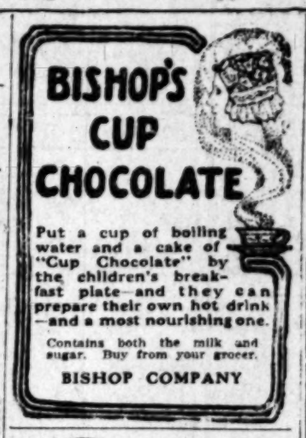

BISHOP'S CUP CHOCOLATE

Put a cup of boiling water and a cake of "Cup Chocolate" by the children's breakfast plate—and they can prepare their own hot drink—and a most nourishing one.

Contains both the milk and sugar. Buy from your grocer.

BISHOP COMPANY

It's surprising how soon bed time comes, when you have a

Victor

to entertain you, your children and your friends.

And it's still more surprising to learn how easy it is to own a Victor on the

"Brown Plan"

It's the new way—and the best.

J. B. BROWN MUSIC CO. INCORPORATED. ESTABLISHED 1883. 648 S. BROADWAY. OPPOSITE BULLOCK'S

Hay's Hair Health

Never Fails to RESTORE GRAY HAIR to its NATURAL COLOR

No matter how long it has been gray or faded. Promotes a luxurient growth of healthy hair. Stops its falling out, and positively removes Dandruff. Keeps hair soft and glossy. Refuse all substitutes.

IS NOT A DYE. RESULTS GUARANTEED

Philo Hay Spec. Co. Newark, N. J.

50c. and $1 bottles,

At the Owl Drug Co.'s Stores

Chesterfield Clothes ...FOR MEN...

MATHESON & BERNER

Broadway, Corner Third

MORE DOGS AND PONIES.

Gentry Brothers' Show Billed for Four-Day Stand in This City—Famous Lilliputians.

Gentry Brothers' Show is billed to appear in Los Angeles, November 18, 19, 20 and 21, and will pitch its tents at Eleventh and Flower streets. This is a trained-animal aggregation of special interest to children, and comes here for the first time. The exhibition is principally given by ponies, dogs and monkeys, but there are also elephants and camels in the cavalcade. There will be a children's afternoon reception on Sunday afternoon, November 17, when the canvas will be thrown open to children accompanied by older persons.

The original Mrs. Tom Thumb, now the Countess Magri and her husband, Count Primo Magri, also his wee bit of a brother, Baron Littlefinger Magri, are special attractions to both old and young.

There will be a street-parade each morning, and all tickets will be sold from the wagon on the grounds just prior to the opening of the performance.

ONE OF THE HEINZES RETURNS.

NEW YORK, Nov. 5.—Arthur F. Heinze, one of the brothers whose recent operation in copper shares caused somewhat of a flurry in Wall street in bankers' circles, was a passenger on the Kron Prinzessen Cecilia, arriving today. He said his return had not been hastened by business conditions.

RETURN HOME PLEASED.

NEW YORK, Nov. 5.—Gen. Horace Porter and Joseph H. Choate, two of the American ambassadors to the recent peace conference at The Hague, returned home today and will go to Washington to report to the President. Both expressed themselves as entirely satisfied with the results of the conference.

Increasing

The demand is constantly increasing for

Dr. PRICE'S DELICIOUS Flavoring Extracts Vanilla Lemon Orange Rose, etc.

This is accounted for by the fact that Dr. Price's flavors are just as represented—true to nature, made from the finest fruits, of delicate taste, and of the greatest strength attainable.

Buy Lots in the City Where the Glories of Land and Sea Are Visible

Commanding the sea and overlooking the city. Crestmont crowns the last high elevation on the way to Hollywood. Within the city limits, it imparts every joy of the suburbs. The sights, the scenes, the pure air, the freedom from dust in the summer and from mud in the winter—all these things contribute to render Crestmont ideal for residence. The value, like the desirability, of this location will grow and grow, guaranteeing to every purchaser a profit unprecedented on his lots.

This is not just a pretty story to sell these lots. If you see them you will realize just as I did, that CRESTMONT has advantages of situation and scenery that never can be taken away and that alone must make you money.

....Beautiful Improved Home Lots....

$500 and Up If You Buy Now

Mountain water piped direct in steel mains. Stately avenues, winding from Sunset Boulevard, and rendered more pleasing by stone corner pillars and ornamental electroliers. Broad terraces, picturesque plazas and tree-shaded walks. Wide graded and oil-tamped streets, with wide cement walks, curbs and gutters. Every natural beauty enhanced by refined and costly improvements.

Cars From My Office Every Five Minutes

Easiest Kind of Terms

"YOU'RE SAFE AT FIRTH'S"

Emil Firth

319 West Fourth Street, Between Broadway and Hill

PHONES: HOME—A [illegible] MAIN—254

Paint Dealers Quit Business

Green-Marshall Paint Co., 550 South Broadway, close out their extensive Stock of Paints, Oils, Varnishes, etc., to

P. H. Mathews' Paint House

It's the biggest paint deal in a long while—the closing out of one concern—the spreading out of another.

The entire retail business of Green-Marshall Company will be consumed by the P. H. Mathews Paint House.

The Entire Stock is to be Sacrificed at its Present Location, 550 South Broadway, to Save Expense of Moving

It's the luckiest chance paint buyers have had in an age—a chance that could only come under such unusual circumstances, for the paints, varnishes, etc., are all high-grade. Some cans that have the Green-Marshall label are offered ridiculously cheap.

The Prices

50 1-gallon cans Floor Paint—red and green only; regular $1.50, now	$1.00	House Paint, Green-Marshall brand, regular $1.75 per gal., now	$1.50
100 1-qt. cans Carriage Paint; regular $1.00, now	30c	200 pt. cans Varnish Stains; regular 40c per pt.; now	10c
100 1-pt. cans Carriage Paint; regular 60c, now	20c	Floor Paint; regular line; regular $1.50 per gal., now	$1.25
Floor Varnish Stains; regular 75c per qt.; now	50c	Wagon Paints; regular 60c per qt.; now	40c
Regular 40c per pt.; now	25c	Regular 35c per pt.; now	20c

Half Price for Enamels, Bronzes, Fillers, Etc.

P. H. Mathews' Paint House

Temporary Address

550 South Broadway

SECURITY SAVINGS BANK

Largest Savings Bank in Southern California

Resources Over $16,000,000.00

(Sixteen Million Dollars)

A Strong Savings Bank is the Safest Depository for Interest Bearing Deposits

INTEREST PAID on savings accounts as follows:

4% Term 3% Ordinary 3% Special Ordinary

H. W. HELLMAN Building

Fourth and Spring Streets

Men's Clothing Clothes for Men and Young Men.

DESMOND'S

Corner Third and Spring Streets

MULLEN & BLUE CLOTHING CO.

Corner Spring and First

THE QUALITY STORE

Established over a quarter of a

Our famous $1.00 gallon pure nature's own tonic. Try it.

GRUMBACH'S

Wholesale Wines and Liquors

807 Central Ave.

Phones Main 2295, Home

Patronize Home Industry—Trunks and Traveling Bags. Guaranteed to give good satisfaction if made at

G. U. WHITNEY'S TRUNK FACTORY 220 S. Main St.

GAS Abundant Supply for Every Purpose

L. A. Gas & Electric

645 South Hill St. Both Phones. Branch Offices, 5707 Pasadena Ave. 2438 Hoover St. 4805 Central

Largest and Finest Stock of Furniture in the West

Pease Bros. Furniture Co.

640-648 SOUTH HILL ST.

BEEMAN & HENRY

"THE BABY SHOP"

447 S. Broadway

Juvenile Clothing—Infants' and Toys

RELIGIOUS.

FEDERATION HAS AN ORGAN.

...ll Push Campaign for Righteousness.

...ception to Teacher of a Big Bible Class.

...ciples Show Increase in Membership.

The Church Federation yesterday determined to enter upon a more aggressive campaign for civic righteousness.

The Interdenominational Committee, composed of Rev. A. C. Smither, F. D. Moote, H. G. Dean and H. A. Getz, offered a resolution declaring the California Independent to be the official organ of the federation, and it was unanimously adopted. The new step is in a manner, connected with the election of an aggressive man to the field, in the person of George H. Timmings, who has become part owner of the Independent with P. H. Mathews. Mr. Timmings is well known to the business people of Los Angeles, having been, during the past two years, manager of the Knight Saxis Company of this city, and later was connection with the Murray M. Harris Organ Company. But the life work of Mr. Timmings has been in connection with the Young Men's Christian Association. For twenty-two years he was general secretary of the association in various cities of Wisconsin, a part of his experience having been with the United States army during the Spanish-American war, when he was assigned to duty in camp South with Dr. R. A. Torrey, the famous evangelist.

Nathan Newby, chairman of the committee on Civic Righteousness, reported progress in connection with the movement to have the holders of

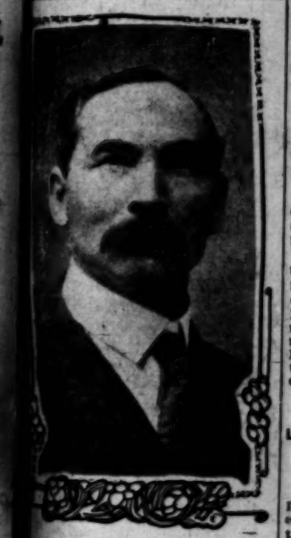

George H. Timmings.

...ale liquor licenses limited to the ...of five gallons as the minimum ...ity. He stated that the City ...ncil will take the matter up again ...December 16.

...e annual meeting of the federation ...be held at the First Methodist ...rch on the evening of November ...hen an interesting programme will ...presented, and the election of officers for the ensuing year will be held.

GREET THEIR TEACHER.

RECEPTION TO D. L. DURAND.

D. L. Durand, who has just returned from an extended visit to his home in Massachusetts, was given a reception last night in the First Methodist Church. Five years ago, when the great school began to outgrow its bounds, in the modern and attractive rooms built for its special accommodation, Mr. Durand, who is an able and able instructor, organized a class of adults in the main auditorium of the church building. It was placed under the records of the school as the "Auditorium Bible Class," and has grown to a membership of over

The class determined to give their teacher a reception, as a token of the esteem in which they hold him, and last night he was guest of honor at a most pleasant function. There was a program of music, an address by Dr. Robert McIntyre, the pastor; a talk by Dr. H. W. Brodbeck, superintendent of the school, and a heartfelt response from Mr. Durand. Delicate refreshments were served, to add to the pleasure and hospitality of the occasion.

REVIVAL MEETINGS.

...AHOOD ON BOYLE HEIGHTS.

...nton Taylor, the colored evangelist, will continue to hold services this evening this week at the Peoples Christian Tabernacle, on East Fourth-third street, Furlong addition. ...E. F. Henderson is pastor of the church.

...Methodist revival services, under the leadership of Dr. J. W. Maddox, will be continued all this week at Boyle Heights Methodist church, all the other Methodist churches of the neighborhood uniting.

DISCIPLES MEET.

EVANGELISM UPHELD.

There was an unusually large attendance at the meeting of the Christian ministers of Southern California, held today in the First Christian church. The thirty churches represented at the meeting reported additions aggregating 210 members during the month.

...rnest K. Lewis, superintendent of missions for Southern California, gave an interesting account of his trip to the national convention at Norfolk. Much enthusiasm was manifested over the prospect of the union of the Christian and Disciples in the Northwest. Hearty indorsement was given to the Church Federation of Los Angeles.

The chief address was made by Samuel H. O. Breeden of Des Moines, Iowa, now holding meetings in Magnolia Avenue Christian church. He insisted that evangelism is normal, and that prejudice against it is unreasonable and unchristian. He said:

"Evangelists must attack the

...e the Glories ... Visible

... high elevation on the way to Holly... the scenes, the pure air, the free... contribute to render Crestmont ideal ... grow, guaranteeing to every pur...

... will realize just as I did, that ... be taken away and that simply

... Lots....

... Buy Now

... from Sunset Boulevard, and res... Broad terraces, picturesque ... wide cement walks, curbs and ...ments.

...e Minutes

...ms

PHONES:
HOME---A8105
MAIN---2543

...th
...y and Kill

...s Quit ...s

... their extensive Stock of

...t House

...t of one concern—the ... will be consumed by the

...ced at its ...Broadway, ...ng

...a chance that could only ...nishes, etc., are all high... are offered ridiculously

...reen-Marshall ...75 per gal., no... **$1.50**
...nish Stains; reg... now..... **10c**
...ular line; reg... al., now **$1.25**
...regular 60c per qt.; **40c**
...pt.; **20c**

...Fillers, Etc.

...t House

...way

MULLEN & BLUET
CLOTHING CO.
Corner Spring and First Sts.
THE QUALITY STORE.
Established over a quarter of a cen...
Our famous $1.00 gallon port wi... nature's own tonic. Try it.
GRUMBACH'S
Wholesale Wines and Liquors
807 Central Ave.
Phones Main 2295, Home F8296

Patronize Home Industry—Trunks and Traveling Bags. Guaranteed to give good satisfaction if made at
G. U. WHITNEY'S TRUNK FACTO... 226 ... Main St.

GAS Abundant Supply for Every Purpo...
L. A. Gas & Electric Co...
645 South Hill St. Both Phones. Ex... Branch Offices, 5707 Pasadena Ave., 4414 Central Ave. 2436 Hoover St.

Largest and Finest Stock of Furniture in the West
Pease Bros. Furniture Co...
640-648 SOUTH HILL ST.

BEEMAN & HENDEE
"THE BABY SHOP"
447 S. Broadway
Juvenile Clothing—Infants ... and Toys.

RELIGIOUS.

...FEDERATION ...AS AN ORGAN.

...'s Push Campaign for Righteousness.

...ception to Teacher of a Big Bible Class.

...ngles Show Increase in Membership.

...e Church Federation yesterday de... to enter upon a more ag... campaign for civic righteous...

...e Interdenominational Committee, ...sed of Rev. A. C. Smither, F. D. ...ade, H. G. Dean and H. A. Getz, ...d a resolution declaring the Cal... Independent to be the official ... of the federation, and it was ...imously adopted. The new step ... a manner, connected with the ...ion of an aggressive man to ...ead, in the person of George H. ...mings, who has become part own... of the Independent with P. H. ...ain. Mr. Timmings is well known ...e business people of Los Ange... having been, during the past two ... manager of the Knight Saxi... Company of this city, and later ...e connection with the Murray M. ...s Organ Company. But the life ... of Mr. Timmings has been in ...ection with the Young Men's ...ian Association. For twenty-... years he was general secretary of ...sociation in various cities of ..., a part of his experience ...g been with the United States ... during the Spanish-American ... when he was assigned to duty in ...outh with Dr. R. A. Torrey, the ...evangelist.

...n Newby, chairman of the ...ittee on Civic Righteousness, re... progress in connection with the ...ent to have the holders of

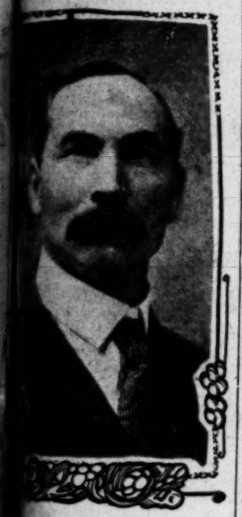

...rge H. Timmings.

...ale liquor licenses limited to the ... of five gallons as the minimum ... He stated that the City ... will take the matter up again ...ember 18.

...e annual meeting of the federation ...e held at the First Methodist ... on the evening of November ... an interesting programme will ...nounced, and the election of offi... for the ensuing year will be held.

GREET THEIR TEACHER.

RECEPTION TO D. L. DURAND.

D. L. Durand, who has just re... from an extended visit to his ...e in Massachusetts, was given ...eception last night in the First ...dist Church. Five years ago, ... the great school began to out... its bounds, in the modern and at... rooms built for its special ac...modation, Mr. Durand, who is an ... and able instructor, organized a ... of adults in the main auditorium ... church building. It was placed ... records of the school as the ...mum Bible Class," and has ...own to a membership of over ...

...class determined to give their ... a reception, as a token of the ... in which they hold him, and ...ght he was guest of honor at a ...t function. There was a pro... of music, an address by Dr. McIntyre, the pastor; a talk ... H. W. Brodbeck, superintend... the school, and a heartfelt re... from Mr. Durand. Delicate re...ments were served, to add to the ...e and hospitality of the occa...

REVIVAL MEETINGS.

...OOD ON BOYLE HEIGHTS.

...on Taylor, the colored evan... will continue to hold services ...evening this week at the Peo... Christian Tabernacle, on East ...rd street, Furlong addition. ... F. Henderson is pastor of the ...

...Methodist revival services, un... leadership of Dr. J. W. Ma... will be continued all this week ... Boyle Heights Methodist ... all the other Methodist ...s of the neighborhood uniting.

DISCIPLES MEET.

...EVANGELISM UPHELD.

...e was an unusually large at... at the meeting of the Chris... ...isters of Southern California ...y in the First Christian ... The thirty churches repre... at the meeting reported addi... ...ngating 210 members during ...

...H. K. Lewis, superintendent of ... for Southern California, gave ... account of his trip to ... convention at Norfolk. ... enthusiasm was manifested ... prospect of the union of the ... and Disciples in the North... ...ty indorsement was given ... Federation of Los An...

...ther address was made by ... H. O. Breeden of Des ..., now holding meetings ...rosella Avenue Christian ... He insisted that evan... normal, and that preju... is unreasonable and un... he said:

...sts must attack the

Mrs. S. S. Salisbury,
president of the Needlework Guild and the youngest director, little Ruth Montgomery.

cities, where the tides of life are swiftest, where need is direst, where sin is darkest.

"Let us understand that the Bible is something besides literature; that it holds for us a something which no criticism can touch or injure—a something which we call life.

"Some things defy analysis and dissection. We can dissect literature, but can we dissect revelation? By analyzing the robin, can you find its song? The body may be analyzed, but what about life? The Bible is both literature and revelation."

HOME AND LANDS SELL.

Modern Ten-Room Residence on Raymond Avenue and San Pedro Acreage Change Hands.

W. I. Hollingsworth & Co. reports the sale of a modern ten-room residence at No. 2619 Raymond avenue for a reported consideration of $9250. The property was sold to C. C. Kohlmeir by S. B. McLenegan. The lot has a frontage of 66½ feet on Raymond avenue and extends to a depth of 155 feet.

The same company report the sale of the west half of two lots, Nos. 120-21, in the Lomita tract, near San Pedro, comprising ten acres of land, to A. S. McSwain for $3500; the north half to two lots, Nos. 86 and 87, of the same tract, of eight acres, for $2800, to A. B. Payne. This property will be used for truck farming, as there is an abundance of water and a deep soil.

END OF COLONIST RUSH.

Last Contingent Expected to Arrive Today from East—Estimates by Railroad Men.

Today marks the wind-up of the present colonist season and the belated trains and last special parties from the Atlantic Coast are due to arrive before night. Probably about 1500 colonists will arrive today by way of the Southern Pacific, Santa Fé and Salt Lake.

There was the usual rush at the local stations of the three terminal roads yesterday and it is estimated that between 4000 and 5000 colonists arrived in special trains, attached tourist coaches and regular trains. If anything the baggage situation was worse than before and the extra shifts of "baggage smashers" toiled in vain to reduce the piles of trunks and boxes which poured into the stations with every train, besides which extra baggage cars arrived and scores of colonists were searching for pieces of their baggage lost in the shuffle.

The estimate for the season-end rush of colonists made by the railroad men approximates 15,000, bringing the total influx of colonists for Southern California up to about 70,000, besides transient tourists.

Three trains of twenty-five cars reached Los Angeles over the Salt Lake and another twenty-five cars will arrive tomorrow if the schedule is carried out.

About fifty cars rolled into La Grande station over the Santa Fé and there will be a scattering of colonist coaches on most of the regular trains today.

Only two special trains came in over the Southern Pacific yesterday, but all of the regular trains brought extra tourist sleepers.

REDUCE FORCES.

Electric Railways Lay Off Gangs of Workmen—No Reduction of Platform Men.

Carrying out plans made some time ago the management of the Los Angeles-Pacific yesterday laid off 292 men, mostly laborers. President E. P. Clark stated yesterday that this action had no special significance and that it was only temporary and usual at this time of the year. The work on the tunnel, he stated, would be continued and later rushed to completion as fast as possible. There will be no reduction in the number of platform men or in car service.

The Pacific Electric has also laid off a number of men, mostly in the shops. But the work of completing the Glendora branch will go on with a full force and without interruption. At the general offices of the company in the Pacific Electric building yesterday it was stated that it was the custom to lay off men at this time of the year.

INDIAN CHIEF INJURED.

Maty Tiger, Head of Creek Nation, Pierced by Thorns When His Horse Becomes Unruly.

[BY THE ASSOCIATED PRESS—P.M.]

GUTHRIE (Okla.) Nov. 5.—A special to the State capital from Okmugee, I. T., says that Maty Tiger, chief of the Creek nation, was seriously injured while riding in the woods near his home today.

His horse became frightened and broke from the trail into a dense thorn thicket, two large thorns piercing Maty Tiger's head, pressing into the left ear. Both the thorns were almost an inch long.

Surgeons have operated on Chief Maty Tiger and it is possible he may recover.

Maty Tiger recently succeeded the late Pleasant Porter, chief of the "five nations."

WORK OF THE MASTER.

NOBLE WORK FOR CHARITY.

Remarkable Ingathering of Needlework Guild.

Garments by the Thousand for Worthy Poor.

Distribution Reigns Today to Many Institutions.

Five thousand two hundred garments for the worthy poor resulted from the greatest ingathering that the local branch of the Needlework Guild has ever known. The clothing was displayed on tables yesterday afternoon at Kramer's Hall for all the world to come and see, so that all the world may join the guild and help in the good work next year.

The reception continued from 2 to 5 o'clock. Instead of accustomed features of entertainment, the sole topic was the wonderful showing of good, substantial wearing apparel, which will be sent later to the many charitable institutions of the city. A lively scene was presented, with people coming and going all afternoon. Mrs. S. S. Salisbury, the president, greeted the visitors. She was exquisitely gowned in soft silk of heliotrope hue, trimmed with a bertha of fine old lace. The other officers: Mrs. Theodore Elsen, the indefatigable secretary, and the treasurer, Mrs. O. P. Clark, also received, and were assisted by the various section presidents. Mrs. Harcourt Wilson presided at the tea table, and pretty young girls of the Lambda Theta Phi Sorority, who form one section, served the guests, and were here, there and everywhere, with tea trays in hand.

BREAKS FORMER RECORD.

Every one was rejoicing at the gain of 1000 garments over the number gathered in last year. Many lingered long over the pretty things on the babies' table, where good, warm garments of diminutive proportions were neatly piled. One could just imagine the joy of some poor mother who receives the little slips, the warm baby socks, and the dainty sacks to clothe her little one. Mrs. Harry Callender's section always supplies infants' belongings. Baby garments were also given this year by the circle of little girls, headed by the youngest director, Ruth Montgomery, daughter of Mrs. D. R. Montgomery, who is a section president.

The young people have entered into the work this year more than ever before. The Lambda Sorority, with Miss Mamie Maier at the head of the section, and another section of young girls under the leadership of Miss Kittie Walbridge, have worked with great success. The requirement of two new garments contributed each year is so simple that it appeals to those who have no time to spare, but who would like to do some charitable work.

The merchants' section sent in 242 garments, and Mrs. Salisbury's own section gave 565 good new articles of clothing. There are two new sections, formed this fall, with Mrs. Seeley Mudd as president of one and Mrs. McClute as head of the other. Many newcomers to the city have become interested, and three sections are assured for another year. Strangers sent checks, varying from $1 to $15, to help the cause.

WHERE THE CLOTHING GOES.

Several new institutions have been added to the benefit list, which now includes: Associated Charities, Assistance League, Barlow Sanatorium, Bethlehem Institutional Church, Boys' and Girls' Aid Society, Brownson House, Boys' Boarding Home, Children's Hospital, Church of the Neighborhood, Christian Orphanage, County Hospital, Deaconess Home, De Pauw Industrial School, Door of Hope, Detention Home, French Benevolent Society, Florence Home, Golden Corner Sunshine Society, Hebrew Benevolent Society, Humane Society, Kaspare Cohn Hospital, King's Daughters' Day Nursery, Los Angeles Orphan Asylum, Los Angeles Orphans' Home, Loan Closet of City Nurse, Maud Booth Home, McKinley Home, Missionary Sisters, Newsboys' Home, Presbyterian Spanish School, Public Nurse, Ransom Home, Salvation Army, Salvation Army Rescue Home, Stanton Relief Corps, Sunshine Society, St. Paul Pro-Cathedral Sick and Needy Committee, St. Vincent de Paul Society, Travelers' Aid Society, Union Veteran Legion, Victoria Home, Home of the Guardian Angel, Maternity Cottage, Emergency Closet of the Mothers' Congress, Extension Department of the Y.W.C.A., Society for the Prevention of Tuberculosis and Hospital of Good Samaritan.

Much good household linen was received this year, with women's and girls' clothing and infants' supplies, but not quite so many men's and boys' garments. The section presidents who were responsible for the good work includes: Mmes. Salisbury, F. K. Ewing, Mary E. Hartwell, H. M. Jacoby, T. Frank McGrath, L. E. Arnold, Aldred W. Morgan, F. Winstanley, S. Grant Goucher, Charles Hay, J. E. Fullwood, A. Boyle Workman, Lilian Sigler, Percy Wilson, A. Ploche Robinson, Florence Sallada, D. R. Montgomery, D. G. Cadwalledar, H. Callender, A. Harcourt Wilson, R. H. Lindsey, and Miss Kittie Walbridge and Miss Mamie Maier.

HOUSE DENOUNCES SENATE.

Water Power Controversy in Illinois Legislature Results in Much Bitterness.

[BY DIRECT WIRE TO THE TIMES.]

SPRINGFIELD (Ill.) Nov. 5.—[Exclusive Dispatch.] Bitterness in the water-power controversy waging in the Legislature reached its climax today in the House of Representatives and overshadowed for the time being the direct primary plurality fight.

Some thirty members of the House went the limit in their retaliation upon the Senate for killing the emergency clause in the Allen-Lantz bill declaring the Illinois and Des Plaines rivers to be navigable streams. The temper of the House members was shown by the adopting by a unanimous vote a joint resolution authorizing Gov. Deneen to call out the State militia if need be to prevent obstruction of the Des Plaines River with dams.

The purpose is to stop the Economy Light and Power Company from building the dam at Dresden Heights, now in course of construction, around which centers the water-power fight.

CASTORIA
For Infants and Children.
The Kind You Have Always Bought
Bears the Signature of Chas. H. Fletcher

CERTIFIED CHECKS ON ANY BANK IN LOS ANGELES WILL BE ACCEPTED AS CASH IN PAYMENT FOR MERCHANDISE

White Spreads
Best quality $1.50 white bed spreads, extra large size, handsome Marseilles patterns, on sale today, third floor, each..... **$1.10**

Central DEPARTMENT Store
609 to 619 S. BROADWAY — STAR TRADING POINT — LOS ANGELES
"Your Money's Worth or Your Money Back."

Swiss Curtains
Good quality Swiss curtains, ruffled and trimmed with lace, 3 yards long; regular $2.00 value, on sale today, third floor, pair..... **$1.10**

$6.50 Hats $3.50
A Wednesday offering that stands at the head of this season's long line of remarkable millinery achievements. Women's trimmed hats so distinctively fashionable and high class were never before sold at such a price. Hats as smart as these are not to be seen elsewhere at less than $6.50. Velvet hats and felt shapes, beautifully trimmed with ribbon, fancy feathers and ornaments; regular $6.50 values, on sale today **$3.50**

$25 Plumes $15
Rich, willow ostrich plumes, light blue, pink, brown, wine, gray, white and black; $25.00 values, special at $15.00.

Women's $25 Covert Coats $17.50
Judged by every standard of quality, workmanship and fashion, these are splendid $25.00 coats. Every one will find a new home today and we will be glad if we are able to provide all who will want them. Tight fitting coats of excellent quality covert cloth, half satin lined and trimmed with self straps; regular $25.00 values, special at..... **$17.50**

$6.50 Dress Skirts $5
Women's serviceable fall dress skirts, made of good quality all wool Panama, cut in latest styles, nicely finished, trimmed with satin bands; regular $6.50 values, special at..... **$5.00**

$2 Black Waists $1.50
Women's good quality black sateen shirt waists, neat styles, embroidery trimmed front, tucked back, well made from best materials; regular $2 value, special today at.. **$1.50**

$6.50 Guaranteed Petticoats $5.00
Women's guaranteed silk petticoats, made from splendid quality serviceable, dependable taffeta silks, in black, white, blue, green, gray, brown, red and tan, wide circular flounce, trimmed with tailored straps; regular $6.50 value, special at..... **$5.00**

Silks Worth to $1.00 at 41c
Choose today from several thousand yards of plain and fancy silks that sell regularly up to $1.00 a yard, all specially priced at 41 cents.

1000 yards of 19 inch taffeta silk, black, cream, white and all colors, 475 yards of new fancy silk plaids, 250 yards of miniature check Louisene, 375 yards of Jacquard foulard in Copenhagen blue and Reseda green. About 1000 yards of miscellaneous silks, satins and Messalines in every desirable style and color.....

There has never been a more favorable opportunity to buy silks for gowns, waists, linings, trimmings or fancy work. Values that range up to $1.00, choice..... **41c**

$1.25 Suitings 42c
50-inch pure wool suitings, favorite fall effects and colors; new styles for suits and skirts, splendid quality fabrics well worth $1.25 on sale today at, yard..... **42c**

Dress Goods 16c
Again today—this sensational sale of 50c wool dress goods at 16c. Every woman who came yesterday was an enthusiastic buyer and we anticipate another record-breaking dress goods day today. Choice..... **16c**

$1.50 Battenberg Pieces 50c
Fine hand made Battenberg center pieces at one-fourth and one-third regular price—an opportunity to buy Christmas gifts that will probably never occur again.
Pure linen Battenberg center pieces, 18, 20 and 22-inch size, beautifully hand made, round, square and fancy styles, $1.00 and $1.50 values, choice 50c.

50c

15c Wood to Burn, Choice 7c
Boxes, placques, match safes, picture frames, paper knives, etc., wanted pyrographic novelties in a complete line of new holiday designs, regular 9c, 10c, 12c and 15c values, special at..... **7c**

2 Cent Adamantine Pins 1 Cent Paper
5c, 10c and 12c large hair pin cabinets, assorted straight, waved and invisible pins, choice..... **5c**
10c pin cubes, 100 pins, large or small cubes, jet, black and white, white and assorted colors, choice..... **3c**
Women's and children's 10c and 12½c handkerchiefs, colored borders or plain white hemstitched, choice..... **5c**

Men's $20 Cravenettes $10.45

The man who intends paying $20.00 for a cravenette coat can save $9.55 by choosing Wednesday. The sale is just for a day—so if $9.55 looks good to you, don't wait. The coats are made of all wool worsteds in black and gray, with good Venetian body lining and satin sleeve lining, in latest models, cut full and long; $20.00 cravenettes... **$10.45**

Men's Robes Blanket or finest imported terry cloth, bright, snappy designs and colors, appropriate holiday presents; regular $6.00 values, Wednesday..... **$2.98**

Men's $1.50 suspenders in individual boxes, finest silk webbing, handsome buckles... **69c**

Men's $2.50 mercerized silk underwear, celebrated G. and M. make, finished seams, Wednesday..... **$1.45**

Boy's $5 Reefer Overcoats $3.45
Serviceable, warm, wool materials in red, tan and gray mixtures, sizes 3 to 10, box back effects, $5.00 values..... **$3.45**

Boys' 75c shirts, separate or attached cuffs, sizes 12 to 14, choice 48c.

Flannels 7½c
12½c OUTING FLANNELS, plain pink, blue, white and cream, soft and fleecy, special quality today, a yard..... **7½c**

ARNOLD'S DOUBLE WIDTH flannels, beautiful styles for dressing sacques, wrappers and kimonos, full pieces, regular 20c values, today, a yard..... **9c**

BEST 12½c PERCALES, FULL 32 inches wide, hundreds of new patterns to choose from, today, a yard..... **8½c**

BEAUTIFUL MERCERIZED taffeta ginghams, the season's choicest styles on display in our windows at just half price; 35c value, yard..... **17½c**

STEVEN'S 12½c PURE LINEN, brown or white crash toweling, an opportunity for hotels and restaurants, yard..... **7½c**

15c Laces 1c Yd.
Broken lines of Point de Paris, Normandie and French Val laces, also cotton Torchon and Clunys, edges and insertions, widths from ⅝ to 2 inches; values up to 15c, a yard..... **1c**

Fine cambric embroidery, 4 to 6 inches wide, edges and insertions in match sets, beautiful patterns on splendid quality material; regular 10c to 20c value, special, a yard..... **8c**

Children's Wear
Children's knit sweaters, sizes 1 to 4 years, a wide range of styles from which to choose; values up to $2.50, choice..... **98c**

Children's flannelette sacques, plain or stripes, trimmed with shell border; regular 25c values..... **10c**

AN EXTRA PAIR OF **PANTS FREE** Worth $5 or $6 Will Be Given
With Every Order for a Suit or Overcoat Today
SCOTCH TAILORS
(J. SMITH)
330 SOUTH SPRING ST.
MEN'S SUITS TO ORDER **$15**
WE SAVE YOU $10 TO $15 ON A SUIT OR OVERCOAT

14 Years Under the Same Management and Still Growing
1908 Diaries
AND DESK CALENDARS

We have a large line of Excelsior and Standard diaries in all sizes from the small vest pocket books to the largest office styles. When buying a diary choose from our stock.

Perfection desk calendars and memorandums are simple, practical and complete. The best desk calendars on the market.

Grimes-Stassforth Stationery Co.
232-234 SOUTH SPRING STREET
Telephones Home Exchange 131 Sunset Main 131

I GROW HAIR

I CURE all Scalp Diseases, stop Falling Hair, prevent Baldness, cure Ladies' and Children's Hair rapidly. I FURNISH out-of-town people home treatment. (Question blank on postcard for stamp.)
Prof. G. A GARLOW, Specialist
Rooms 425-426 Citizens National Bank Bldg., Cor. 3d and Main Sts., Los Angeles, Cal.
Consultation Free 1 to 5

WATCH KAHN GROW
Kahn's
LATE SO. BROADWAY

The Goodyear Raincoat Co.
are showing their fall line of Auto, Silk and Satin outer garments; also the Priestley Cravenettes for men, women and children. 210 S. Broadway.

"Walk-Over" Shoes $3.50, $4, $5
J. F. HUGHES, Prop.
111 So. Spring & Cor. 4th & Spring

Green-Marshall PAINTS.
Recognized Standard Quality. Made in Los Angeles.
Retail Store 550 South Broadway

CLOSE MARGIN PRICES
Our Everlasting Song
Kay Kramer
TWO STORES
451 S. Broadway 239 S. Spring St.

BARMELEE Co.
Largest and Best Display of DINNER SETS in Southern California
436-444 So. Broadway

"The Owl" FILLS MAIL ORDERS
Can Save You Money
WRITE THE OWL DRUG CO. — LOS ANGELES —

Capable of varied and artistic arrangement.
Globe-Wernicke "Elastic" Bookcase
California Furniture Co.
Broadway, 639-643

THE TIMES-MIRROR COMPANY
H. G. OTIS....President and General Manager.
HARRY CHANDLER....Vice-President and Assistant General Manager.
MARIAN OTIS-CHANDLER....Secretary. ALBERT McFARLAND....Treasurer.
PUBLISHERS OF

Los Angeles Daily Times

Daily, Weekly, Sunday, and Weekly Magazine. Vol. 32. No. 156. Founded Dec. 4, 1881. Twenty-sixth Year.
EVERY MORNING IN THE YEAR.

NEWS SERVICE—Full reports of the Associated Press, covering the globe; from 25th to 29,000 words transmitted daily over more than 20,000 miles of leased wire.
TERMS—Daily and Sunday, including Magazine Section, 75 cents a month, or $9.00 a year; Daily, without Sunday, $7.50 a year; Sunday, $2.50; Magazine only, $3.50. Weekly, $1.50.
TELEPHONES—Counting-room, Subscription Department, Editorial Rooms, City Editor and Local News Room, Sunset Press 1; Home ask for THE TIMES.
AGENTS—Eastern Agents, Williams & Lawrence, Brunswick Building, 5th Ave., and 34th Street, New York; 1324 Marquette Building, Chicago; Washington Bureau, 46 Post Building, telephone 2247 Main, where the latest copies of The Times may be consulted. San Francisco office: 330 Market street, between Third and Fourth.
SWORN CIRCULATION—Daily net average, for 1896, 18,901; for 1897, 19,258; for 1898, 24,731; for 1899, 25,731; for 1900, 26,758; for 1901, 28,548; for 1902, 30,930; for 1903, 39,849; for 1904, 37,702; for 1905, 43,150; for 1906, 50,501 copies; Sunday average for '06, 70,749 copies.

Yesterday's Regular Edition 49,000

THE TIMES has a larger regular bona-fide circulation than any local rival. It circulates widely among the intelligent, industrious, substantial, forehanded classes. The greatest volume of business advertising, the finest display, the best classifications, the largest results to advertisers.

Offices: Times Building, First and Broadway.

Entered at the Los Angeles Postoffice for transmission as mail matter of the second class.

PART II: EDITORIAL, LOCAL AND BUSINESS SECTION

Pen Points

Good-by Pinhead! Take kee, o' yourself.

It was a cold day for walking delegates.

Tammany ought to secure Hearst as a perpetual asset.

The news from San Francisco is good news for all California.

There will be a good deal more excitement at this time next year.

Of course, when money is afflicted with tightness it is always in its chest.

The returns from New York indicate that the Hobo party was put on the bum.

That's a fine song that the winds are singing through the Golden Gate this morning.

The "self-abnegation" of Dannie Ryan has now reached the last pathetic stage.

Next year the same old crowd will continue to get Hearst's money. He is such a silly ass.

We think Willie Hearst has received less for his money than any man in the history of the world.

We regret to note that the Republican majority in Pennsylvania was cut down to something like 200,000.

We trust that Sheatz, who was elected in Pennsylvania, will not celebrate by getting three in the wind.

It seems like a dream that San Francisco has really started in to break the yoke of lawless labor-unionism.

The greatest living example of the proverb that a fool and his money are easily parted is William R. Hearst.

The great advantage the game of golf seems to have over other games is that it offers exercise without exertion.

There must be something wrong with a corporation that finds itself compelled to pay a lawyer $1000 a day.

San Francisco's message to the world is that she has turned over a new leaf by turning the labor-union tyrants down.

The election of Dr. Taylor conclusively proves that the people do not naturally dislike a man because he is a poet.

This appears to be the only country in the world that sets aside a day of thanksgiving for the purpose of playing football.

One of the reasons that the Democratic ticket was elected in Mississippi seems to have been that there was no other ticket in the field.

We often wonder how the campaign managers get the people of Mississippi out to vote, when there is so seldom any one to vote against.

It is awful to be compelled to prefer a Tammany victory to almost any other kind imaginable, but that is what New York was forced to do.

We suppose the kindly jailers ran a special wire into the private quarters of former Mayor Schmitz in order that he might receive the returns.

Prohibition in the South does not necessarily mean that a true southern gentleman will not be able to offer a friendly visitor a mint julep.

The people throughout the country probably wondered why there was no election in Los Angeles yesterday, the same as almost every other day.

Statistics show that nearly 2,000,000 divorces have been granted in this country during the past twenty years. Great assistance was rendered by the courts.

A few years hence the results of elections will be known at a much earlier hour on account of the facility with which the balloons will get in with the returns from the back districts.

"And the stately ships sail on
To the haven under the hill,"
And Oh, for the "touch" of a vanished graft,
And the pigs that were chased with pig swill.

It would be more consoling to men in middle life to know that the appendix has disappeared if they were not also painfully aware that a great deal of the preface had also been wiped out.

Owing to the splendid manner in which San Francisco conducted herself yesterday, we have now every reason to suppose that she will retain her proud position as the second city of the State.

The New York Sun thinks that "Fighting Bob" Evans has never done anything to warrant the creation of the rank of Vice-Admiral for his particular benefit. Didn't he swear at some Dutchmen or something once?

THE ELECTIONS.

With Taylor and Langdon elected in San Francisco and the blustering Pinhead McCarthy silenced; with Hearst simply obliterated in New York; with old Kentucky probably Republican; and with Republican gains in Massachusetts, Pennsylvania and other eastern States, the results of yesterday's elections are full of comfort and assurance—even if that arch-mischief-doer, Tom L. Johnson, is a winner.

We are sure that our readers will hail with delight this morning the news that the people of San Francisco have risen to the occasion and rescued their city from the vicious control of the old Schmitz-Ruef following, headed by P. H. McCarthy because of the enforced absence of the real leaders who languish behind prison bars. The rout of the labor-union gang, who have made so sad a travesty of the city government and who have kept the industries of the city in so great turmoil, is complete, and we hope it will be final. Dr. Taylor is elected by a plurality which carries with it the entire ticket that the Mayor heads and which leaves both Pinhead McCarthy and Dan Ryan in a veritably derisible pit of defeat. Ryan's course in posing in the white robes of "reform," only for the purpose of building up a personal political machine and to put himself at the head of the city government, has damned him. A man so wanting in sincerity was not to be trusted in the Mayor's chair. The lack of principle which he manifested and his signal defeat will probably eliminate the ambitious young man out of politics in his city and in this State.

Dr. Taylor now has an opportunity to be the savior of his city. If he develops the clearness of vision and the firmness of character which the situation demands, he may not only do a great service to his fellow-citizens but become a great influence in the politics of the State. Will he stand up? Will he plant his foot on the neck of the beast?

Taking a look to the other side of the continent, no less genuine satisfaction will be felt in the crushing defeat for the third time of the personal ambition of the unspeakable Hearst. The followers of Tammany are no angels. But the inexplicable fusion made by Herbert Parsons with Hearst's hired man, Ihmsen, for the important office of Sheriff, called for stinging reproof from every good Republican. Leader Murphy seems to have known the situation to a dot. "Three times and out" ought to settle Hearst.

Latest returns from Cleveland, the third city where interest centered, leave the result in very little doubt. Tom L. Johnson, who was running for Mayor for the fourth time, had the following of all the rabble of the city because of his demagogic public-ownership policies, and is probably elected. He has built up a great political machine of his own by increasing the city debt by much more than 100 per cent., and increasing the number of city employés from 3700 to 5400, every one of whom is a cog in his machine. Public money raised by taxation for specific purposes Johnson has unscrupulously directed to his own political ends. Some $40,000 of public funds was squandered by Johnson to establish a system of schools to propagate the Johnson ideas on taxation. Meantime Johnson has used his power to further his business as well as his political interests. His defeat was earnestly desired by most of the business men of the city.

The expected has taken place in Massachusetts, where Guild (Rep.) is reelected Governor by a very large majority.

The result in Kentucky, where a full State ticket was to be chosen, looks like a Republican victory. The carrying of the State by the Republicans may mean much in the national election next fall. It will not surprise anybody to learn that Pennsylvania goes Republican, and that Mississippi has gone Democratic. On the contrary, the news of Prohibition victories in Delaware and Illinois will cause the Royal Arch to sit up and take notice.

PASSING OF THE TROLLEY.

When Thomas A. Edison says he will do a thing, it is safe to consider the thing as good as done. He is preeminently a practical man, and never is misled by enthusiasm into mistaking a dream for an accomplished fact or a theory for an established mechanical principle. Edison receives no mysterious messages from Mars, announces no marvels that he is not ready to show in working order. Assuming that Edison was reported correctly when he was quoted as saying that he has perfected the electric storage battery on which he has been working for several years, the practicable electric motor for automobile vehicles will be available at an early date, and another radical change in traction motive power is imminent.

Heretofore the storage system has been limited in application because of the excessive weight of the battery and the low factor of endurance. Edison has been working to reduce the weight very considerably, to prolong the life of the battery and to do away with the necessity of frequent recharging. When a vehicle can be equipped with electric storage and motors not greatly exceeding in weight the engine and tank of a gasoline machine and not requiring frequent recharging, the electric automobile will be practicable for touring and will command public favor because of its many advantages over the more complicated gas machines.

There is more than a possibility that a perfected storage system may replace the trolley as suddenly and completely as the trolley relegated the cable to the limbo of obsolete things. Even the gasoline engine, adapted to street cars, may put the trolley out of business. The superiority of the automobile car, which is not affected by mishaps to other cars miles away, is obvious. Also the elimination of poles and wires is important, as it reduces greatly the cost of construction and maintenance. When each car carries its own power, the street or suburban railway will consist only of the track.

It is quite within the limits of probability that the trolley wire, strung on poles, obstructing streets and constituting an ever-present menace to life and property in many ways, will disappear very soon, to the distinct betterment of cities and interurban highways. That is a probability to be taken into account in predicting the future of the copper market, for no small part of the demand for copper is due to the enormous consumption of wire in the construction of electric railways.

WHAT IS THE MATTER WITH LOS ANGELES?—SHE'S ALL RIGHT.

The financial flurry is giving Los Angeles one of the most desirable bits of publicity of all the many the city has ever enjoyed. This was the last large city in America to go on a clearinghouse basis. It is one of the few in which no bank has experienced the slightest difficulty in meeting all legitimate obligations, and also one of the very few in the State in which no bank has taken any advantage of the legal holidays proclaimed by the Governor. Now we cap the climax by a declaration of our bankers that it is not necessary to resort to the expedient of issuing bank scrip. Here is the fourth remarkable record made by this young, vigorous and rich municipality during this time of stress.

We are now through the second week of this financial flurry. There is no sign at any point in the city of Los Angeles, nor has there been for an hour during these two weeks, of any present or impending trouble. To pass through the retail stores of all kinds one would suppose that we were in the full flush of a great prosperity boom. It is remarkable, the crowd of people ever thronging the best stores in the city, and it is not a "shopping expedition," but one for actual business on the part of the women of the city. The great dry goods stores and clothing establishments are crowded with well-dressed women and men all the hours of the day who are making purchases with an unusual liberality. The clerks are worked overtime and their nerves strained in an even unusual way to meet the demands of customers. A little journey among these establishments and a little conversation with the heads of departments and the salespeople reveal the very satisfactory condition covered by these remarks.

A visit to the banks reveals an equally satisfactory condition. There are few if any banks which do not show a larger cash reserve today than they had when the trouble broke out in New York two weeks ago. In many of these banks the increase in deposits and the larger increase in reserves is very remarkable, and takes place day by day.

The people are showing the most highly intelligent sense as to the conditions; the thing to be done, and the duty of each toward the community. The banks report that they have never at any time had so many customers come in and take up loans which had not been called. It is a voluntary movement on the part of the business community. They realize that every note taken up, with the money covering the face of the note and interest transferred from the individual to the bank, strengthens the bank by just so much. At the same time, the real duty of the hour is being attended to by the general public. That duty is one of careful and vigorous liquidation. It is a duty of every man and woman in the city who owes a dollar and has the dollar to spare to liquidate the debt by just so much. The limit of one's duty is the limit of one's indebtedness and his ability to liquidate that debt. It may seem a little thing for a person to take up an obligation of $100, but that sum of money is transferred from A to B to C and so on, perhaps down half the line of the alphabet, and the single $100 may in the course of a few hours wipe out a gross sum of indebtedness amounting to over ten times its face.

A similar duty confronts every citizen who has a little money and is in need of anything on sale at the stores. It would be gross selfishness and foolishness for any person to hesitate under the circumstances to buy what is needed in the household. Indeed, where there is the ability to do it, one should be a little more liberal at the present time rather than more stringent.

We are not dependent upon our local resources as they existed when the trouble broke out. During the two weeks we have had an inrush of between 15,000 and 20,000 newcomers into the city. They have all brought money and have all put it into circulation, adding to the financial ability of the community.

Among the tens of thousands of courageous, intelligent, sensible people in Los Angeles, there are here and there a few so bounded in their own narrow selfishness, so utterly lacking in intelligence sufficient to grasp the situation, that they have rushed to the banks, drawn their money out and put it away where it is doing neither themselves nor others the least bit of good. Here is the real danger and here is the real influence which is accentuating this difficulty all over the country. In New York probably $150,000,000 has been withdrawn from the banks and from channels of circulation and locked away in the dark by these timid and selfish souls. In San Francisco there is said to be as much as $10,000,000 thus locked up. Thank heaven, we have a more patriotic, humane, intelligent and sensible community than marks Gotham or the Bay City. If people in New York will only let go of that money which they have withdrawn, return it to the banks and let it be used in the ordinary course of business, the situation, as any one can see, would change in the twinkling of an eye. If in San Francisco the $10,000,000 stuck away in safe deposit boxes were let go, it would relieve the strain in that city to such a degree that one would scarcely know it existed.

Fortunately for us, we have few of this class of people and consequently the sum of money withdrawn has been comparatively small. The consequence is we are moving along in a perfectly normal condition, excepting that a little more business is done by check than heretofore. Really, this is not a detriment. It is a matter of distinct gain. If our people will acquire the habit of using checks instead of coin or bills it will result in a very important reform in business.

Let our people but keep their heads and their courage and keep things moving exactly as they are, and this little financial storm will pass over, leaving no more trace in Los Angeles than a big cyclone on a Nebraska prairie 1200 miles away from us.

THE NEAR-SIDE CROSSING.

Very early in the current year, when the discussion in regard to street-car accidents had reached an acute stage, The Times took occasion to point out the relief that might be found in having the cars stop on the near side instead of the far side of the street crossing. This suggestion was based upon experience of what takes place in many of the large cities of the country. When the suggestion was first made editorially in The Times a good deal of opposition arose from some of the railroad managers.

The reform, however, was adopted early in the month of March last and has been in effect continuously ever since. It is with gratification that the announcement is now made by the managers of the various street-car lines that the reform is one which actually reforms. The change has been most effective in lessening the number of accidents taking place at the street crossings in connection with the street cars. One superintendent says that his actual statistics show that since the change was made the accidents of this kind have fallen off 50 per cent. Another superintendent is less specific and definite, but acknowledges that the number of accidents happening to cars upon street crossings is very much less than before.

ONE MOUTHFUL.

HOROSCOPE FOR THIS DAY.

Wednesday, November 6, 1907.

Venus and Saturn are both in benefic aspect with the one-day-old moon on this 310th day of the year. It is the day of woman. Whether her way be that of the household or of love, the influence is benign. Happy signs attend on weddings this day.

Favors will be willingly granted to them by men this day. Dresses planned or cut in these twenty-four hours will be most likely to please. Small entertainments given at home will succeed.

Hire maids, bake, try new recipes.

Those whose birthdate this is are threatened with quarrels this year. Men must beware of incurring lawsuits, and women are in danger of getting into serious trouble through idly repeating an apparently harmless piece of gossip that will come to them from a near relative. Let both sexes avoid over-indulgence this year in pleasure and gay company.

The girl born today will be affectionate and agreeable, but unduly quick in temper, which will cause her many a sorrow if not cured in time.

The boy born today will need courage and thrift. He is destined to succeed in business or a profession, but only after a severe fight against great obstacles.

The Meeting Didn't Applaud.

It was a clergyman with a care for souls in one of the poorest parts of London who went down to a provincial town to plead support for his work. They had a large meeting for him and he made a most telling appeal, at the close of which up jumped a good man and promised £50 as a start.

The clergyman was overjoyed. "I don't know your name, sir," he cried, "but I thank you. I thank you. May your business be doubled in the coming year."

Then a solemn hush settled down and the meeting, as it were, looked at itself.

"What's the matter?" the clergyman whispered anxiously to the chairman. "What's the matter?"

"Er—well—er—that gentleman is an undertaker."—[Pearson's Weekly.

The New Colors.

When Miss R. L. Hoy of Reading, Pa., was being examined as to her fitness for a position as telegraph operator, Division Operator Johnson asked her the color of a piece of ribbon.

"That is cerise," said Miss Hoy. "I just bought a hat of that color, trimmed with a veil of crushed violet."

"What's this?"

"That is Alice blue."

Johnson recovered slowly, but was game for another effort.

"What would you call this?" he asked.

"Nile green."

"And all these years we thought they were red, blue and green," he sighed. —[Chicago Tribune.

The Difference.

Bones: Mistah Walkah, wot am de diffunce 'tween a porous plastah on a man an' a story dat's tole froo a long-distance telephone?

Interlocutor: I am unable to answer that one, William. Kindly tell me what the difference is between a porous plaster on a man and a story told through a long-distance telephone.

Bones: De one am a close connection an' de uddah am a distant relation.

Conundrums.

Why is a watch like a river? Because it does not run long without winding.

If the rain falls does it ever get up again? Certainly. In dew time.

Why is a Greek fable like a garret? Because it is an Attic(k) story.

Where lies the path of duty? Through the customhouse.

Which is the oldest piece of furniture in the world? The multiplication table.

Has no Emulators.

"Why are they called pyramids, grandpa?" queried little Emerson, who was looking at a picture of those Egyptian wonders.

"They are called pyramids, my boy," replied the old man, shamelessly, "because they ap-pear-amid the general desolation of the desert."

Whereupon the hall clock tried to hide its face with its hands.—[Chicago News.

MEN AND THINGS OVER THE SEAS.

Paris Fond of Horse.

The consumption of horse meat for food has greatly increased in France since the present increase in the price of foodstuffs set in. A Parisian newspaper says that out of 28,937 horses sold at the market on the Boulevard l'Hospital, Paris, in 1906, 22,792, or about 80 per cents. went direct to the Vaugirard abattoir, not to speak of hundreds of horses that were taken there directly. It is estimated that last year Paris ate altogether 40,000 horses, or more than 22,000,000 pounds of horseflesh. In 1899 the consumption was less than 10,000,000 pounds. Besides the low price there has been a demand for horse meat because it is supposed to be wholesome in cases of tuberculosis and tuberculosis tendency. Many people regard it as in general more healthful than beef. Its alimentary value is regarded as much lower than that of beef, and it is said to be much more liable to produce toxic effects if the animal was not in prime condition when slaughtered or if the meat has been kept long.

Revival of British Farming.

A new era in British farming seems to be developing from the experiments at the Cambridge university farm at Impington. During the last eight years all known varieties of wheat have been collected, and, while most of them could not be acclimatized, a few have been selected for resistance to rust, good cropping capacity, free milling quality, stiff straw, etc., and have been crossed with British wheats so successfully as to promise an immediate increase in value of 10 per cent. or more. Like improvement of barley and other plants is anticipated.

To Control Japanese Match Output.

English capitalists and Japanese manufacturers have organized a trust to control the Japanese match output. The trust, which will be capitalized at between $2,500,000 and $5,000,000, to be equally subscribed by the Japanese and the English, will also include the smaller factories. One of the aims of the trust will be to extend the market for Japanese matches into Europe and Australia.

The Cullinam Diamond.

The mysterious disappearance of the crown jewels from Dublin, where they have not yet been found after a still hunt, has warned the Transvaal representatives not to reveal the present hiding place of the Cullinam diamond. It is concealed either in the Bank of England or some other stronghold. It will be presented to the King early next month by Sir Richard Solomon and the Transvaal delegation, and the heavy insurance now paid upon it will be released. This will be one of the most interesting incidents of the reign, since it will be a token of the gratitude of the Boer colony for the restoration of the right of self-government. As the King was largely instrumental in bringing the war in South Africa to a close before his coronation, the diamond is to be a tribute to a real peacemaker.

Jam Factories in India.

Three flourishing little factories at Simla, in the foothills of the Himalayas —7000 to 8000 feet above sea level—provide jams and preserves for the tables of the British exiles in India. "A very nice line of jams and preserves," says Consul-General Michael. "The strawberries, blackberries, raspberries, apricots, green-gages, yellow plums, lemons, citrons and mangoes are grown on the sides of the mountains about Simla by the natives. The apples, quinces, peaches, damsons and pears are grown eighty miles north of Simla, in the mountains at Kulu. The guavas and oranges come from the plains near Lahore. The fruits from Kulu, eighty miles back in the mountains, are carried by coolies in baskets, which weigh each sixty pounds, strung over their backs. It requires four days for the coolies to make the trip in, over the narrow, tortuous path from Kulu to Simla. For this they receive 24 cents a day. The path or road is owned by the government, and 2 annas, or 4 cents, toll, is charged. This is paid by the firm that buys the fruit. . . . carry baskets of fruit . . . usual, receiving less than . . . the service."

BITS OF VERSE.

Barriers.

Now who art thou, between me and my Life,
My life that beckons me?
"I am thy Heritage. Oh, yield me rife
With hope and dreams and life
let these be
Silent forever. I, who may not sire"
With old arms bar the way to
Now who art thou between me and my Life,
My Life that calls, that calls me?
"I am thy Duty. Far from me the strife,
A withered beldame must ever walk,
I ask that service thou shalt render me,
And my least plaints are heard, hold thee by."

Now who are thou between me and my Life,
My Life that cries for me?
"I am thy love. In thy hand the knife
That slays and sets thee free.
Mine are these feeble fingers, heart—
Strike if thou hast the courage, depart."
—[Theodosia Garrison, in

Immortality.

Foiled by our fellowmen, we
outworn,
We leave the brutal world to
way;
And, patience; in another
say,
The world shall be thrust
we upborne,
And will not, then, the
mies scorn
The world's poor rested
Or will they
Who failed under the
life's day
Support the fervors of the
morn?
No, no! the energy of life
Kept on after the grave, but
And he who flagged not in
ly strife,
From strength to strength
ing—only he,
His soul well knit, and all
won,
Mounts, and that hardly,
life.
—[Matthew

Everlasting.

We love the rhymes of
Our ears they please
We love the runes of
Their measures charm
We hear again each
Of childhood's merry
And thrill oft at the
From old-time melody.

Poor Jack and Jill are with
They're life-long friends and
And Bonnie Doon our
With pleasure ever new.
We hear at gloam where'er we
Our cradle lullaby,
And sigh, ah me, at memory
Of songs like "You and I."

No rag-time real will ever
Into our inmost soul;
No two-step stunt will stand
Or weary years that roll.
But age may frown with
And measure of despair,
With feeble breath we'll sing
The rhymes of childhood's
—[L. S. Waterhouse, in
Press.

Rhyme of Dream-Maker.

Down near the end of the
lane,
That runs 'round the
day,
Where Conscience and
and explain
Their quaint little
A misty air castle sits
dusk,
Where brownies and
dwell,
And this is the
Of a busy old
Who is making up
sell.
My dear,
The daintiest dream things

He makes golden dreams
wicked men's sighs.
He weaves on the thread of
The airiest fancies of
eyes,
And patterns his work with
The breath of a rose and
of a wish
Boiled down to the ghost of
He wraps in a smile
Every once in while
And calls it the dream of
Dear heart,
The dream of an unborn
—[William Allen

The President is a good
he found Arizona and New
wouldn't drive tandem he
set about finding
[Washington Times.

THANKSGIVING
SILVER
BLACK COFFEE SETS
TEA SETS
COFFEE POTS
SANDWICH PLATES
CHEESE HOLDERS
JELLY HOLDERS
TOBASCO SAUCE BOTTLES
CRUETS
CARVING SETS
DUCK SHEARS
GAME CARVERS
TURKEY PLATTERS
WELL AND TREE PLATES
MEAT DISHES
COVER DISHES
DOUBLE DISHES
The largest selection of
Goods west of Chicago.
Inspection invited.
MONTGOMERY
JEWELERS
Spring Street at

IF YOU are interested in an 8 per cent. investment investigate Units in Broadway Central Building (Entrance property No. 2) on Broadway. Ask or write for Booklet No. 5. THE TRUSTEE COMPANY Second Floor. 357 S. Spring St., Los

MUSIC AND THE STAG

Every intelligent student of
might gain something by inten
servance of Alessandro Arcang
his great characterization of Iago.
role in his hands last night became
predominant feature of the "O
performance, a feature which in
parison dimmed everything el
the production.
The audience was positively

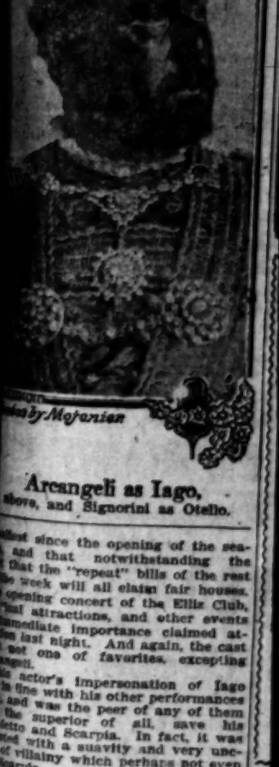

Arcangeli as Iago,
Moore, and Signorini as Otello.

Without since the opening of the sea
and that notwithstanding the
that the "repeat" bills of the rest
the week will all claim fair houses,
opening concert of the Ellis Club,
final attractions, and other events
immediate importance claimed at
last night. And again, the cast
not one of favorites, excepting
angeli.
His actor's impersonation of Iago
is fine with his other performances
and was the peer of any of them
the superior of all, save his
Otello and Scarpia. In fact, it was
noted with a suavity and very une
of villainy which perhaps not even
Scarpia exhibited, for Scarpia,
the wicked, was bold and direct,
what the essence of Iago's iniquity
in his cowardly cunning.
His terrific "Credo" has surely never
much presentation here, either
the stage or in concert. Every
line, inflection of passion and il
nate thought found expression in
readings of Arcangeli's voice, and
its effects were those quieter
moments in which he is so surpassing
excellent—moments in which he
to the very poetry of voice, and
which his tones, frequently variable
uncertain in more violent passages,
for their smoothness and absolute
purity of character.
Considered in all ways, the Iago of
Arcangeli was a masterly achieve
ment and worthy any setting.
Next in real importance was the or
chestra. Here was exhibited the great
musical resources of the later Verdi.
Musical students must have found
great satisfaction in the study of the
finely dramatic expression which
Verdi wrote into his scores in his
fourth year.
Signorini's Otello there is not
to be said save in commendation
for legitimate and honest effort.
Never of educated Italians present
have we met that test years ago his voice
in positive brilliance in these
I should imagine so. But
present moment he has lost so
freshness of voice and ease
production that many passages
very evident "Tamagno music"
and strained. Were he an
his ability in this direction
far to redeem him, but be
Arcangeli his performances are
of stilted formality.
Personal is obviously out of her
element as the gentle "Desdemona."
Her exaggeration of both
and dramatic effects show to far
advantage here than in a
As before, the striking
natural qualities of her
strongly to her friends

Emery was very good, and the
more than acceptable.
Cassio was farcically

Department can conscientiously
today's performances. "La
to be given this after
the same brilliant cast as

'Fitzpa
113 S. Spring
Pia
Ba
EVERY

BITS OF VERSE.

Barriers.

Now who art thou, between me and
my Life,
My life that beckons me?
I am thy Heritage. Oh, young bride-
rife
With hope and dreams and darling
let these be
Silent forever. I, who may not live,
With old arms bar the way to thy de-
sire."
Now who art thou between me and
my Life,
My Life that calls, that calls?
"I am thy Duty. Far from mirth and
strife,
A withered beldame shut within dead
walls.
I ask that service thou shalt not deny,
And my least plaints are through-
hold thee by."
Now who are thou between me and my
Life,
My Life that cries for me?
"I am thy love. In thy hands red
the knife
That slays and sets thee free.
Mine are these feeble fingers at thy
heart—
Strike if thou hast the courage, and
depart."
—(Theodosia Garrison, in Everybody's.

Immortality.

Foiled by our fellowmen, deprived,
outworn,
We leave the brutal world to take its
way;
And, patience; in another life, we
say,
The world shall be thrust down, as
we upborne.
And will not, then, the immortal
mles scorn
The world's poor routed host?
Or will they
Who failed under the heat of
life's day
Support the fervors of the host
morn?
No, no! the energy of life may be
Kept on after the grave, but not here
And he who flagged not in the
ly strife,
From strength to strength, advan-
ing—only he,
His soul well knit, and all his
won,
Mounts, and that hardly, to
life.
—(Matthew Arnold.

Everlasting.

We love the rhymes of olden time,
Our ears they please today;
We love the runes of bygone bards,
Their measures charm alway.
We hear again each tender strain
Of childhood's merry glee,
And thrill oft at the rhythm sad
From old-time melody.

Poor Jack and Jill are with us still,
They're life-long friends and true;
And Bonnie Doon our fond lips croon
With pleasure ever new.
We hear at gloam where'er we roam
Our cradle lullaby,
And sigh, ah me, at memory
Of songs like "You and I."

No rag-time real will ever steal
Into our inmost soul;
No two-step stunt will stand the brunt
Or weary years that roll.
But age may frown with sable gown
And measure of decay—
With feeble breath we'll sing in death
The rhymes of childhood's day.
—(L. S. Waterhouse, in New York
Press.

Rhyme of Dream-Maker Man.

Down near the end of the wander-
lane,
That runs 'round the earth of
day,
Where Conscience and Memory meet
and explain
Their quaint little quarrels and
A misty air castle sits back from the
dusk,
Where brownies and hobgoblins
dwell,
And this is the home
Of a busy old gnome,
Who is making up dream things to
sell,
My dear.
The daintiest dream things to sell.

He makes golden dreams of the
wicked men's sighs,
He weaves on the thread of a hope
The airiest fancies of pretty girls'
eyes,
And patterns his work with a tear
The breath of a rose and the kiss
of a wish
Boiled down to the ghost of a bliss.
He wraps in a smile
Every once in while
And calls it the dream of a kiss,
Dear heart,
The dream of an unborn kiss.
—(William Allen Wood.

The President is a good loser. When
he found Arizona and New Mexico
wouldn't drive tandem he immediately
set about finding single horses.
(Washington Times.

THANKSGIVING
SILVER
BLACK COFFEE SETS
TEA SETS
COFFEE POTS
SANDWICH PLATES
CHEESE HOLDERS
JELLY HOLDERS
TOBASCO SAUCE BOTTLES
CRUETS
CARVING SETS
DUCK SHEARS
GAME CARVERS
TURKEY PLATTERS
WELL AND TREE PLATTERS
MEAT DISHES
COVER DISHES
DOUBLE DISHES
The largest selection of Silver Goods west of Chicago. Your inspection invited.
MONTGOMERY BROS.
JEWELERS
Spring Street at Third

Fitzgerald
113 S. Spring
Piano Bargains
EVERY DAY
8 per cent. Investments
Hay Central Building (Trust
Hway. Ask or write
RUSTEE COMPANY,
S. Spring St., Los Angeles

MUSIC AND THE STAGE.

Every intelligent student of acting might gain something by intent observation of Alessandro Arcangeli in his great characterization of Iago. The skill in his hands last night became the predominant feature of the "Otello" performance, a feature which in comparison dimmed everything else in the production.

The audience was positively the

Arcangeli as Iago, Russ, and Signorini as Otello.

...and since the opening of the season and that notwithstanding the fact the "repeat" bills of the rest of the week will all claim fair houses. The ...ening concert of the Ellis Club, ...l attractions, and other events ...mediate importance claimed attention last night. And again, the cast ...ed one of favorites, excepting ...

...actor's impersonation of Iago ...ne with his other performances ...and was the peer of any of them ...he superior of all, save his ...o and Scarpia. In fact, it was ...ed with a suavity and very uncanny ...villainy which perhaps not even ...carpia exhibited, for Scarpia, ...wicked, was bold and direct. ...the essence of Iago's iniquity ...his covardly cunning.

...terrible "Credo" has surely never ...such presentation here, either ...the stage or in concert. Every ...inflection of passion and ill-...thought found expression in ...tones of Arcangeli's voice, and ...effects were those quieter ...in which he is so surpassing-...—moments in which he ...the very poetry of voice, and ...his tones, frequently variable ...certain in more violent passages, ...their smoothness and absolute ...of character.

...ayed in all ways, the Iago of ... was a masterly achieve-...and worthy any setting.

...of real importance was the or-... Here was exhibited the great ...resources of the later Verdi. ...musical students must have found ...satisfaction in the study of the ...dramatic expression which ...into his scores in his ...year.

...Otello there is not ...to be said save in commendation ...legitimate and honest effort. ...of educated Italians present ...that ten years ago his voice ...positive brilliance in these ...should imagine so. But ...present moment he has lost so ...fullness of voice and ease ...production that many passages ...very evident "Tamagno music" ...and strained. Were he an ...ability in this direction ...for to redeem him, but be-...his performances are ...stilted formality.

...is obviously out of her ...for the gentle "Desdemona." ...exaggeration of both ...dramatic effects show to far ...advantage here than in a ...As before, the strik-...natural qualities of her ...strongly to her friends

...was very good, and the ...more than acceptable. ...Cassio was farcically

...cannot conscientiously ...Conway's performances. "La ...to be given this after-...same brilliant cast as at its first production, and "La Tosca" will be repeated tonight.

Robert Homans, formerly a Burbank actor, has taken a position as "heavy" man with the Baker theater company in Portland.

The Ellis Club, now entering its twelfth year, gave the first concert of its season last night at Simpson Auditorium. As usual, a very large audience greeted the singers of its acquaintance, and also, as usual, a well-selected programme of interesting numbers was offered.

Selections chosen by Director Poulin were Gounod's "Anvil." De Bois's "Briar Rose." Markull's "Roland's Horn." Bliss's "The Redman's Death Chant," and Meister's "The Elf," beside one or two other characteristic numbers.

Mme. Bertha Vaughan, soprano, was heard in a group of numbers.

In smoothness and finish of ensemble,

(Continued on Eighth Page.)

IF THE MARK OF GOOD CLOTHES
KNOW US FOR BEST VALUES

Head to Foot Clothiers
For Men and Boys

If you want a square deal, without any misrepresentation, in the best of America's productions in wearing apparel, this store solicits your patronage.

We can fit out Man or Boy from head to foot, hat to shoes, with all the "in-betweens."

We have absolute confidence in our ability to please in quality and price. All goods guaranteed; all mistakes corrected.

WE FILL MAIL ORDERS

Harris & Frank
437-439-441 South Spring Street

Nettleton Pump
FOR MEN

Here's one of the newest of the famous Nettleton models—as snappy a shoe as we've ever shown. It's a style that appeals particularly to the young man. Patent or gunmetal calf, with hand-welt extension sole and military heel—one strap and buckle. $6.00.

Nettleton shoes are without equal. Men everywhere know it. One exclusive dealer in the larger cities—Staub's in Los Angeles.

The best shines are the result of using Staub's Red Bristle shoe brush and Staub's Extra Quality Shoe Polish—Brushes, 25c Polish, 10c and up.

Staub's
BROADWAY—COR. THIRD.

Rickseckers
Ping-Pang

The new perfume with the distinctive fragrance, unlike any other. Try it, 75c an ounce. Toilet water and sachet powder of the same odor.

Cf Vaughn Drug Co.
252 SOUTH SPRING—Cor. FOURTH
S. F. Bothwell, President
H. M. Newlon, Secretary

Switches $5

This is an unusual value. Genuine human hair free of all mixture, well made, skillfully handled, clean and sanitary. Women of refinement, careful of the hair they add to their own, invariably come to us.

Weaver-Jackson Hair Co.
443 S. Broadway

J. W. Robinson Company
BOSTON DRY GOODS STORE
SO. BROADWAY 235-237-239 SO. HILL ST. 234-244

Glove Sale on Friday. Details in Tomorrow's Papers.

No matter how enthusiastic your friends may become when telling you about this new Oriental Department of ours, nothing they can say will do the subject justice. Such an extensive exhibit of the real art of the Orient was never before shown in the West. (Second Floor, Rear.)

Books of Poems by Burns, Longfellow, Moore, Etc., prettily illustrated and daintily bound in white and gold, fifteen cents or two for a quarter. (Art Dept., 3rd Floor.)

Drawn-work Linens Specially Priced

Sideboard scarfs of fine linen with beautifully designed corners and border effects in drawn-work---strictly hand-work, and most carefully done, so they will stand laundering without breaking the threads---75c for the dollar grade and $1.25 for the dollar-fifty pieces. (Art Dept. 3d Floor.)

Splendid Corsets
Of the Royal Worcester Make for 45c
(On Sale Tomorrow, not Today.)

Low, high and medium bust in both long and short-hip models; also Princess hip, in pink, blue and white. The Princess models have both front and side hose supporters.

Something Better at 95c

Dollar-fifty Royal Worcesters in not-to-be-duplicated models. Can't promise all sizes in every model, but can assure you the right size in $1.25 values, and a variety of new models to choose from.

25% Discount
On Every-Day Necessities

All Dress Goods
All Silks
All Velvets
All Leather Goods
Belts and Buckels
All Laces
All Chiffons
All Nets
Fancy Ribbons
All Stationery
All Embroideries
Dress Trimmings
All Veilings
All Jewelry
Cutlery and Scissors
All Robe Patterns
All Fans
Ostrich Boas
All Ruffs
Emb'd. Waist Patterns

All Perfumery and Toilet Articles except contract goods. All women's neckwear except linen collars and boxed ruching. All French Point and Lace Handkerchiefs. All Combs and Brushes.

Such drastic measures would not be restored to if the main floor of our mammoth Hill Street Annex had been completed on time.

But here we are, at the height of the season, with the tremendous stocks ordered in anticipation of having plenty of Display space and we cannot get possession of the most wanted floor inside of a month or six weeks!

That Discount holds good only until November 16.

No goods purchased during this sale will be exchanged or taken back.

No skirts made free while sale is in progress.

H. JEVNE CO.
New importation of
Horse Brand Castile Soap
Scented with almond and most certainly the finest of all French Castile Soaps. 3 lbs. 60c
Two Stores BROADWAY AND SIXTH 208-210 SOUTH SPRING

IVERS & POND PIANOS SOLE AGENTS
J. B. BROWN MUSIC CO., 648 South Broadway.

Coulter Dry Goods Co.
219-229 S. Broadway FOURTH FLOOR CAFE 224-228 S. Hill Street

Items of Special Interest
Gathered All Over the Store

Fur Trimmings

Nothing more novel than these little heads and tails of otter, nutria, Japanese mink, natural mink and imitation ermine which have just arrived at our Trimming Section to be used by you in trimming hats, babies' bonnets, coats, fur pieces, etc. The heads vary in size, too, so there's ample range for selection.

We have also fur trimmings by the yard in black or brown coney, nutria and jenette.

News of 'Kerchiefs

Marguerite, poppy, poinsettia, rose, dahlia, chrysanthemum, carnation and lily sprays, embroidered by hand on narrow hemstitched handkerchiefs of sheer quality; linen; specially priced at 35c each, or $1.75 for six. Doubt if you can duplicate them elsewhere under 50c.

At the same price we sell a line of sheer linen handkerchiefs with the smart French colored corner and embroidery spray.

Unlaundered or laundered Irish linen handkerchiefs, with small script initial in corner; 15c qualities for 10c each, or $1.00 a dozen—the best value in town at that price.

Light Weight Comforts

Filled with best quality of filling, giving warmth without weight. A fancy mercerized satine covered comfort of $4.50 quality is on special sale today for $3.50; and a $4.00 comfort is selling for $3.00.

Save on Towels

Five cents saving on each towel amounts to 60c on a dozen, which in these days of high linens is worth while, indeed.

Hemmed huck towels, 30x25, worth 35c, now 25c.

Hemmed huck towels, 20x35, worth 35c, is now 30c.

Hemstitched huck towels, 19x37, worth 50c, now 40c.

Muslin Underwear Sale

A sale of women's drawers and gowns at very little prices.

75c drawers are 50c

$1.00 drawers are 75c

The celebrated Vassar drawers are included in the above lines. Also a line of sample drawers, representing values from $1.75 to $4.50 are reduced a third.

Gowns of soft finish cambric, high or low necked styles;

$1.00 gowns are 75c

Neckwear 25c

Including values up to 75c each. Embroidered linen collars in broken sizes; embroidered Swiss stocks; lace stocks; turnovers, Beau Brummel ruffings and dozens of other stylish bits of neckwear, in which we haven't a complete assortments simply because buyers before you have fancied their duplicates. Choice this morning from pieces that have up to now been bringing as high as 75c for 25c each---an excellent opportunity to lay in a supply for personal use, or for gifts to friends.

White Wash Goods

White checked and striped muslins, lawns, dimities and batistes at 15c to 50c a yard; for shirtwaists, suits and babies' dresses. India linons, 10c to 50c; Victoria lawns, 10c to 50c; Persian lawns, 15c to 75c; nainsooks, 15c to 75c; longcloth, 15c to 35c.

New fleeceback Marseilles in heavy weight, for babies' coats or bibs, in very neat patterns, 35c to 75c a yard.

Scotch Zephyr Ginghams in all shades, fast colors, 32 inches wide, 25c. Domestic Ginghams, 12½c yd.

Finest Wool Blankets

An extra large (13-4 size) white wool blanket, bound with 3-inch silk ribbon, double stitched; with pink or blue border; regularly $7.50, now $6.00. And a 12-4 white wool blanket, regularly $6.50, is now $5.00 a pair.

Sale of Hosiery

Broken sizes of embroidered silk stockings, all lace or lace boot style, on sale at exactly half present prices.

Women's pure thread black silk hose of the quality many stores sell at $2.00, here for $1.50.

Full-fashioned black cotton stockings of 25c quality, here three pairs for 50 cents.

Noteworthy Silks

Plaid silks of 85c quality for 65c.

Plaid silks of $1.00 quality for 85c.

Plaid silks of $1.25 quality for $1.00.

Dark and clan effects.

Check silks in taffeta, surah and Punjab weaves, all good colors, for gowns and waists; regularly $1.25, for $1.00 yard.

Several sorts of black silks reduced.

Coulters

EASTERN EXCURSIONS
SALT LAKE ROUTE
Muskogee, Okla., $60
ROUND TRIP
on account of
TRANS-MISSISSIPPI COMMERCIAL CONGRESS
On Sale Nov. 13 & 14
RETURN LIMIT DEC. 10
Particulars at all Salt Lake Route west of San Bernardino and at 601 S. Spring St. and First St. Station Los Angeles.
SALT LAKE ROUTE

Our Wednesday Special—Today Only
A. & C. CO. PREMIUM BORAX SOAP
HAS NEVER BEEN SOLD FOR LESS THAN 5c STRAIGHT WE MAKE IT TODAY.
6 Bars for 25c, $4 per case, 100 bars
Limit one case—open to new or old customers. We deliver
ANDERSON & CHANSLOR COMPANY
428-430 South Spring Street

Our Vegetables

are system builders; contain highest possible percentage nutritive properties. Grown by skilled hands in rich clean vegetable land. Brussels-sprouts, Artichokes, Celery-root, etc.

LUDWIG-MATTHEWS CO.,
Tel. Main 550; Home A6238. 133-35 S. Main St.

Rich Underglazed Blue and Gold Ware
Regularly $3.00 Dozen
5c EACH

These pieces are very prettily shaped, in a deep, rich underglazed blue, with a delicate tracery of gold.

Included in the lot are Bread and Butter Plates, Pudding Saucers, Cranberry Saucers, Ice Cream Saucers, Oatmeal Bowls, Berry Bowls, Baked Apple Bowls, and others.

Regularly $3.00 a dozen. Special now at 5c each.

Vollmer-Jantzen Co.
Corner 7th and Hill Sts.

Women's $1.50 Values Special This Week $1.00
Felt Shoes

Fur-trimmed "Romeos," Made by the Daniel Green Felt Shoe Co. Standard $1.50 value.

Colors black, brown, red, tan, gray and fawn, all sizes. To encourage early Christmas shopping our price this week is $1.00 a pair.

WETHERBY-KAYSER SHOE COMPANY
218-217 So. Broadway

EVENTS IN LOCAL SOCIETY.

MISS LILLIAN MOORE of No. 800 South Alvarado street, will entertain this afternoon with an elaborate violet luncheon of sixty covers. She will be assisted by her mother, Mrs. M. L. Moore, Miss Viola Cuttis, Mrs. Dudley Fulton, Mrs. E. C. Moore, Miss Wina Rolland, Miss Edna Peyton, Miss Gertrude King, Miss Helen Mucleish and Miss Florence Pollard. A beautiful centerpiece of violets and dainty hand-painted place cards will be the only table decorations.

Informal Luncheon.

Mrs. William H. Fuller of No. 937 West Thirtieth street, entertained Monday with an informal luncheon at the Jonathan Club, in compliment to Mrs. Griffing Bancroft of San Diego, who is the house guest of her parents, Judge and Mrs. John D. Works, No. 2720 Normandie avenue. Later the guests enjoyed the musical at the Ebell Club. Tomorrow afternoon Mrs. Richard H. Burritt of No. 144 Avenue 43, will give a whist party in honor of Mrs. Bancroft. The invited guests are Mrs. Charles P. Ensign, Mrs. Herman Darling, Mrs. Lewis Works, Mrs. Dan W. Laudersherner, Mrs. Roy Hillman, Miss Katherine Kemper, Mrs. Charles Turner, Mrs. Addison Day, Mrs. Walter Lutz and Mrs. Ralph Miller.

Russell-Moselle Wedding.

Miss Lottie Russell and Leon Moselle were married last evening at the home of the bride's uncle, F. E. Davis, No. 1372 Lucille avenue. Miss Russell, who is an attractive young woman, was becomingly attired in cream silk made Princess effect. She carried a shower bouquet of white carnations and ferns. The maid of honor, Miss Carletta Reckner of New Orleans, was gowned in white organdy over blue silk. With this she carried an arm bouquet of white carnations. Mr. Moselle's brother, William Moselle, acted as best man. The home was decorated with quantities of fragrant blossoms and the ceremony was performed beneath a bower of smilax and fluffy white tulle. Refreshments were served on the side veranda, which was inclosed with English ivy. After November 25, Mr. Moselle, who is a prominent young business man of this city, and his bride will receive their friends at No. 520 North Commonwealth avenue.

Miss Edna H. Spaulding,
who will leave soon for a tour of the world.

Mr. and Mrs. Moselle,
who were married last evening.

In Honor of Miss Spaulding.

Mrs. J. C. Howell of No. 445 Lake street will entertain this evening a large company of friends, in honor of her daughter, Miss Edna Howell Spaulding, who will leave soon for a tour of the world. Miss Spaulding is a remarkably pretty young woman with a host of friends and she will be

months' absence. During the winter season, Mrs. Howell will continue to entertain informally two evenings a month.

Dinner at Jonathan Club.

Mrs. B. V. Collins entertained Monday evening with a dinner party at the Jonathan Club as a courtesy to Frank Moody of Chicago, who is the house guest of his sister, Mrs. E. W. Cason, of Hollywood. Mrs. Cason is a popular young hostess and Mr. Moody's stay in Los Angeles will be a gay one. The table was ornamented with yellow blossoms and hand-painted place cards marked covers for Mr. Moody, Mrs. E. W. Cason, Miss Lillian Moody, Dr. Deering, Mr. and Mrs. George J. Birkel, Mr. and Mrs. W. I. Hollingsworth and Mr. and Mrs. John W. Kemp.

Etchemendys Return.

The Misses Mariana and Carrie Etchemendy of No. 237 North Hope street returned Monday from a seven months' tour through Europe.

Luncheon at Alexandria.

Mrs. Lillian Zahn of Oakland is visiting in Los Angeles and is a guest at Hotel Heinzeman. She will spend the winter here and in the spring go with friends to the Orient. An elaborate luncheon was given recently at Hotel Alexandria by Mr. and Mrs. Ismond of New York in her honor.

In Honor of Miss Smith.

In honor of Miss Lillian Smith of Deming, N. M., who came here recently to assist as bridesmaid at the wedding of Mr. and Mrs. John Kingsley Macomber, Jr., who have just returned from their wedding trip, Miss Hazel Patterson, daughter of Mr. and Mrs. W. C. Patterson of Hotel Heinzeman, will entertain with an afternoon tea Saturday, November 16. Miss Smith was a classmate of Miss Patterson at Mills College.

Mrs. Westfeldt Hostess.

Mrs. Stella Westfeldt of Hotel Ems entertained yesterday with an informal afternoon in honor of the Misses Inez Moore and Elsie Laux, two brides-elect. The guests included only the intimate friends of the guests of honor. The afternoon was spent in conversation and needlework.

Miss Hunt Home.

Miss Florence Hunt of No. 810 West Thirtieth street has returned from an extended tour through New York and New Jersey. While in New York Miss Hunt was a guest at the home of her sister, Mrs. Clarence Gunning, who is well known in this city.

WOMEN'S CLUBS.

Alhambra Club.

The members of the Alhambra Wednesday Afternoon Club are anticipating great pleasure at today's meeting, when Hobart Bosworth will deliver a lecture on "An Artist's View of His Profession." Bosworth is well known in literary, artistic and dramatic circles, and this lecture when given at the Friday Morning Club last year proved an attractive item in the season's programme.

Programme Evenings.

The special programme evenings which have been arranged as a membership privilege at the Young Women's Christian Association will be ushered in tomorrow with "An Evening of Shubert," presented by Miss Margaret Goetz. Mrs. L. J. Selby was to have occupied this first evening with ballad singing, but on account of illness has exchanged with Miss Goetz, and will appear the evening of December 5. On February 6, a Chopin programme will be presented by Miss Elizabeth F. Lee and Miss Helen Tarne. Miss G. S. Marygold and Miss Beresford Joy will supply the evening of March 5, and Mrs. Parsons and Miss Maud de Gan will present an evening of musical analysis and illustration April 2. Mrs. Merrill Moore Grigg will appear May 7, completing the season's series.

Talk on Breathing.

The meeting of the Hundred Year Club was largely attended yesterday to hear a talk on breathing by Mr Warman. Mrs. Willoughby Rodman will talk to the club members at next Tuesday's meeting.

College Woman's Club.

The College Woman's Club has decided to throw dull care away for this season, and to have its meetings entirely social in nature, as nearly all of the members are doing serious work in other directions. Saturday afternoon, a musical given at Music Hall, in the Blanchard building, furnished entertainment, and was followed by a

sical numbers were given by Mrs. Frances Close at the piano; Miss Maud Bittleston, vocalist, and Miss Catherine Close, violinist. Mrs. Charles H. Earle is now president of this club, and Miss Myrtle Davis is secretary.

ELECTRO SILICON

Forty Years
In Household Use.
Unequalled
For Cleaning and Polishing
SILVERWARE.
Send address for a FREE SAMPLE, or 15 cents in stamps for a full box.
The Electro Silicon Co., 39 Cliff St., New York.
Grocers and Druggists sell it.

KNOWS BETTER NOW.

OTHERS SHOULD TAKE WARNING.

BANKER TEACHES MOTORMAN A VALUABLE LESSON.

Electric Car Deliberately Driven Into Fine Automobile During Street Blockade Is Followed by an Arrest Which Surprises the Offender. Street Car Rights Not Paramount.

Motorman H. G. O'Howell of the West Second street line, came out second best yesterday in an argument with Marco Hellman, vice-president of the Merchants National Bank, when O'Howell deliberately drove his car into an automobile belonging to the young banker.

Hellman was driving a fine four-cylinder auto at noon yesterday. He was going east on Second street and at Second and Spring was caught in a "pocket." In front of him a Pico Heights car blocked the track and beyond that the West Second-street car stood, waiting to switch to the north track and start up the hill. A Redondo car was on the north track and wagons and carts lined both sides of the street, making it impossible for Hellman to go forward and equally impossible for him to retreat. An automobile drove up in back of the Hellman machine and the blockade was complete.

O'Howell is a big man and domineering. He ordered Hellman to get out of the way. Hellman explained that he could not possibly get out of the way. His auto was in such a position that one side of it rested near the switching point which the street car would have to pass before it could start up the hill.

O'Howell clanged his gong, but Hellman simply pointed at the blockade and said it would be impossible for him to move until some of the other vehicles pulled out and gave him a chance.

"Well, it's my time to pull out, and I'm goin' to pull out, whether you are in the way or not," the motorman is alleged to have said, and at the same time he applied the power and the car shot forward. It caught the corner of the automobile and tore off the hood. But as the car steps struck the heavy trucks of the automobile, the car came out second best and the steps were torn off.

Hellman quickly left the automobile and leaped on the car. He arrested O'Howell, the motorman, on the authority of his deputy sheriff's star. O'Howell became meek at the sight of the star and decided that discretion was the better part of valor. The conductor on the car became afflicted with a case of heroics about that time and tried to make a speech to the crowd, but Hellman shut him up.

Patrolman Bucse got on the car and accompanied O'Howell until a relief was sent and then O'Howell was sent to the Police Station. There Hellman refused to prosecute him. The motorman who has been accused by many drivers recently, of being impudent and hostile, was taken into Prosecuting Attorney Fleming's office and given a lecture on the rights and non-rights of street cars on the public streets. He was then released.

"I didn't want to prosecute him," said Hellman, yesterday. "The damage done to my automobile is not much, and I can fix that easy enough. This man may have a wife and family to support, and I don't want him to lose his position. But what I want to find out right now, is whether a citizen has any right to be on the same street with a street car. I don't care how much the railway company roars, I am going to stick right by this and find out whether automobiles and wagons and carriages can be thrown around the streets to please motormen of the street railways."

DEATH OF POET AND GENIUS.

The death of James K. P. Baker at Harlan, Iowa, has something of interest to people of Los Angeles, inasmuch as he was father of E. Percival Baker, otherwise "Pak Gaw Wun," who wrote a remarkable series of articles for The Times on Chinese matters, after having traveled over the world, and who has since died. James K. Polk Baker was a poet, student and philosopher, but was also a modest and unassuming gentleman and an intimate acquaintance of many well-known literary people. His later years were spent on a farm near Harlan, Iowa, in total deafness, as the result of injuries received while a soldier in the Civil War. He was 72 years of age at the time of his death, and leaves a number of sons and daughters in different parts of the country, among them Mrs. Nettie Baker Snow of Santa Barbara.

Why Colds Are Dangerous.

If you would be immune from disease, keep the system healthy. Each successive cold weakens the constitution and renders infectious diseases more liable. Chamberlain's Cough Remedy will cure your cold promptly and restore the system to its normal condition.—[Adv.

Job Printers and Publishers.

Linotype machine composition, any face or measure is supplied by The Times Linotype School at reduced prices. For rates, telephone The Times or apply at the school, corner San Fernando and College streets. Operation and care of machines taught in three months' course.

Hollywood Homes—$2500 to $25,000.
C. H. Lippincott & Co., 910 Union Trust Bldg.

Exclusiveness

To use constantly a single perfume in extract form, sachet, and toilet powder is the truly artistic way to bring out its most effective fascination.

Djer-Kiss

(Djer Kiss)
THE NEW PERFUME.

is the ideal scent for those who desire exclusiveness. Dainty, refined, refreshing—a touch for delicate suggestion—a drop for pervading fragrance.

Djer-Kiss Sachet and Djer-Kiss Powder complete a delightful trio.

For sale everywhere.

KERKOFF, Paris, France.
ALFRED H. SMITH CO.
New York.
Sole Agents.

Choice of Any Suit in the House.... **$15** *Values $25.00 $27.50 and $30.00*

Wednesday, Thursday, Friday, Saturday

One Thousand Men's Suits..... **$10** *Values $15.00 $18.00 and $20.00*

Owing to the rapid growth of my Clothing department. I find the present space devoted to the same is entirely too small. Hence my decision to make this an exclusive Clothing store as soon as I can dispose of my stock of Furnishings and Hats. To make the necessary alterations in my store room I must reduce my Clothing stock to half its present size. Therefore, I inaugurate this, my greatest Clothing sale; offering you the latest in all new Fall Suits, cut in the stylish single and double-breasted sacks—of new shades in worsteds, cheviots, tweeds, serges, etc., at prices, the values of which the discriminating purchaser will readily perceive.

Closing Out All Furnishings and Hats at Cost
They Are Going Rapidly and the Sale Will Soon Close

Arrow Collars 9c	
Monarch and Silver Shirts	79c
$1.50 Sunset Shirts	$1.00
$2.00 and $2.50 Cluett Shirts	$1.28

Herrington

445 South Spring Street

$2.50 Hats $1.75	
$3.00 and $3.50 Kingsbury and other makes	$2.25
J. B. Stetson $5 and $6 Hats	$3.20

GREAT CARNIVAL OF BARGAINS
OVERELL'S CLOSING OUT PRESENT STOCK TO REORGANIZE

Extra Big Discount Given

Forcing Out Stock. Prices Cut Still Deeper

Begining this week, we will give an extra discount on the present greatly reduced prices. Those who take advantage of this sale will secure the greatest concessions ever offered. Before effecting the reorganization of this concern, it is essential to close out the present stock. In order to accomplish this purpose the short time allotted, we must force the issue. Strenuous methods have been resorted to. All lines being forced out regardless of cost!

Closing Out Chiffoniers

$12.75 CHIFFONIER $9.45.
5-drawer solid oak chiffonier, serpentine top, best construction and finish. Special with 12x18 French plate mirror, $12.15.

$21.00 CHIFFONIER $14.85.
Handsome chiffonier, spacious drawers, top divided drawer and swell height of base 50 inches. 12x30 French plate mirror, solid oak.

$22.50 CHIFFONIER $18.90.
Select birdseye maple chiffonier, divided top drawer, workmanship of highest class. 12x18 oval French plate mirror, big bargain.

Closing Out Iron Beds

$3.25 IRON BEDS $2.50.
Full size, white enameled iron beds, heavy side rails, durable construction, big value.

$5.75 IRON BEDS $4.25.
Handsome cream or pink enameled, iron beds, high bed ends, neat designs. On sale all this week at the special low price of $4.25.

$7.75 IRON BEDS $5.85.
An exceptional fine bed, vertical bars, brass top trade and vases, choice of various colors, in all sizes, big value.

$10.50 IRON BED $7.90.
Massive iron bed; neat and pleasing design, bent ends have large circle of heavy tubing, vertical bars filling, very elaborate, solid and combination colors.

$13.25 IRON BED $9.90.
Napoleon style iron bed, rich scroll center, massive chills, exclusive design, various popular colors, full and three-quarter sizes, big value.

$17.50 IRON BED $13.05.
Continuous post design, pattern shaped top, brass trimmed, vertical bars, massive chills, extra value.

Closing Out Chairs

$1.10 hardwood chair; finished oak; substantially built; big value. Special

$1.40 solid oak diner, saddle seat, continuous post braced; well finished; exceptional value

$2.00 diner; select quarter-sawed veneer seat, broad panel back; comfortable chair; polished

Closing Out Draperies

50c handsome Arabian lace curtains, 54 inches wide, 2½ yards long; durable net. Special

$2.50 Arabian corded fish net curtains; excellent quality lace curtains; 45 inches wide. Special

$4.25 Arabian bonne femme curtain, 54 inches wide; finest net; full deep flounce of exterior excellence

$5.00 Marie Antoinette lace curtains, imported French net, 46 inches wide, 2½ yards long; exceptional value

Closing Out Dressers

$16.25 DRESSER $12.15.
Solid oak dresser, large base, divided top drawers, best cabinet work, 14x24 oval or pattern mirror, exceptional value.

$20.50 DRESSER $15.30.
Handsome solid oak dresser, full swell front, divided top drawers, carved, 18x24 French plate mirror, best construction and finish.

$28.25 DRESSER $21.15.
Quarter-sawed oak dresser, serpentine front, divided top drawer, polished 22x28 French plate mirror, a handsome design.

$31.90 DRESSER $23.85.
Select birdseye maple Princess dresser, handsome design, full swell front, French legs, 18x36 oval mirror, polished.

Closing Out Dining Tables

$10.25 EXTENSION TABLE $7.85.
6 foot solid oak extension table, turned legs and bolted well finished best construction.

$16.50 DINING TABLE $12.15.
Handsome pedestal extension table, 42-inch round top, neat pedestal, solid oak. Big value.

$25.80 DINING TABLE $19.35.
Made of best oak, highly polished, massive design, full 42-inch round top, handsome pedestal, heavy, hand-carved claw feet.

$32.50 DINING TABLE $24.30.
Elegant quarter-sawed oak pedestal extension table, polished, handsome pedestal, new design 42-inch round top.

Closing Out Heaters, Etc.

$3.25 GAS RADIATOR $2.50.
"Puritan Gas Heater," 4 tubes, best quality, polished steel base, 9x16 inches.

$9.00 HEATER $6.75.
"Flame Universal," double lined, cast iron top and bottom, swing feed door, durable construction. A good heater and very economical.

$4.25 OIL HEATER $3.15.
Perfection Oil Heater, made of smooth steel, nickel trimmed, will not smoke.

$16.00 GAS RANGE $11.95.
"Quality," 3-burner gas range, 14-inch lined oven, star drilled burners with patent air mixers; a big value.

Closing Out Stoves

$12.50 COOK STOVE $8.90.
"Acme" cook stove; well made; No. 7 stove with oven, 4 covers, heavy reservoir, large baker.

$18.00 COOK STOVE $13.50.
Peninsular "guarantee" cook stove; extremely low priced; one of the best stoves; large fire box, heavy linings, splendid value.

$24.00 COOK STOVE $17.50.
Garland "Surprise" cook stove; full nickel legs; steel body; large fire box; economical; a quick baker; satisfactory range; a great bargain.

THE MECCA FOR SHREWD BUYERS
Overell's
SEVENTH & MAIN STS.
GREATEST BARGAIN FURNITURE STORE IN THE WEST
GREATEST BARGAIN FURNITURE STORE IN THE WEST

Values $25.00 $27.50 and $30.00

Saturday

Values $15.00 $18.00 and $20.00

the same is entirely too of my stock of Furnish- stock to half its present ew Fall Suits, cut in the s, etc., at prices, the val-

Will Soon Close

$2.50 Hats $1.75

.00 and $3.50 Kingsbury and her $2.25

J. B. Stetson $5 and $6 Hats $3.20

AINS REORGANIZE

EXTRA! OVERALLS SELLING OUT STOCK UNDERSALE

en Deeper

sale will secure the greatest pos in order to accomplish this purpose is ss of cost!

Closing Out Chairs

$1.10 hardwood chair; finished golden oak; substantially built; big value. Special 89c

$1.40 solid oak diner, cane seat, continuous post braced; well finished; exceptional value $1.05

$2.60 diner; select quarter-sawed oak veneer seat, broad panel back; well polished chair; $2.15

Closing Out Stoves

$12.50 COOK STOVE $9.45.

"Acme" cook stove; with Polished make; No. 7 stove with 4 covers, heavy castings; oven, baker.

$18.00 COOK STOVE $13.85.

Peninsular "guarantee" cook stove; extremely low priced; cook or stove; large fire box, with fire back; splendid value.

$24.00 COOK STOVE $18.85.

Garland "Surprise" steel range; steel body; asbestos lined; a quick and economical; a great favorite; satisfactory range; a great favorite

THE OIL INDUSTRY.

STANDS FIRST ON THE LIST.

California Leads in the Production of Oil.

Yields Nearly One-fourth of the Country's Total.

Official Reports Present Some Interesting Statistics.

BY WALTER J. BALLARD.

Producing petroleum is a profitable proposition, especially in these United States. According to a bulletin of the United States Geological Survey our production in 1906 was 126,493,936 barrels of the total value of $92,444,135.

This is where it came from:

	Quantity, barrels.	Value.
California	33,998,586	$ 9,553,430
Oklahoma and Kansas	21,718,463	9,615,194
Ohio	14,767,782	16,097,609
Texas	12,567,497	6,565,573
Pennsylvania	30,256,983	16,596,943
West Virginia	10,720,532	10,779,297
Louisiana	5,077,558	2,567,839
Indiana	7,673,477	6,770,074
Illinois	4,297,050	3,774,450
New York	1,243,517	1,981,977
Kentucky and Tennessee	1,213,548	1,031,623
Colorado	228,581	262,875
Wyoming	7,000	63,000
Michigan and Missouri	3,500	4,550

It will be noted that California holds first place as to quantity produced—nearly one-fourth of the total production of the country—while Oklahoma (including Indian Territory) and Kansas together hold second place.

In value of oil produced Ohio stands first, with Pennsylvania and West Virginia second and third. Kansas and Oklahoma (including Indian Territory) jointly have fourth place, with California fifth, while only $63,000 out of $413,000 short of ranking fourth. The order of the other oil States in value of output is: Indiana, Texas, Louisiana, Illinois, New York, Kentucky, Tennessee, Colorado, Wyoming, Michigan and Wisconsin.

The greater part of the California and Gulf fields oil is consumed as fuel, while only a small proportion of that from the other fields is so utilized. Any of the oils can be made to produce more or less of a commercial product.

In 1905 the consumption of fuel oil in California was greater than the total production of the State for the year, says W. T. Griswold of the United States Geological Survey, in an advance chapter from "Mineral Resources of the United States, Calendar Year 1906."

The chapter also draws attention to the extension in area and increased daily production in the mid-continent field; to the falling off in production of the pools of the coastal plain district of the Gulf States; to the continued decrease in the daily production of the Appalachian field; to the laying of the second pipe line from the mid-continent field to Whiting, Ind., and (more than all) to the building of a pipe line across the Isthmus of Panama for the delivery of oil from the California field to the Atlantic Ocean.

PETROLEUM IN CALIFORNIA.

According to a compilation by Charles G. Yale, a California statistician, published in the 1906 report of the California State Board of Trade, the yearly productions of petroleum in this State from 1894 to 1905, have been:

	Barrels.	Value.
	792,078	$1,084,521
	1,244,329	1,000,232
	1,527,780	1,180,752
	1,911,569	1,918,289
	2,249,088	2,278,430
	2,667,475	2,660,792
	4,329,956	4,152,928
	7,710,315	2,941,102
	14,356,910	4,402,189
	24,940,439	7,313,271
	29,756,003	8,217,809
	34,275,701	9,007,820
Special Survey, 1906	25,098,598	9,525,430

California's oil production for 1907 is expected to reach 34,650,000 barrels, with a demand for at least 41,000,000 barrels, of which 6,000,000 barrels will be required for Japan, Chile, the Panama Canal works, and the Atlantic trade (via the Isthmus of Panama, pipe line recently completed.) California's 1907 estimated production of 34,650,000 barrels is, by districts, as follows:

	Barrels.
[illegible]	9,500,000
[illegible]	9,000,000
[illegible] River	9,000,000
[illegible]	2,000,000
[illegible] and Salt Lake	1,700,000
[illegible]	1,000,000
[illegible]	650,000
[illegible]	500,000
[illegible]	500,000
[illegible] and Ventura	200,000
[illegible]	300,000
Total	34,650,000

As stated, the Geological Survey gives California's oil production in 1906 at 34,650,000 barrels. This practically agrees with the California State Board of Trade figures of 32,516,000 barrels, distributed, as follows:

	Barrels.
[illegible] River	12,500,000
[illegible]	8,400,000
[illegible]	4,500,000
[illegible]	2,500,000
[illegible]	1,744,000
[illegible]	686,000
[illegible] and Ventura	642,000
[illegible] and Midway	405,000
[illegible]	218,000
[illegible]	72,000
[illegible]	45,000
[illegible]	4,000
Total	32,516,000

According to the survey bulletin, the average price per barrel of California oil in 1906, was $0.289—practically 29 cents.

SANTA MARIA DISTRICT BOOMING

Such as recent conservative estimates credit the Santa Maria oil district with the largest increase in production for 1907, it is interesting to note from the Geological Survey bulletin that while until 1899 that district was scarcely unknown as an oil producer, it yielded up to January 1, 1907, 8,000,000 barrels of oil, the production alone amounting to 3,000,000 barrels. The wells of this district, among the deepest oil producers of the world, one of them reaching a depth of more than 4400 feet. In the first part of 1907 the total number of wells in the district was 174, of which 119 were producing, 55 were drilling, and 25 had been abandoned. Individual wells furnish from 5 to 2000 barrels a day, the average being between 400 and 600 barrels.

The great productiveness of the wells, the high gravity of the oil (from 14 degrees to 24 degrees Baumé) and the large area of promising territory outside the developed areas give the district a position of great prominence among the oil fields of the West and make interesting in regard to it especially important.

During the spring and summer of 1906, Ralph Arnold and Robert Anderson, geologists of the United States Geological Survey, made a thorough study of the structure and relations of the oil-bearing formations of the district, which comprise the Santa Maria, Orcutt, Grande, Lompoc and Huasna districts. Their reports, bulletins 317 and 338, may be obtained without charge by applying to the director of the United States Geological Survey, Washington, D. C.

The district yields four distinct grades of petroleum, in addition to the natural gas that flows from springs and the asphalt deposits, and the latter is accompanied by considerable quantities of natural gas. Industrially it is somewhat more widely distributed than the oil, as it occurs in many places in shales above the oil-yielding zone, and in some wells that have yielded no petroleum. The petroleums, nearly all of which are dark brown in color, vary widely in their physical and chemical properties, and are utilized in many ways, the lighter oils usually for refining, the heavier for fuel, road dressing, etc. Great deposits of asphalt are also associated with the petroleum-bearing formations.

With the exception of a very small quantity used locally, all of the oil is sent out of the district, the greater part of the product at present, it is believed, going to refineries near San Francisco. The storage facilities comprise steel and wooden tanks having a total capacity of 1,464,000 barrels, in addition to open earthenware reservoirs located in the field for temporary or emergency use. Pipe lines, tank cars and tank steamers furnish transportation.

Although, continue the reports, the production of oil in the region has increased rapidly, the actual output does not indicate the capacity of the district. Inadequate storage and transportation facilities and the (past) low price of crude petroleum have kept down the quantity produced and marketed. Most of the oil from this district is refined, the lighter products being used for illuminants and for the direct generation of power in gas engines and the heavier products for fuel, lubricants, etc. Contracts recently made in South America, Japan and the Territory of Hawaii indicate that within a short time much of the oil product of the Santa Maria district will be exported.

VALUE OF THE INDUSTRY.

The value of this industry, not only to Southern California, but also to all the State, as well as to Arizona, Oregon, Washington, British Columbia and Alaska, not forgetting Japan, Chile, the Panama Canal work and the nearly 400 steamers on the Pacific Coast which are fitted to use oil as fuel, is difficult to estimate, but it is very large, beneficially affecting many lines of manufacturing, shipping, heating, lighting, power and other activities, in addition to the profits to the oil men on a yearly turnover which has already reached $10,000,000. In a very few years that yearly turnover will be doubled, if not trebled.

M'KITTRICK ASTIR.

RENEWING OLD WELLS.

The brightest star in the crude-oil firmament at the present time is the McKittrick district of Kern county. The renewed interest in the field, which became evident a short time ago, has doubled and the section has resumed the appearance presented before it retired for its long nap. The Standard is now running oil down its pipe line from Midway and McKittrick, and is building a pumping station at Olig.

All the old wells are being cleaned and reopened, and all companies, with the exception of the Dabne, are sinking more holes. The Dabne has a respectable amount of work on its hands in fitting out the old wells and is meeting with unexpected success in the producing line, having pumped 9000 barrels last month.

The Associated has seven rigs up on its land adjoining the Olig Crude and four more in another section. It appears that the Associated intends to sink twenty holes immediately and in the near future sixty in this district.

The Venango Company, which shut down its new well, waiting for an under-reamer, has resumed work on well No. 1. Upon this well rests the expenditure of thousands of dollars in the northern part of the field, and it is a pioneer that will prove or disprove a large territory.

Upon the prospects of success of the Venango well, the Jackson Oil Company has been formed to drill on a lease near the pioneer well, and other companies will follow. The R.E. & M. Co. intends to start drilling immediately on sections 32, 29-21. This is considered to add still more toward the encouraging outlook of the northwest section.

In the Midway, the Santa Fé is making progress with developments on its sections, having five rigs already up.

TONS OF "PIGTAILS."

Manchurian Bandits Contribute to Large Shipment of Human Hair Now at New York.

[BY DIRECT WIRE TO THE TIMES.]

NEW YORK, Nov. 5.—[Exclusive Dispatch.] The British freighter Tudor Prince arrived today from Yokohama with a cargo which is valued at more than $2,000,000, including a shipment of human hair valued at $150,000.

Many thousands of persons, principally Manchurian bandits, contributed to the large human hair shipment on the Tudor Prince. There are 42,000 cases of it in the cargo.

Roasted chickens and ducks for the Chinese colonies in the United States formed a considerable part of the miscellaneous cargo.

STOMACH ABUSE

Lecture to the Swell Guests of the Hot Springs Hotel.

The closing health lecture of the subscription course arranged by the guests of the fashionable hotels of Hot Springs (Ark.) was delivered by on of the most prominent physicians of national reputation. He took occasion to score the wealthy and people in general on their mistreatment of the stomach, which is the fountain head of health. By overeating and indulging in foods of too much acid and too many sweets indigestion is brought on which eventually is responsible for seventy-five per cent. of diseases, especially rheumatism and kidney disorders. He advised that the first indication of dyspepsia or indigestion be promptly relieved; the symptoms being sour stomach, belching and sick headache.

For this purpose and also the ultimate cure of dyspepsia he highly endorsed what is known as the Pasteur formula. This was given to the audience who were told to copy it:

"Two ounces Esence of Pesin; three ounces Syrup of Ginger; one ounce Catandir Compound. These to be mixed and used in doses of from one to two teaspoonfuls after each meal, also at bedtime for the first week."

The ingredients obtainable from any good drug store and the doctor added that with this treatment and using common sense rules about diet a person could easily regain normal digestion and ward off serious complications.

TEA

Three quarters of the tea in this country is not very good.

The fraction is not too high.

Your grocer returns your money if you don't like Schilling's Best; we pay him.

$1.19 Fancy Taffeta 79c

A new line of fancy taffeta silks, with beautiful satin stripes, in light and dark colors; superior quality; very much in demand; regular $1.19 value at 79c.

49c PANAMAS 39c

Panama and novelty suiting; in neat shadow stripes and plaid effects; an extensive variety of the approved colors; 49c quality 39c.

"SOMETHING DOING" The 5th Store STANDARD PATTERNS BROADWAY 5TH STREET COR. FIFTH ST.

Notions

10c Feather Bone at	5c
Bias Corded Velvet, S. H. & M. Braid	5c
Round Hat Elastic, yard	1½c
Geneva Cotton, 10c Spool at	5c
10c Tape Measure	5c
5c Hooks and Eyes, Card	2c
Good Spool Cotton	2c
Pins, paper	3c

Sale of Manufacturers' Sample Kimonos and Dressing Sacques

300 Garments at Reductions Averaging One-Third to One-Half

One of the greatest sales of the season in kimonos and dressing sacques—samples from manufacturers of high grade garments. Don't miss the opportunity to buy them at these prices.

Extra Specials in Plumes

Wednesday we offer a rare collection of beautiful French and Amazon ostrich plumes, in the season's approved colors and most exquisite shades. Extraordinary bargains, second floor.

$8.00 French Plumes $6.48

Black, white and colors, in fine French ostrich plumes; extra value at $8.00; priced specially for today at $6.48.

$6.00 Plumes at $3.48

25-in. ostrich plumes; Amazon and French plumes, in black, white and colors; regular $6.00 values Wednesday at $3.48.

$10.00 Plumes $8.48

Handsome French plumes, 26 inches long, 10 inches wide; are in black and white; very special offering Wednesday, $10.00 plumes at $8.48.

$2.00 Sample Kimonos 98c

Loose and fitted styles, made of fine grade of flannelette, in light and dark patterns; garments that are perfect in every particular; sold regularly for $2; in this sale at 98c.

$2.50 Kimonos $1.48

Sample kimonos at about half price; very attractive styles; many patterns, both light and dark shades; regular value $2.50 and $2.75; offered Wednesday at $1.48.

$3.50 Kimonos $1.98

Long and short kimonos, made of extra heavy fleeced outing; samples of kimonos worth $3.50; in this sale, today, at $1.98. Come to the third floor.

50c Underwear 35c

Muslin drawers and corset covers, made of fine soft finished muslin; trimmed with wash lace; 50c value at 35c.

Sale of Wood and Pyrographic Outfits

Greatest values in Los Angeles in our big Pyrographic Department; an extensive assortment of designed basswood for burning; one lesson Free with every $1.00 purchase in this department. Main floor.

$1.50 Outfits 98c

Special for Wednesday only, pyrographic outfit complete in designed basswood box; best standard platinum point; double rubber bulb; cork handle, improved alcohol lamp and benzine bottle; double metal union; regular $1.50 outfits at 98c. Two lessons free.

$2.75 PYROGRAPHIC OUTFITS $1.98.

Complete pyrographic outfit, consisting of benzine bottle, alcohol lamp with screw top, one metal union cork, one double rubber bulb, one cork handle, half yard of pure rubber tubing, basswood box, brass catch and hinges, 2 practice pieces, one platinum point, warranted pure platinum; regular $2.75 outfit, $1.98. Ten lessons free.

GREAT SAVINGS ON WOOD.

25c 10-inch Photo Frames, assorted figured, floral and animal designs	19c
40c Book Racks, assorted figured, floral and animal designs	25c
75c square Paper Basket, assorted figured, floral and animal designs	49c
15c Jewel Box, assorted figured, floral and animal designs	8c
15c Pin Cushion, assorted figured, floral and animal designs	10c
20c 10-inch Handkerchief Box, assorted figured, floral and animal designs	10c
15c Match Stands, assorted figured, floral and animal designs	10c
20c 6-inch Glove Box, assorted figured, floral and animal designs	10c
35c Broom Holder, assorted figured, floral and animal designs	25c
35c Pipe Rack, assorted figured, floral and animal designs	25c

$22.50 Tailored Suits $17.50

Handsome Reliable Materials New and Correct Styles

An extensive gathering of fashionable suits in the new shadow stripes and mixtures, made of fine Panama, cheviot and suiting. Fitted and Prince Chap styles; satin lined jackets; nicely tailored; skirts gored and plaited; trimmed with wide bias folds; $22.50 suits Wednesday at $17.50.

$8.50 Walking Skirts $4.98

Made in superior quality, Panama, sicilian and serge, gored and plaited styles, trimmed with wide bias folds, handsome colors, $8.50 skirts Wednesday $4.98.

$3.00 Men's Shoes $2.25

These are in fine kid and box calf leathers, with double soles; Blucher and straight lace styles; $3.00 shoes Wednesday $2.25.

$3.50 Women's Shoes $2.25

A new shipment of fall and winter styles, in gun metal, patent and kid leathers, button, blucher and lace styles, new short vamp effect, on heavy and light soles and Cuban heels; regular $3.00 and $3.50 value at $2.25.

Sole Agents

Brokaw Bros. New York
The Stein & Block Co. Rochester
L. Adler Bros. & Co. Rochester
Sam'l W. Peck & Co. New York
America's Best Makers of Clothing For Men and Boys

Don't Get Excited We Have Them Daily

Every day we sell more suits than any other clothing establishment in Los Angeles. Thus far we are well satisfied with out business in our new store. Each week shows an increase over the preceding week.

And there are reasons; the character of the goods we sell; the rightness of our prices; the confidence the public has in our method of doing business; our well lighted store with every convenience to patrons; the courtesy accorded every visitor; the satisfactory service; the prompt delivery.

These things have much to do with our success. But there are other reasons. We cater not only to your wants in every particular, but we cater to your intelligence.

In marking our goods to bring us reasonable profit, without having discount sales in view, we are only following the precedent of the best merchants in America. Suits and overcoats for men here at $15 to $50. A wide selection at every price—and value received for what you pay us.

Never play against another man's game. When you make a purchase of a clothier who marks up his goods 100 per cent. in order to make a so-called reduction of one-fourth, you are playing against his game.

All we ask is comparison.

Harris & Frank Leading Clothiers (INC.) 437-439-441 South Spring Street

MORRO

Entire Stock of Jewelry at Auction

342 South Spring St.

The Mrs. S. J. Bridge Remedy for the cure of cancers and tumors. No knife or plaster. 20 years' experience. Mrs. Bridges at the office daily, 10 to 4. The Chester, Cor. 6th and Spring.

NATURAL LOOKING TEETH

Artificial teeth that don't look and feel natural are a failure. We study the question of naturalness in all its phases, when restoring teeth by our ALVEOLAR METHOD.

Call or write for our book. It is free. REX DENTAL CO. 205 Severance Bldg., Los Angeles.

CUTLERY

EXCLUSIVELY

OTTO STEINEN SUPPLY COMPANY

210 West Third Street.

We sell cutlery of every description. Cutlery sharpening and repairing.

Something new every day in Suits, Coats, Skirts and Waists.

SWELLDOM Cloak and Suit Shop

521 So. Broadway.

LADIES

$3.50, $4.00 and $5.00 shoes are selling for $2.99 a pair at the

MAGILL'S SAMPLE SHOE SHOP

Permanently located Fifth floor Merchant's Trust Building, 207 South Broadway—Salesroom 503.

Diarrhoea

When you want a quick cure without any loss of time, and one that is followed by no bad results, use

Chamberlain's Colic, Cholera and Diarrhoea Remedy

It never fails, and is pleasant to take. It is equally valuable for children. It is famous for its cures over a large part of the civilized world.

Out-of-Town Customers

Order your Wines and Liquors by Mail

Old Plantation Distilling Co.

108 South Broadway Los Angeles

Schools and Colleges

INFORMATION BUREAU, 4TH FLOOR TIMES BUILDING.

Full particulars, together with catalogues, circulars, etc., of Universities, Colleges and Private Schools advertised in these columns may be had free of charge by calling or writing The TIMES FREE INFORMATION BUREAU.

California Military Academy

Santa Monica, Cal.,

Major E. H. Laker, Superintendent, Bartlett R. Bishop, A.B., Principal.

Strictly military boarding and day school for boys. Fits for college, foreign travel and business. Only school in the vicinity of Los Angeles situated on the bluff directly overlooking the Pacific Ocean. Ideal winter climate, affording outdoor recreation and sea bathing the entire year. Highest standard of scholarship. Uniform inspected by State Military Authorities and approved as conforming to the new "uniform law." Fall term opens Sept. 25, 1907. Catalogue on application.

Marlborough School For Girls

the Wharf into STREET.

13th year opens October 1st.

Outdoor study, gymnasium, tennis, basketball. Pupils under 14 not admitted. References from school last attended absolutely necessary if pupil is unknown to the principal.

Mrs. Caswell will be at home after Sept. 15th, daily from 2 to 4.

Certificate admits to college.

MRS. GEORGE A. CASWELL, Principal.
MISS GRACE WILTSHIRE, Vice-Principal.

MARLBOROUGH PREPARATORY SCHOOL
636 WEST ADAMS STREET.

Girls under 11 years old. Fifth year opens September 30th. Boarding pupils received any time. Day pupils should apply promptly, as the number is limited.

MISS IDA B. LINDLEY, Principal.

Los Angeles Military Academy

COMMONWEALTH AVENUE.

Thorough preparation for college or business; moral, educational and social advantages, and methods which appeal to thoughtful parents desiring for their sons and best preparation for life. Next semester begins Sept. 17. Walter J. Bailey, A. M., Principal. Phones: Main 1356; E2626.

The Brownsberger Home School

503-5-7 West Seventh Street. The Largest Business College in Los Angeles. Beautiful for situation. Perfect light and air. Investigate.

CALIFORNIA SCHOOL

for boys—primary and grammar grades. Boarding and day. Gymnasium, Sloyd, Military Drill, languages. N. WILLIAM BRICK, A.B., Principal. B-5673.

California School

For boys. Primary and grammar grades. 1948-52 Lovelace Ave. N. WILLIAM BRICK, A.B., Principal. Home B3673.

12th YEAR

Miss Allen's Boarding School for NERVOUS AND BACKWARD children. Special attention to defective speech. 1324 Georgia street.

GIRLS' COLLEGIATE SCHOOL (Casa de Rosa)
ADAMS AND HOOVER STS.
Alice K. Parsons, Jeanne W. Dennen, Principals

Woodbury Evening School

309 S. Hill. Monday, Wednesday, Friday.

18th Year

Girls' English Classical School

Reopens Sept. 26. Send for illustrated catalogue. ANNA B. ORTON, Prin. 130-154 South Euclid Ave., Pasadena, Cal. Home Phone 696.

Fillmore School of Music

THOS. H. FILLMORE, Director.

First-class instruction in Piano, Theory, Voice, Violin, Organ, Harp, Violoncello, Flute, Clarinet, Saxophone, Oboe, French Horn, Trombone, Mandolin and Guitar; Spanish, German, French and Italian, Dramatic Art and Expression. Terms moderate. Write for Catalogue. Address 325 Blanchard Bldg., Los Angeles.

Urban Academy

Semi-Military Boarding and Day School

For Young Boys

900 Beacon St. Phones Home 52811, Bdwy. 3374

Miss McDonnell, Principal

References: Hon. Wm. Taft, Sec. of War Rt. Rev. Bishop Thomas Conaty.

California Teachers' Agency

Has located 2500 on this coast. We know the schools, school laws and conditions. Teachers are in constant demand for schools and families. If you want a school or a teacher, call or write us. BOYNTON NORMAL has prepared 1100 teachers for certification, and can save you time and uncertainty. Enter now. BOYNTON & BYERLY, 538 Stimson Block.

MISS de LAGUNA and MISS VANCE'S SCHOOL FOR GIRLS

THE WESTLAKE SCHOOL

Accredited to leading colleges. 612 South Alvarado street. Main 4600; Home 51885.

GRISWOLDA

A school for boys. REDLANDS, CAL., (one block from Smiley Heights). GEO. C. GRISWOLD, Head Master.

HEALD'S Business Colleges (The Southern California)

614 S. Grand Ave., Los Angeles. J. W. LACKEY, Manager.

SHORTHAND

THOROUGHLY TAUGHT—Evening Classes

J. J. BRADY

1158 South Flower Street Home F4913

HUNTINGTON HALL

Boarding and Day School for Girls. 1111 S. Main st., Los Angeles. Paris Branch School, Avenue d'Eylau. For information regarding both schools, address MISS FLORENCE HOUSEL, Principal.

Cumnock School of Expression

Boarding and Day School for young women. Fourteenth year. Expression. Academic and special courses. Outdoor study, gymnasium, tennis, basketball. 1300 S. Figueroa St.

THE LYRIC SCHOOL OF MUSIC

Lucile M. McClure, Pres.

732 S. Olive st. Phones Broadway 3995; F6754. Special courses for teachers or adults. Open day or night. Practice piano for rent.

Woodbury Business College

959 South Hill Street. Day and Evening

MISS ABELL'S SCHOOL

1156 S. ALVARADO.

INDIVIDUAL INSTRUCTION. All grades. Special work for adults. Phone E-2987.

SCHOOL OF Art and Design

N. E. Corner Westlake Park. Every branch; day and night. Illustrated prospectus. Home E-1457. L. E. G. MacLeod, Dir. Classes all the year round.

Los Angeles Business College

Established 1882

MURDEROUS.

MANY ATTEMPTS UPON HIS LIFE.

HUMBLE ITALIAN VICTIM OF MURDEROUS BAND.

Black Hand Society Follows Nicola Giardino for Years and Tries to Kill Him—Dynamite Bomb Placed Under His Window and Exploded, Setting Fire to the House.

Followed relentlessly for more than a year by members of the society of the Black Hand, an Italian organization, Nicola Giardino of No. 2206 Enterprise street, yesterday sought the protection of the police after barely escaping death from a bomb, late Monday night.

Time after time the members of the organization, whose sole purpose it is to blackmail, have attempted the life of Giardino. Last August, Giardino was attacked by members of the society who fired five shots at him. The unfortunate Italian was in the back yard of his home at the time and escaped by dashing into the house.

At that time the police were notified and threatening letters sent Giardino by the Black Hand were given over to the care of the police officers. These letters were thrown to one side or placed in a drawer and later when a search was made for them, they could not be found. Whether the letters were stolen from the police or whether they were destroyed is not known.

The police dropped the case without any investigation and the letters to the persecuted Italian continued.

Monday night Giardino, who sleeps in the front room of his cottage, was awakened by the sound of an explosion. He jumped out of bed and ran to the front window. The front of his cottage was in flames. He called to his wife and while she threw buckets of water on the fire, he stood guard in the doorway. He was armed with a shotgun. The fire was quickly extinguished and the police called. An investigation showed that the explosion had been caused by a bomb. The infernal machine was hand made, composed of hard clay. High explosives, probably giant powder, had been used in the composition, but in such proportion as to prevent any great damage.

When the police arrived they found that parts of the bomb were buried in the woodwork of the front of the house. The infernal machine had been carried in a gunny sack and placed close to the front window of the house. A wire attached to it extended to a distance of thirty feet and wrapped to it was a quick fuse.

The bomb was so constructed that it could have been exploded by electricity. With the length of fuse attached to the bomb, the assassins had enough time to have been a block away from the place before the explosion occurred.

Giardino's trouble started with the Black Hand more than two years ago. At that time his cousin arrived here from Italy and went to live with Giardino. One night while Giardino and some of his friends were drinking in his home, the cousin from Italy became enraged at the conversation. He left the room and immediately fired through the door, killing one man and wounding another in such manner that he will be an invalid for life.

The cousin escaped and fled back to Italy and escaped punishment. The Black Hand took up the case. The first intimation Giardino had of the trouble that was about to come to him, was a letter demanding money. This letter was signed by members of the Black Hand society. Ten months ago members of the eastern branch of the Black Hand arrived in Los Angeles. Shortly after their arrival, Giardino received a note demanding that $500 be paid a man at a certain spot on a certain night. Giardino went to the place but found no man. He provided himself with a revolver and waited his chance to get even. Some time later he received a second note demandig the money and warning Giardino to leave his gun at home.

His failure to comply with this request brought down quick vengeance when an assassin attempted to shoot Giardino. Other Italians have complained recently of demands made upon them by the members of the Black Hand operating in Los Angeles. The police yesterday received orders to take up every report of the kind and if the members of the buack-mailing gang are caught it will go hard with them.

Giardino has been in Los Angeles for many years. He came to this country from Sicily twenty-three years ago. He left his home to escape the persecutions of brigands in the neighborhood of his home. Recently, according to his statements, the members of the Black Hand have been making life in Los Angeles seem like life in old Sicily.

ENTERTAIN PIONEERS.

Native Daughters Give Informal Musicale in Honor of Old-time Residents of Los Angeles.

The members of Los Angeles Parlor, Native Daughters of the Golden West, entertained the Pioneers of Los Angeles with an informal musicale at Caledonia Hall last night. No effort was made toward giving a regular

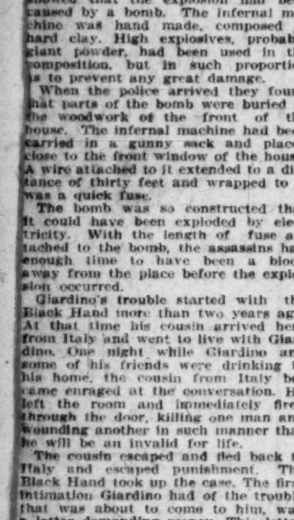

programme, but different members of the order contributed to the entertainment of the evening.

Miss Anna Dempacey opened the entertainment with a short address of welcome to the Pioneers, after which Mrs. Paul Robinson rendered a vocal selection. Miss Lillian Belcher played a violin solo in a pleasing manner and later, with Miss Titania Belcher, played a violin and piano duet. Others on the programme were Mrs. F. K. Prather, Miss Jane Burgess and Mrs. Anna O'Bear.

The Pioneers contributed toward the enjoyment of the evening with several reminiscences of the early days of Los Angeles. Light refreshments consisting of cake, chocolate, coffee were served to a host of friends and [illegible] Hallowe'en luncheon [illegible]

MUSIC AND STAGE.

(Continued From Fifth Page.)

in sonority of tone body, and in quite remarkable individual artistry, the Ellis Club remains unique. How many grand opera choruses might take a lesson in effects from this organization of American men.

The first Ibsen production of the season will take place at the Burbank Theater this afternoon, with Mr. Morosco's revival of "A Doll's House." Blanche Hall will play Nora Helmer.

Among the people to participate in these presentations is David Edwin, a new actor in the Morosco force. Mr. Edwin's remarkable facial resemblance to Thomas Oberle has been previously noted here. He will have the roles that were assigned to Oberle.

George Ade's "Artie" is said to have fallen with a crash at its first New York production.

"Captain Keith's Return" is the name of the new bill at Fischer's Theater. It possesses the usual intermixture of comedy situations, and the cast includes Nellie Montgomery, Ruth Rutledge, Edward Barnes, Lew Dunbar, Eddie Murray and Bessie Jardinere.

Under the auspices of the ladies' auxiliary of the University of Southern California, the Midland lecture and entertainment course of five events is to be presented at Simpson Auditorium, commencing November 19. The seat sale is on today at Bartlett's music house.

The numbers include an art lecture by J. Lorenzo Zwickey, entitled "The World Beautiful;" the Wilbur Starr concert company, consisting of several musicians; Everett Kemp, in interpretative recitals and Thomas McClary lecturer.

The course will be opened, on the date given, by the Midland jubilee singers.

Mr. and Mrs. Leonard D. Burford will give a series of chamber concerts at their conservatory, No. 2191 West Sixteenth street, commencing Friday evening, November 15. Mrs. Burford will be the soloist on that occasion, and will be assisted by the school orchestra.

The Times musical editor received a letter yesterday from the Lotts, who are at present in Germany.

Mr. Lott writes: "We will return in a few months with some fine new programmes for chamber concerts and vocal recitals. It is a joy to attend chamber concerts here, and as well to see how the master works are loved by the general body-public.

"I am working hard with Mme. Arthur Nikisch in German and French lieder, and Mrs. Lott is studying the classics with Carl Reinecke, who, now that Joachim is gone, is called the last connecting link between the old and modern composers.

"I am scheduled for a fine appearance in Berlin, December 10, with a well-known pianist, and have had several auspicious concerts in London.

"I am glad Los Angeles is to hear my teacher, Herbert Witherspoon. To my mind, he is the greatest of American bassos, and even over here he has opened their eyes to our possibilities."

LOS ANGELES GETS HIM.

New Orleans Authorities Will Surrender C. M. Barkley, Alleged Forger and Bigamist.

C. M. Barkley, wanted in this city on eight charges of forgery as well as for bigamy, will be brought back to Los Angeles for trial. He is now in the New Orleans jail, having been arrested in that city for having uttered a number of bogus checks. Chief Kern communicated with the New Orleans authorities yesterday, advising them that there are a number of serious charges against Barkley here and expressing a willingness to send for the prisoner unless he was to be prosecuted for felony in the Crescent City. An answer was received stating that Los Angeles can have the man if the police here will send for him. Accordingly requisition papers were asked for yesterday and a member of the detective force probably will leave today for Louisiana to bring Barkley back for trial.

Already relatives of Barkley have begun preparing for his defense. Mrs. Barkley arrived in New Orleans yesterday and tried to assist the prisoner. She insists that Barkley is insane.

Stolen Cat Returns.

"Bab," the prize Angora cat stolen from Mrs. Jessie Reynolds-Gerling, some months ago, returned to his owner's home, yesterday, having, in some way escaped his captors and found his way back. Mrs. Gerling is highly elated over the return of the most famous cat of her kennels. The animal was honored by an informal reception of cat fanciers at the Gerling home in Hollywood, yesterday afternoon and evening.

MLLE. BAZAINE ATTACKED.

Steward on German Liner Alleged to Have Attempted Assault, Then Drowned Himself.

(BY THE ASSOCIATED PRESS—P.M.)

BREST (France) Nov. 5.—A local paper today printed the following item:

On October 28, during a voyage of the Hamburg-American line steamer Kron Prinzessin Cecilie, from Vera Cruz, Mex., to Brest, a steward broke into one of the cabins and attempted to assault Mlle. Bazaine, daughter of the late Field Marshal Bazaine and goddaughter of the ex-Express Eugenie.

The screams of the young woman, it is added, brought passengers to her rescue and the steward leaped overboard and was drowned.

PRINCESS HAS SMALLPOX.

Empress of Germany Not Going to England Because Daughter Was Exposed to Disease.

(BY THE ASSOCIATED PRESS—P.M.)

BERLIN, Nov. 5.—Empress Augusta Victoria is not going to England because her daughter, Princess Victoria Louise, is likely to suffer from smallpox, having been in the company of Princess Alexandria of Schleswig-Holstein-Sonderburg-Glucksberg, who was attacked by the malady yesterday.

Princess Alexandria is the fiancée of Prince Frederick Augusta, third son of the Emperor.

"Ramona Acres."

Helen Hunt Jackson, the author of "Ramona," gave to the world a great novel, but its excellency is well sustained in the beautiful villa tract that bears the name "Ramona Acres." These "Acres" are only twenty minutes away from the heart of Los Angeles, on the new Covina line. Every lot an acre. Every lot supplied with purest artesian water. Taxes less than one-tenth what they are in the city. Cement sidewalks and curbs. Maps and tickets free. "No trouble to show goods." Local agent on the tract. The Emerson Realty Company, No. 428 South Spring street, 301-302 Delta Bldg., Los Angeles, Cal.

Buy Sample Shoes.

Ladies: Visit my sample shoe shop on the fifth floor of the Merchants' Trust building, No. 257 South Broadway. I sell the finest shoes made in the right styles and in all sizes for

50¢ ON THE $
Trustee Sale
This Wonderful Sale of Women's Wear Continues With Greater Vigor—Prices Under HALF

Throngs of satisfied buyers prove the big values offered. Each day sees some item closed out. Not a thing Reserved in both the N. H. Spitzer stock, formerly of 340 South Broadway; and the big Eastern Retailers' stock bought by us of trustees and at half their value. Women's Suits, Coats, Skirts, Waists, Furs, Jewelry, etc., of the same high class were never sold at as low price in this city before. Come today. Here are only a few of hundreds of good values:

$1.00 Black Sateen Petticoats, fluffy ruffle style, well made garments. Trustee's price only..... 50c

25c White Lawn Aprons and splendid Gingham Aprons, large and small sizes..... 11c

$5.00 Beautiful Back Combs; several designs; many elaborately ornamented, now only..... 98c

$1.00 Flannel Kimonos in light and dark colors, well made, winter weights; half price..... 50c

$1.00 Flannelette Waists; new fall styles, very thing for these cool mornings. Sale price..... 50c

$5.00 Belts, silk, leather and elastic; fine range of new styles. Away under half..... $1.98

$5.00 Fur pieces; handsome sable effects; splendid values during this sale..... $2.50

$10.00 Fur pieces in Japanese mink and sable. Here's your fur store..... $5

Beautiful Belt Buckles; Spitzer's price up to $5.00; Sale price now..... 98c

$20.00 All Wool Suits; the new mixtures and in smart styles and fabrics. Trustee Sale price..... $10

$5.00 Eiderdown Bath Robes; all colors, long styles, heavy materials, beautifully made..... $2.98

$7.50 and $10.00 Walking Skirts, Panamas, broadcloth and other splendid fabrics, black and colors, priced..... $5

$5.00 Beautiful Back Combs; several designs; many elaborately ornamented, now only..... 98c

Entire Spitzer Stock of Leather Novelties, belts, hand bags, etc., marked less than..... Half Off

OLDEST SUIT HOUSE IN THE CITY, EST. 1883
Mosgroves
SALM BEHREND, PROPRIETOR
Just Below First Street
119 South Spring Street

BEVERLY HILLS
Residence Suburb de Luxe

"Between The City and The Sea"

A superb natural residence site on the picturesque foothills between Hollywood and the Soldiers' Home. Gas, Water, Sewer, Electricity, Telephones, Oil-tamped Boulevards, Parks, Trees, Shrubbery, 3 Car Lines. Beverly Hills is restricted to homes costing $4000 up. Large lots 80x160 with all improvements $900 up. Call for Complimentary Tickets.

PERCY H. CLARK CO., Managers
Members Los Angeles Realty Board
311-312 H. W. Hellman Building

PIPER HEIDSIECK PLUG TOBACCO

CHAMPAGNE FLAVOR

"THE HEIGHT OF GOOD TASTE"

EXACT SIZE 10¢ CUT

NO other tobacco is good enough for those who know the delightful, distinctive champagne flavor of Piper Heidsieck. It is absolutely the *finest chewing tobacco in the world.* Costs a little more, but chewing is really so inexpensive that you might as well enjoy the best. Sold everywhere, and by more stores than any other plug tobacco made.

Special Tract Directory.

Free tickets at 207 S. Broadway, room 311. Ask conductor to stop at Hidalgo avenue, Alhambra. Free ride—Everybody goes to
Hidalgo Avenue Alhambra
Highly improved. All improvements are now completed. Lots 50x150, $550 up, $50 cash, $10 monthly.
These lots are choice and will double in value.
T. Wiesendanger, Room 311, 207 S. Bdwy.

Vermont Ave. Square
Corner Vermont and Vernon Avenues. The largest and choicest subdivision in the New Southwest.
Large Lots $625 and Up
S. J. White & Co., 416 Huntington Bldg.; Lee J. Maguire & Co., 205 P. P. Fay Bldg.; Wright & Callender Co., 319 S. Hill st.; Joseph R. Loftus, 325 Citizens' Nat'l Bank Bldg.; C. A. Wesbecher, tract agent. Office, Vermont ave. & 48th st. Phone West 357.

Sunday Excursion
$1 Go to Beaumont Now or Never
Beaumont Land and Water Company
226 Mercantile Place

Brentwood Park
The only reproduction of Golden Gate Park in the World. Ideal villa sites.
WESTERN PACIFIC DEVELOPMENT COMPANY,
204 Germain Bldg., Opposite Orpheum Theater.

WESTBORO
$15 A MONTH
In the Wilshire District
Ask THE BRIGGS CO
x 501 313 W. 3d St. Main 537

Chino Ranch Lands
See exhibit of products at our office.
CHINO LAND & WATER CO.,
Ground Floor, Pacific Electric Bldg.
6th and Main Sts.

Wilshire Harvard Heights
In the beautiful Wilshire Boulevard District. One of the choicest Residence tracts in the city.
E. A. FORRESTER & SONS,
342-3-4 Douglas Bldg.
Third and Spring Sts.

RAMONA PARK
The Finest Subdivision in San Gabriel Valley.
Lots $550 Up
ALTHOUSE BROS.
Room 618 430 S. Broadway

BANANA GROVES
In nearby tropical territory under scientific American cultivation, yield LIFE INCOME! No frost! No tariff! Quick, cheap trasportation; large and certain returns; first crop within 12 month from planting. You own and control your grove. We develop and manage it on favorable terms, attracting shrewd investors. No stock or bonds. Call or write for booklet. C. F. BOWERS & COMPANY, 218 Mason Bldg., Los Angeles, Cal.

Miramonte Park
Beautiful, well built up suburb, few rods south of the city line.
Lots $275 and upward, 10 per cent. cash and $10 monthly.
RUFUS P. SPALDING, owner, 215 H. W. Hellman Bldg. Phones, Home 6961, Sunset, Main 3004.

Corinth Heights
Ample garden space after building on our $300 lots. $10 cash, $10 monthly.
WINTON & McLEOD CO.
330 SOUTH HILL ST.

Chapman Park
The most extensive high grade tract on Wilshire Boulevard. Chapman Bros. Co., owners. 504-5-6-7 Fay Bldg. Phones A2710—Main 2376.

WEST NAPLES
Robt. Marsh & Co., 140 W. Fifth St. Security Building.
Strong & Dickinson, N. W. Corner Second and Broadway.

Ramona Acres
Acre home-sites, $200 up. Twenty minutes from business center. "New Tract," every lot a corner lot; cement sidewalks, curbs, oiled streets, telephones, gas and electricity soon available. THE EMERSON REALTY CO., 301-302 Delta Bldg.

RICO ACRES
$600 AND UP
$30 down $20 per month. 18 minutes from 4th and Main streets on the Long Beach car line. Free excursions every day.
GOLDEN STATE REALTY COMPANY.
610 South Spring Street.
Both phones Ex. 56.

NAPLES
A. M. & A. C. PARSONS,
Sole Agents
Pacific Electric Bldg. Main 1858. Ground Floor Home Ex. 862.

Corcoran
Early investors get the benefit of $2,500,000 being invested around Corcoran. Townsite on sale early in September. Security Land and Loan Co., owners and developers. Newport and Milner, General Agents, 327 S. Spring St., City.

Los Angeles Investment Co.
337 SO. HILL ST.
Main 2248. A3118
Largest Co-operative Building Company in America.
WILL BUILD TO SUIT
PAY LIKE RENT

Only $90 and up
WATTS PARK TRACT
$1 Down, $1 a Week. No interest, no Taxes. Free Tickets at Our Office.
ERKENBRECHER SYNDICATE, Ltd.,
Selling Agent.
122 West Sixth Street.

$4 Per Acre For Good Land
In State of Jalisco, Mexico.
Will grow all kinds of Vegetables, Grains and Fruits. Climate unequaled. Plenty running water. No alkali. Tracts any size. Quarter down, balance monthly payments.
Call on or address Owner, H. C. Archer, No. 609 South Spring Street, Los Angeles, Cal.

MANCHESTER HEIGHTS
LOTS $250 TO $750.
$25 down, $10 per month
Gridley-Hamilton-Carroll Co.
Home A5574. Main 836.

CHINO RANCH LANDS
See exhibit of products at our office.
CHINO LAND & WATER CO.
Ground Floor, Pacific Electric Bldg.
Sixth and Main Sts.

NEW TRACT
Covered with Orange trees
Lots $400 Up
Free Ticket
201 N. Broadway
McCARTHY CO.

30 MILES OF IMPROVED STREETS
Monrovia
The most healthful, attractive, convenient suburban city in So. California

Ocean Steamships.

North-German Lloyd
Fast Express Service
PLYMOUTH—CHERBOURG—BREMEN

Kaiser, Nov. 19, 10 am		Kronprinz	Jan. 7
K. Wm. II., Nov. 26, 10am		Cecilie (new)	Feb. 4
Kronprinz Dec. 5, 2pm		K. Wm. II.	Feb. 18
Cecilie (new) Dec. 16, 10am		Cecilie (new)	Mar. 3

Twin-Screw Passenger Service
PLYMOUTH—CHERBOURG—BREMEN 10 am

*Oneisenau	Nov. 14	*Rhein	Dec. 12
*Main	Nov. 21	*Oneisenau	Dec. 19
Barbarossa	Nov. 28	*Main	Dec. 26
Kurfuerst	Dec. 5	Barbarossa	Jan. 9

*Bremen direct. †Cherbourg and Bremen.

Mediterranean Service
GIBRALTAR—NAPLES—GENOA, at 11 a. m. CONNECTING AT GIBRALTAR FOR ALGIERS.

K. Luise	Nov. 16	K. Luise	Jan. 4
K. Albert	Nov. 30	P. Irene	Jan. 11
*Neckar	Dec. 4	Kaiser	Jan. 18
Friedrich	Dec. 7	Friedrich	Jan. 25

Alexandria (Egypt) via Naples and Genoa. *Omits Genoa.

Around the World Tours
EAST AND WEST.
North German Lloyd Express Line Marseilles—Naples—Alexandria.
GERMAN—MEDITERRANEAN—LEVANT LINE.
Marseilles—Genoa, via Naples to the Levant
ROYAL ROUMANIAN MAIL STEAMERS, Constanza—Constantinople—Smyrna—Alexandria.
North German Lloyd Travellers' Checks Good All Over the World.
OELRICHS & CO., NO. 5 BROADWAY, NEW YORK; ROBERT CAPELLE, 751 VAN NESS AVE., SAN FRANCISCO, CAL.

CLARK'S CRUISE OF THE "ARABIC"
16,000 tons, fine, large, unusually steady
TO THE ORIENT
February 6 to April 17, 1908.
Seventy days, costing only $400.00 and up, including shore excursions. SPECIAL FEATURES: Madeira, Cadiz, Seville, Algiers, Malta, 19 days in Egypt and the Holy Land, Constantinople, Athens, Rome, the Riviera, etc. Tickets good to stop over in Europe. Tours Round the World and to Europe. Booklet, etc. F. C. CLARK, Times Bldg., New York.

CANADIAN PACIFIC
Third class ocean rates on "Empress," $28.75 to Hamburg, Bremen, Antwerp, $29.75 to Liverpool, London, Glasgow; $32.50 to Scandinavian common ports. $35.50 to Hango, Abo, Helsingfors. On regular steamers $1.25 lower. Two and four berth rooms reserved. A. A. Pothamus, T. P. A., 600 So. Spring St., Los Angeles, Cal.
F. E. Penn, Gen. Agt., Can. Pac., 77 Ellis St., San Francisco, Cal.

Leading Specialist

DR. TAYLOR, The Leading Specialist.

Weak Men
And men who are afflicted with contracted ailments should not experiment or delay. Consult me and I will be frank and honest with you. If I can't cure you I will say so at the start. My knowledge, gained by my long practice, enables me to distinguish the incurable cases; and these I utterly refuse to treat. But any case I accept, as sure am I of securing a complete and radical cure that
I Am Always Willing to Wait for My Fee Until a Cure is Effected
I cure "weakness," Contracted Disorders, Spermatorrhoea, Organic Weakness, Lost Vigor, Varicocele, Stricture, Piles, Specific Blood Poison and Reflex Ailments.
Consultation Free
I am always glad to give helpful advice to ailing men and explain my cure. I never charge for consultation.
Dr. Tailor & Co.
305½ S. Spring St.
Cor. 3rd St. Los Angeles, Cal.

20 Years in City
TEETH WITHOUT PLATES
Time Has Proven the Durability of Our Work

Bridgework $5. Gold and White Crown, $5. Best set of teeth, $8 and up.
DR. CICERO STEVENS,
411-412 Lankershim Bldg., Southeast corner Third and Spring Sts.

EMBER 6, 1907.
irectory.
Acre For Good Land
te of Jalisco, Mexico.
all kinds of Vegetables,
Fruits. Climate unequal-
running water. No alkali.
size. Quarter down, bal-
hly payments.
or address Owner, H. C.
609 South Spring Street,
s, Cal.
CHESTER HEIGHTS
OTS $250 TO $750.
own, $10 per month
Hamilton Ormsby Co
Main 836.
O RANCH LANDS
of products at our office.
LAND & WATER CO.
oor, Pacific Electric Bldg.
xth and Main Sts.
CT
McCARTHY CO.
30 MILES OF
PROVED STREETS
onrovia
healthful, attractive, con-
urban city in So. California
an Steamships.
-German Lloyd
Fast Express Service
TH—CHERBOURG—BREMEN
9, 10 am | Kronprinz .....Jan. 7
26, 10am | Cecilie (new)....Feb. 4
2, 2pm | K. Wm. II. .....Feb. 18
16, 10am | Cecilie (new)...Mar. 3
-Screw Passenger Service
—CHERBOURG—BREMEN 10 am
Nov. 14 | *Rhein .....Dec. 12
Nov. 21 | *Oldenbarn ....Dec. 19
Nov. 28 | *Main .....Dec. 26
Dec. 5 | Barbarossa....Jan. 2
ect. Cherbourg and Bremen.
diterranean Service
—NAPLES—GENOA, at 11 a. m.
NG AT GIBRALTAR FOR ALGIERS.
Nov. 16 | K. Luise.....Jan. 4
Nov. 30 | P. Irene.....Jan. 11
Dec. 4 | Kaiser .....Jan. 18
Dec. 7 | Friedrich .....Jan. 25
(Egypt) via Naples and Genoa.
nd the World Tours
EAST AND WEST,
rman Lloyd Express Line
Riva—Naples—Alexandria.
AN—MEDITERRANEAN—
LEVANT LINE.
via Naples to the Levant
RUMANIAN MAIL STEAMERS.
—Constantinople—Smyrna—
Alexandria.
Lloyd Travellers' Checks Good
All Over the World.
& CO., NO. 5 BROADWAY,
ROBERT CAPELLE, 784 VAN-
SAN FRANCISCO, CAL.
CRUISE OF THE "ARABIC"
fine, large, unusually steady
THE ORIENT
uary 6 to April 17, 1908.
, costing only $400.00 and up.
ve excursions. SPECIAL FEATURES,
ers, Cadiz, Seville, Algiers,
ys in Egypt and the Holy Land.
e, Athens, Rome, the Riviera.
good to stop over in Europe.
the World and to Europe. Bic-
C. CLARK, Times Bldg., New
NADIAN PACIFIC
ocean rates on "Empress," $29.75
Bremen, Antwerp, $29.75 to
ndon, Glasgow, $32.50 to Scan-
mmen ports, $35.50 to Hango.
tions. On regular steamers $1.25
and four berth rooms reserved.
amus, T. P. A., 600 So. Spring
eles, Cal.
. Gen. Agt., Can. Pac., 77 Ellis
ncisco, Cal.
eading
ecialist

DR. TAYLOR,
The Leading Specialist.
eak Men
o are afflicted with contracted
hould not experiment or delay,
and I will be frank and honest
f I can't cure you I will say so.
My knowledge, gained by
ractice, enables me to distin-
ncurable cases; and these I
se to treat. But any case I
ndertake I of securing a com-
adical cure that
e Willing to Wait for My Fee
ntil a Cure is Effected
Weakness," Contracted Disorders,
ses, Organic Weakness, Lost
Seceele, Stricture, Piles, Specific
n and Reflex Ailments.
Consultation Free
ays glad to give helpful advice
ases and explain my cure. I
e for consultation.
Tailor & Co.
S. Spring St.
St. Los Angeles, Cal.
Years in City
WITHOUT PLATES
ne Has Proven the
rability of Our Work

$8. Gold and White Crown, $5.
t set of teeth, $5 and up.
ICERO STEVENS,
ershim Bldg., Southeast corner
ird and Spring Sts.

The IRON LORD

By S. R. CROCKETT

COPYRIGHT 1907 BY S. R. CROCKETT

CHAPTER X.

JACOB'S LADDER TO SUCCESS.

So the home was arranged, the marriage made. And so far as Jacob Romer was concerned the success of the venture was immediate and complete. He encountered the little house at Wood Green, the neat garden, the well-planned meals, and the kindly face of his young wife every night with a certain fresh surprise. They were a recently-acquired part of his estate. Somewhat riskly he had invested in them, and he meant that they should yield him a certain definite return. Nor was he deceived.

In a month he could pass a race-course, or an array of swathed horses going out to the exercise paddock, without a quickening of the pulses. He even paid for admission one day to the grand stand at the Thorsby Spring races, and came away without betting. He did this as a test case. Having won, he could certainly win all along the line. His purpose with Caroline, his wife, was therefore served.

Oh, of course, Jacob Romer would do what was right by his wife. Small fear of that—only, she must in all matters, great and small, submit herself to his imperial judgment as to what was best.

And this Caroline did. And not only for herself, but she so worked upon her father, the feeble, retired postmaster, and her mother, the silent housemistress, that from their lips came no murmur of complaint. Their daughter was married—well married—they told their friends. She lived at some distance, but came regularly to see them. No, it was not a rich marriage. The young man was a well-doing lad, and in time would do better. But for the present—well, no doubt it took the young folk all their time to make both ends meet.

All the while Caroline knew no more of her husband's affairs than if she had been the spaniel that yapped at his approach, and then hid from his uplifted cane under the red currant bushes, just now bursting into leaf. Some wives there are who do not wish to know such things—who take bite and sup, hearth fire and clothing, purse and payment as their right, without for a moment caring to know aught of the struggles, disappointments, anguishes, and the long working hours which have produced for them these necessities and luxuries.

Caroline was not one of these. She would have sympathized with infinite zeal, though with little knowledge, if Jacob had deigned to tell her anything. But, as he did not, she was quite content to accept everything as "just Jacob's goodness." Her world, like the original one after the six days' creation, was "very good."

Specially was Caroline happy when little Vida Romer began to grow from a baby into a child. She had, of course, always loved her daughter—always given her the first place. But she had not let her husband see (or hear) too much of the small elf-like thing who cried but seldom—but when she did, almost so as to rend the ceiling, screaming out her baby angers with clenched battering fists and features wiredrawn into a myriad puckers.

Now, like her parents in Thorsby, Mrs. Jacob Romer, in the little house out at Wood Green, "kept herself to herself." More than that, so far as in her lay, she kept her baby to herself. She had a subtle sense that men like her husband did not care to be troubled with little red mottled morsels, liable to perform shrilly unrehearsed vocal music at quite uncertain intervals. So if Jacob Romer saw little of his wife, coming home late in the spring gloamings, and going forth early in the keen easterly-blowing spring mornings, he saw still less of his daughter Vida.

Afterwards he meant (of course) to do something for them. But in reality, their role was played out when Jacob could deny himself a racecourse, and the pleasure of staking more money than he could afford upon a favorite horse. For the woman and the child personally, he cared nothing—at least no more than he did for the cheap workman's watch which enabled him to get to the office in proper time of mornings, or the folded foot-rule he carried in his pocket to help him set and gauge his men's work. Tools—nothing else.

Then his uncle Jacob Incubus Gorm the First, died, and he, Jacob Romer the Second, reigned in his stead. For a long time before that Jacob had been chiefly in Scotland, opening up the new Incubus coal and iron mines in which there were, as he had discovered, millions of money snugly packed away in certain rusty clods which were iron, and other black irregular rhomboids, which came to the surface from the splendid coal seams, midway between the pit mouth and the iron ore.

It was here, while opening the earth to let out these nuggets of rust and grime, that Jacob Romer had his earliest visions of another life. So far his own had only meant millions, and the ladder to them. But whilst Gorm Castle was building, and the Gorm estates were in course of acquisition, Jacob was brought into contact with several quiet, low-voiced men of long lineage, from whom the land was slipping away, even as the power of pit-and-gallows had gone from their forefathers. He met their womenfolk also—at once proud and infinitely gentle, who had a cool way of asserting superiority that made Jacob's soul bristle like a hedgehog. They impressed him, nevertheless.

During these months his uncle still lived. He was compelled, therefore, to represent himself as an unmarried man. And it chanced that amongst others he met Miss Georgiana Bunny, the sister of Sir Bulleigh Bunny, the impoverished baronet from whom he had purchased some of the Gorm estates, and with whom he was consequently constantly in touch.

For twenty years Miss Georgiana had been known to all the country as "a most capable woman." She possessed strongly marked traits, a masculine presence, and all the brains of the family had been settled exclusively behind her capacious brow and within her well-proportioned head. At least her only brother, Sir Bunny, had none. This last was a certainty.

There is no doubt that Miss Georgiana Bunny attracted the master of Gorm Castle—that is to say, Jacob Romer, very strongly. In her company, listening to her easy, careless, worldwise talk, he often forget the little house at Wood Green, forsaken and neglected, and the wan wife who never troubled him even with demands for money, or even for his society. Jacob Romer had never had a "real lady" interested in him before, and the newness of the sensation enhanced the pleasure. From that time forth he went no more south to the little home on the edge of Wood Green Waste. His foot never crossed the threshold. His daughter Vida grew up unknown to him, but for her part quite able to identify her father. For his portrait stood on the mantelpiece of her mother's room, which was also hers. If it had not been for hurting Caroline Romer's feelings, she would have scratched it as with the talons of a fierce young sparhawk. Indeed, with her proud alert pose, fierce eyes, her black circumflex eyebrows, and determined mouth (albeit that was red as a geranium,) little Vida Romer certainly had an expression extremely like one of the lesser falcons—the sparrow-hawk for choice.

Then came a week when the silent, self-contained woman gave way. For nearly two months no remittance had come from her husband. Somehow the thought of appealing to her parents was a pain quite inexpressible. The thing itself seemed impossible. Caroline, who had taught so well her infant class at Ryan street, loved her little girl far too well to leave her in the misery of dependence. She therefore took her in her arms and they went out to die. As a girl, Caroline often had found her way to Chillingham High Cliff, where the new lighthouse was abuilding. She had sat there and thrilled to the sound of the surges of the German Ocean breaking hushed and hollow beneath.

"Where are we going, mother?" Vida questioned, none so sure of the meaning of these things. She had never been out on the sea-edge by starlight before. Nor was she content with her mother's answer that it was "such a nice night, and they were going to take a bonny walk all by themselves!"

"Then why not go into the town and see the shops?" retorted Vida, practically.

But this was quite another thing, past all the docks and ships, across a weary common, then over the level crossing on the Clinton line, and so to the dark truncated mound on the sea cliff, bristling with cranes and scaffolding.

Then, suddenly seizing Vida in a close embrace, and in hurried whispers beseeching her pardon for what she was about to do, Caroline crossed the road to leap out upon the black rocks and white foam far below. But as they went, Vida struggled. She was taken with the quick access of fear which gives strength. She escaped from her mother and ran screaming along the cliff road.

A young man stepped from a light, hooded vehicle, which he had been driving. He caught up the little girl and pacified her.

"My mother! my mother!" she cried.

"And where is your mother?" asked Dr. Hubert Salveson, the young Thorsby doctor, for he was the man with the capoted vehicle.

"Yonder, yonder," cried the child; "she is going to jump into the tide. She tried to take me with her."

Hubert Salveson paused a moment. The girl might be romancing, but again she might not. However, there was no hesitation as to the young doctor's action. He reached the height of the lighthouse cliff, only in time to see the waft of a white dress go over the cliff.

"Here, hold my horse!" he called out to Vida, for he had been driving along by himself. The girl sprang to the horse's head. As he rushed after the vanishing drift of white, Herbert Salveson recalled the time when his brother and he used to come bird-nesting there—his brother to sit on the cliff top and name the eggs. He remembered the ledges. They were in series, if he mistook not—one below the other, thick grown with gorse and heather. He doubted if anyone, with the worst intentions in the world, could leap far enough out to fall clear into the tide beneath.

Nevertheless he let himself down, his fingers gripping the ledges of rock. He felt for the next shelf with his feet, for he was a married man now, and had no right to play fast and loose with his life.

Presently he was on firm standing ground, and could catch a glimpse of the creepy phosphorescence far beneath where the breakers fell, flooded white, and retired roaring sullkily. For the space of a long minute he could discern nothing distinctly. Then on the same ledge, but a little beneath him, he made out a lump, huddled and indistinct, but plainly human. Living also, as he found the next moment. It was, however, altogether impossible for him to lift Mrs. Romer higher than his head, and Vida could not assist him. He therefore called to her to go and fetch assistance wherever she could find it.

"Jump into the trap and give the mare her head!" he shouted. "There is no time to lose!"

It was a pity for all the world, except perhaps for the being of this story, that the help which Vida brought back was no other than her own uncle, Dr. Thomas Romer of Thorsby, a man like-minded with his brother Jacob, and the particular enemy of Dr. Hubert Salveson.

And from this ill-omened meeting flowed many things.

Among others, Dr. Thomas Romer wrote to his brother that his wife was definitely mad, and that she would really be much better in an asylum where she could be taken care of. She suffered from suicidal if not homicidal mania. The advice jumped altogether with Jacob Romer's humor. Tom was ready to assist him, on the usual terms as arranged between the brothers. But what to do with the child was the question. Tom Romer called her a "young wildcat," and steadily refused to charge himself with her on any terms.

After the brief adventure of the "Poor Side" of Thorsby Asylum, the removal to a certain distant dependency of the great Gorm properties in Scotland was planned. So that there wife and daughter could be kept well under the eye of the husband and father, without being allowed to show themselves too much in public.

Jacob's scheme, as vaguely outlined in his head, was simply to isolate his wife till—well—till death might release him of the burden. As to his daughter—well, he would see. For the present there was no need to disquiet himself about her.

But by this time he had taken James Kahn, an adventurer of whom no one knew even the nationality, as his confidant and second-in-command. And James Kahn thought he knew a quicker way to rid his master of his burden, and at the same time clear his own way to the heirship of the possible Incubus millions.

He imagined therefore the scuttling of The Good Intent, and the abandoning of the woman and child on the night of the storm. The crew were first sent off by themselves, while the Captain and Kahn landed with their boat farther down the coast—only the two of them saved. Kahn did not lose sight of his accomplice till he had seen him safe on his way to the Argentine Republic, with a couple of hundred pounds in his pocket—the payment of which he grudged but considered a good investment.

After that James Kahn felt secure till he saw the girl he had counted dead stand by the door of Dick Finnan's cottage at Glebe End. Mordecai was once more at Haman's gate, and what is more, he had a daughter with him—though only an adopted one.

[To Be Continued Tomorrow.]

My mother! my mother!" she cried.

SERIOUS.

ARRESTED ON UGLY CHARGE.

CRIMINAL ASSAULT ALLEGED BY GUEST OF DOUGLAS HOTEL.

Defendant Is Millionaire Banker of Pennsylvania, and Asserts It Is Straight Case of Blackmail—Mine Foreman Shot From Ambush—Descendant of Coronado Living.

(SPECIAL CORRESPONDENCE OF THE TIMES.)

BISBEE (Ariz.) Nov. 3.—R. P. Burgan, a banker of Carnegie, Pa., president of the Burgan Development Company, owner of a large amount of Calumet and Arizona stock, and generally rated a millionaire, has been arrested in Douglas, charged with criminal assault, on complaint of Mrs. G. C. Carpenter. The two have been guests at the Savoy Hotel. The defense alleges that the charge is one of straight blackmail, but Burgan has been bound over to the grand jury under $1000 bonds. The defendant's attorney attempted at the preliminary examination to attack the character of the prosecuting witness, but this was not permitted, so no further defense was made.

AMBUSH AND ACCIDENT.

Fred Bonham, aged 22, a foreman in the Oversight mine of the Greene-Cananea Company, was shot and fatally wounded at Cananea a week ago by a Mexican miner who has not been apprehended. The deed was done from ambush as Bonham and a companion were returning home from work early in the morning.

John Brajobrich, a miner in the Shattuck shaft, and Nicholas Angelvich, employed in the Oliver mine of the Calumet and Arizona company, were killed the past week by the falling of rock. Brajovich has relatives living in Los Angeles.

COL. GREENE VISITS CANANEA.

Col. W. C. Greene has been down in Cananea the past week adjusting matters in connection with the discharge of practically all of the mine and smelter operators. He has directed that the shift bosses and foremen be retained at the camp, if they will accept half pay, with house rent free. It is denied that Greene lost heavily in the drop in stocks; on the contrary, it is told that he cleaned up a considerable amount by buying on the low side of the market. He and his directors were re-elected to their old offices at the late meeting of the Greene Gold and Silver Company stockholders in New York City.

BISBEE NOTES.

The late firm of Dewey & Overlock has been succeeded in the brokerage business by L. J. Overlock, who has reopened the office, with the sole intention of paying up, if possible, the debts of the bankrupt firm. The first business done was the payment of a 10 per cent dividend to all the creditors.

The Bisbee Chamber of Commerce will send no delegate to the convention of commercial bodies of the Territory, which is to be held in Prescott during the Territorial Fair. Bisbee is in a unique position, for it has railroad rates that satisfy it well since the reduction lately made by the Southwestern and Southern Pacific systems.

In Bisbee lives an old Mexican named Coronado, who claims to be a lineal descendant of Francisco Vasquez Coronado, the first explorer if the Southwest.

Buy Sample Shoes.
Ladies—Visit my sample shoe shop on the fifth floor of the Merchants Trust Bldg., No. 207 South Broadway, and sell the finest shoes made, in the latest styles and in all sizes, for $3 a pair. Harry Magill, the Sample Shoe Man.

A LEWIS' single Binder straight 5c. Many ESTABLISHED 1884.

A PRACTICAL CELEBRATION

(STILL IN PROGRESS)

As this is the store about which everyone is talking so likewise is the event which marks its opening "the talk of the town," for we are giving

25 Per Cent Off

Men's and Young Men's Clothing

(Positively Nothing Reserved)

Also Our Entire Stock of

Men's Hats and Furnishings

(Agency Lines Alone Excepted)

DESMOND'S

Corner Spring and Third Sts.

BEAUTIFUL GIFTS TO EVERY PURCHASER OF $1 OR MORE

BRENT'S

710-712-714-716-718 South Main

GIVING AWAY GOODS IN 19 DEPARTMENTS

PRICES TAKE ANOTHER SLUMP!

Swell Furniture at Second Hand Prices

There is no financial stringency at this big store. People realize that now is the time to get in and buy. A little money will fill up your home with beautiful furnishings.

No matter what you see advertised elsewhere, you can come to Brent's and save from 25 per cent. to 50 per cent. at this great Selling-Out Sale.

Be sure you're in the right store. Look for the numbers, 718-716-714-712 South Main St.

Hour Specials for Today

HANDSOME AXMINISTER RUGS, size 6x9. Oriental, Floral and scroll designs. All colors, choice of our entire line. Wednesday 8 to 9 ..... $13.50

GOOD BOX COUCH. Has good heavy ticking and stitched edge. Good springs. Wednesday 9 to 10 ..... $2.95

UPRIGHT CURTAIN FOLDING BED. Made of selected Oregon Pine, Golden oak finish. Has good cable springs. Wednesday 10 to 11 ..... $5.50

GOOD CHIFFONIER. 30-inch base. Has 4 drawers. Golden oak finish. Wednesday 11 to 12 ..... $4.25

FINE SANITARY MATTRESS. Good heavy ticking. Double stitched edges. Made of sea moss and pure white cotton. Wednesday 1 to 2 ..... $3.75

GOOD WARDROBE. 3ft. wide, 3ft. 6in. high. Has double doors and large drawer. Golden oak finish. Wednesday, 2 to 3 ..... $6.50

ELEGANT BRASS BED. Like Cut. Has 2-inch post and 3-inch ornaments. Finish guaranteed absolutely the best. Wednesday 3 to 4 ..... $25.00

FINE VELVET RUGS. Size 27x54. All colors. Oriental, Scroll and Floral designs. Wednesday 4 to 5 ..... $1.45

This Bed 3 to 4 for $25.00

Selling Out Sewing Machines

Do you want a good sewing machine for 25 per cent. less than you can buy it elsewhere? Our "Simplex" A machine, like cut, is equal to ANY machine you can buy!

This One $37.50 It's Equal Elsewhere $55.

Specifications

ARM—Full size, allowing ample room for heaviest material.

TENSION—Disc pattern with automatic release.

TAKE UP—Positive cam driven, no spring to give away.

NEEDLE BAR—Capped with steel to prevent dust entering bearings.

FEED — Double, positive four-motion, does perfect work under any and all conditions.

SHUTTLE — Cylindrical, large size and self threading.

STITCH REGULATOR — On side of arm, automatic bobbin winder, device for throwing machine out of gear when winding bobbin. Tool steel working parts hardened in oil. Has full set of foot attachments made of finest quality tool steel $37.50

Payments to suit you

Selling Out Extension Tables

We know this is the best month in the year for extension tables, because everyone wants a good table for Thanksgiving. We have as fine a line of tables as was ever shown in Los Angeles, all sizes, up to 60 inches wide and 12 feet long. We will make every effort to sell out every table. Prices have been cut lower than ever! All we ask is that you see our line. We guarantee satisfaction in every respect.

Solid Oak Extension Table, has 42-inch top, 5 legs, extends to 6 feet, $8.95.

Same table with round top, $9.95. Solid Oak Pedestal Extension Table; has 42-inch square top, heavy pedestal; extends to 6 feet; nicely finished, golden or weathered oak, $12.85.

Same table with round top, $12.85. Other extension tables $15.00, $17.50, $20.00, $22.50, $25.00, $27.50, up to $50.

Be sure your are at Brent's, 718-716-714-712 S. Main. All goods in plain prices. Strictly one price to all!

$45 Dresser For $32.50

Every Dresser Marked Way Down

Colonial, Mission, French, Princess, Empress dressers! All woods and finishes. Why pay Trust prices when you can buy them 25 per cent. to 40 per cent. less at Brent's?

WHAT DO YOU THINK OF THIS? A Good, solid oak dresser, has 42-inch base with divided top drawers, pattern French plate mirror, 20x24 ..... $8.95

This Is a World Beater!

Dresser has 48-inch base, has three top drawers; the mirror is 28x54, this dresser is worth $45.00; comes in birdseye maple, dark and tuna mahogany and quartered golden oak; for Monday $32.50

Other dressers $7.50, $8.50, $10.50, $12.50, $13.50, $15.00, $20.00, $25.00 up to $125.

Be sure you are at Brent's, 718-716-714-712 S. Main.

Franklin Coal Heaters

In Three Sizes

Token

Open Front Coal Heaters In Three Sizes

Air-Tights

For Wood or Coal in Greatest Variety

CALL AND SEE!

JAMES W. HELLMAN

161 N. Spring St.

Rare Opportunity

20 to 50 per cent. Discount on

...Wall Paper...

Goodwin Bros. Co.

623 South Spring

Phones 2745

CARTER'S LITTLE LIVER PILLS.

Genuine Must Bear Fac-Simile Signature

Brent Good

REFUSE SUBSTITUTES.

SICK HEADACHE

CARTER'S LITTLE LIVER PILLS.

Positively cured by these Little Pills.

They also relieve Distress from Dyspepsia, Indigestion and Too Hearty Eating. A perfect remedy for Dizziness, Nausea, Drowsiness, Bad Taste in the Mouth, Coated Tongue, Pain in the Side, TORPID LIVER. They regulate the Bowels. Purely Vegetable.

SMALL PILL. SMALL DOSE. SMALL PRICE.

CARTER'S LITTLE LIVER PILLS.

Genuine Must Bear Fac-Simile Signature

Brent Good

REFUSE SUBSTITUTES.

PIANOS

HENRY F. MILLER & BEHNING

Sold By

THE BURTON MUSIC CO.

756-760 S. Broadway Opp. Hamburger's New Store

Teeth!

on plates that FIT! GUARANTEED.

Cor. 5th & Hill Sts.

Finest Display of OSTRICH PLUMES and Feathers in Los Angeles Prices that are not duplicated

MARVEL MILLINERY

241-243 South Broadway

CAN YOU SLEEP?

If not, and you are growing nervous, despondent and run-down, you need Pulmo Tablets. They induce natural slumber, build up the nervous system, and make your look and feel years younger. 50 cents. Book Free.

Labor Saving Office Appliances.

GRIMES-STASS FORTH STATIONERY CO.

232-234 S. Spring, Los Angeles

Featherweight Trunks

Strongest Light trunk made. Saves excess baggage charges.

Whitney-Burroughs Trunk Co.

Los Angeles County—Its Cities and Towns.

NEWS REPORTS FROM CORRESPONDENTS OF THE TIMES.

HOW MUCH?

LIGHT PLANT GETS NO MORE.

SUGGESTION FOR ADDITIONAL MONEY OPPOSED.

Mayor of Pasadena Does Not Favor the Idea Put Forward by the Superintendent of the Illuminating Establishment — Council Waiting Impatiently for Expert's Report.

Office of The Times, No. 78 S. Raymond Ave.

PASADENA, Nov. 6.—There will be no more for the city electric plant from the revenues of the business until after the bond election. After an exhaustive report by Light Superintendent C. C. Glass, yesterday, in which the superintendent showed how easy it would be to give the plant some more funds, Mayor Earley gave out the statement that he did not believe it would be for the best interests of the city to give the municipal plant more money. Superintendent Glass today filed a report which showed that on a basis of the prices paid the Edison Electric Company the city had made a profit from the electric plant of $8,648.20. This the superintendent alleges is the figure earned in four months' operation.

Mayor Earley controverts this by the statement that however Superintendent Glass makes his figures they are not borne out by the other records of the City Hall. There was $17,000 allotted to the lighting department for illuminating the streets. In addition to this $20,000 has been drawn from the general fund and spent on the electric plant. For this reason the Mayor and a majority of the City Council are opposed to spending any more money on the plant until the source of the income is more definite than a comparison of what was done this year or that. The Council wants the funds not the figures and the Mayor's figures are more imposing than those of Superintendent C. C. Glass.

There was quite a little scene in the Council when Glass finished reading his report. Councilman Crandall immediately moved its adoption and also the adoption of its recommendations. He and the Mayor had some parley and when Councilman Barnes, in the absence of a second for Crandall's motion, moved to lay it on the table the only dissenting voice was that of Crandall.

The Council is now waiting upon the delayed report of Prof. C. L. Cory of the State University. There is some dissatisfaction that Prof. Cory seems to have undertaken an exhaustive report upon the relative merits of municipal and private owners. He was employed to compare and reconcile or find a third method between the conflicting reports of C. C. Glass and Ezra F. Scattergood on the funds necessary to properly equip the local plant. Cory was also asked to report upon the efficiency of the local plant, whether it was good, bad or indifferent. Cory seems to be going ahead and making a detailed comparison with plants in other parts of the State, and all the while the Council is waiting to vote for a bond election to raise a sum it already knows will be somewhere near $200,000. The City Fathers want Cory to hurry and settle his figures of cost.

The Council at its meeting yesterday chose to sustain the action of the previous meeting, and the Japanese laundry on North Ellis avenue will have to go. Dr. Charles W. Barrett assumed the duties of city veterinarian in place of Dr. H. L. M. de Biron, who resigned Monday week.

WAS VALUED CITIZEN.

Dr. G. H. Carder, who fell dead at a patient's deathbed, will be buried Thursday afternoon at 3 o'clock. Rev. A. W. Lamport of the First Methodist Episcopal Church will conduct the service at the house, and the Masons will perform their ritual at the grave. Dr. Carder leaves a widow, who is treasurer of the Shakespeare Club, two sons in the banking business and a sister, Mrs. Henrietta Clark, and a nephew, Edwin Clark. There are also two sisters in Michigan. Dr. Carder was one of the best-known men of the city, and was universally admired. He was born in Kalamazoo, Mich., in 1850, was a graduate of Rush Medical College in the same class with Dr. Henry Sherry of Pasadena. Dr. Carder came to Pasadena seven years ago. He knew that he had chronic heart trouble, but it gave him little concern, and his untimely death came without warning.

SOLD WEED TO MINORS.

One of the first victims of the police crusade to stamp out tobacco using among children, was the arrest of Mrs. James Leaver, who appeared before Police Judge Robert W. McDonald yesterday on a charge of selling tobacco to minors. Detective W. H. Copping had worked up the case with Patrolman Abbott, recently appointed to the force. Although some plea for mercy was made on the ground of the defendant's sex, the judge could not see it that way, and fined her $10. Chief Eavour has given orders to his men to strictly watch this traffic and to stamp out the practice of selling boys tobacco in any form. Her husband, M. Leaver, was also fined $10.

PASADENA NEWS NOTES.

Mrs. A. M. Bennett yesterday succeeded Mrs. Lillian C. Prince as the supervising housekeeper of the Maryland Hotel. The latter will take charge of the housekeeping of the chain of five hotels now operated in the Linnard chain. Mrs. Prince left yesterday for Redlands, where she will devote her attention to the Casa Loma and the Arrowhead.

The McKinley Child-Study Circle meets today (Wednesday) at McKinley School at 2:15 o'clock in the afternoon. Helen Elliott Banbini will be the speaker of the afternoon, and her subject will be "The Batavia System in the Public Schools."

During the latter part of this week, A. J. Tosten, William Esterbrook and Thomas Stone, all of the north side, will have an interview with Mr. Pillsbury of the Pacific Electric system and they hope to bring all pending matters between the road and this section to a conclusion.

A suggestion was made to the City Council yesterday by Drs. J. J. Bleeker and Charles Lee King of the health board to charge itinerant venders of patent medicines or nostrums of any kind a $200 license. At present a noted firm of these fakers are conducting business here on private property and give open-air minstrel shows and other queer stunts to sell their wares. The matter was referred to the committee on judiciary of the Council to determine what might be done.

Three boys, Rafael Rogers, Harold Phillips and Ed Rachel, all of whom have been staying out nights, contrary to the curfew law, were arrested by the police last night after the show. They will probably be sent to Whittier.

Chief Clifford has been authorized by the city commissioners to run the hose on the north side fire-house and also to rent a wagon for the purpose of carrying hose until a regular wagon can be bought. It is the intention to rush matters along and give the north side fire protection at the earliest moment possible. Yesterday the city bought five horses for the department.

Kindly was the sentiment that induced Miss Minner H. Corner of San Diego to keep a scrapbook of the quaint sayings of Rev. Robert J. Burdette and, when she wished to wed, to come to his home at "Sunnycrest" for the ceremony. The genial divine made Miss Corner Mrs. William Andrew and the couple left to take up their residence in Los Angeles.

Councilman Fayette Dyer, who is still sick at his residence, No. 319 Center street, is materially better and the chances are that he will rally entirely from the recent attack of apoplexy which laid him low after last week's Council meeting. Capt. William Shibley of No. 510 South Marengo avenue is also rapidly mending in health.

Martin Elsherty was coming home on a car from Los Angeles last night, when, so it is alleged, the car gave a lurch which jolted Flaherty against J. A. Mabie, the conductor, and the latter proceeded to attack Flaherty. The latter's left cheek was cut to the bone and there was a cut in his right eyebrow that required stitching. When the car arrived in Pasadena, the conductor was arrested by Patrolman Hayes on a charge of battery. The case is to come up before Police Judge McDonald today.

Todd Ford, the cultured and gentle collector of South Orange Grove avenue, will be buried at Youngstown, O., his former home. The date when the body will be taken to Ohio by the family has not been fixed.

Miss Nicholson's Collectors' Shop, 46 N. Los Robles avenue, is open for the season with a superb stock of artistic merchandise, antiques, jewelry, Navajo rugs and Indian baskets.

See Phelps for fine wall paper.

Artist materials at Wadsworth.

PARENTS HONORED.

DO CELEBRATE HALF-CENTURY.

GOLDEN WEDDING EVENT IN LAUREL CANYON.

Father and Mother of the Mayor of Los Angeles Round Out Fifty Years of Wedded Life—Often Visits Executive Office in City Hall and Gives Advice.

HOLLYWOOD, Nov. 5.—Charles F. and Martha W. Harper, father and mother of Mayor Harper of Los Angeles, celebrated their golden wedding anniversary this evening at the Harper homestead in Laurel Cañon, near Hollywood. Mayor Harper and his four brothers attended.

Charles F. Harper and his wife came

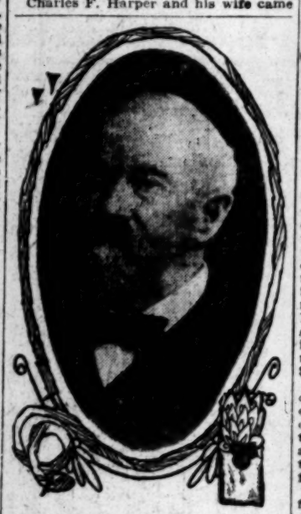

Charles F. Harper

of Hollywood, father of Mayor Harper of Los Angeles. Mr. and Mrs. Harper celebrated their golden wedding last evening.

to Los Angeles from Georgia forty years ago. Mr. Harper is one of the pioneer merchants of that city. He commenced business there as a tinsmith and later became the senior member of the hardware firm of Harper-Reynolds.

He bought a grape vineyard on what is now South Figueroa street and reared his family of five boys there. Several years ago he bought a ranch in Laurel Cañon and built a country home there. Mayor Harper now lives in the old Harper residence in the Figueroa-street grape vineyard.

Although 72 years of age, the elder Harper looks little older than his son, the Mayor. He visits the executive office in the City Hall in Los Angeles frequently and takes a lively interest in the details of the son's administration.

"I have a good many advisers now," said the Mayor today, "but the old man is still the longest headed of them all. Mother gives me advice as to how to run things just about as she did when I was at her knee forty years ago."

OCEAN PARK.

OCEAN PARK, Nov. 5.—Messrs. Haskell, Ritchie and Wolff, proprietors of the planing mill and furniture factory that was destroyed by fire last week, have announced it as being their purpose to reëstablish the enterprise, provided local people come to their assistance and subscribe for $25,000 worth of stock in it. The desire is to incorporate as "The Woodworkers" for $50,000 and do a general business in the manufacture of mission furniture. They have already received considerable encouragement, and the prospects are bright for the rebuilding of the factory. The boilers and a part of the machinery were not greatly damaged by the fire. These it will be possible to use in the rebuilding.

PLAYA DEL REY.

PLAYA DEL REY, Nov. 5.—The California University Club will come here from Los Angeles for a good time and banquet tomorrow night. The programme will contain a number of toasts and a royal time is anticipated. C. M. Pierce, having returned from a visit to his old home in Oregon, will leave in a few days for treatment at the Arrowhead Hot Springs of San Bernardino county.

SIEVE-LIKE.

SHOOTS HOLES THROUGH BRIEF.

SO SAYS CITY ENGINEER OF LONG BEACH.

In Checking Over Document Filed for San Pedro in the Quo Warranto Proceedings He Discovers Alleged Errors in the Description of the Territory Affected.

LONG BEACH, Nov. 5.—While checking over a description in a brief submitted by San Pedro in the recent "quo warranto" proceedings, City Engineer Shaw yesterday made the discovery that the description is full of errors, and as made in the brief, the boundaries of the portion of East San Pedro and Terminal Island attempted to be annexed by San Pedro do not include anything in particular. Capt. Shaw says that even should the Supreme Court wrest West Long Beach from this city, the territory would be practically without the jurisdiction of either city and there would be a scramble of both cities for a new election. Engineer Shaw has no doubt about the correctness of the copy submitted, but to be certain, he sent Engineer De Ruis to examine the records in Los Angeles and Engineer Leavens to San Pedro to examine the records of the election as they are there filed.

LONG BEACH JOTS.

J. E. Borden, aged 79, while walking from his boarding-house to his cottage near by last night, suffered an apoplectic stroke, and falling, struck the back of his head upon the cement sidewalk, fracturing his skull. He was removed to the hospital where he remains in a stupor and his death is expected, because of his advanced age. Borden came here a year ago from Springfield, Wis.

C. J. E. Taylor, street superintendent today made formal announcement that he would not be a candidate for any position under the city government in the event of the Independent party being successful, but that he intended to enter the race for county Supervisor in the fall election of 1908.

Frank Crowe, O. M. Dunn and B. F. Bond, the commission appointed to assess the damages for opening streets through the school property on Signal Hill have assessed the damages at $225, which must be paid by the property owners benefited.

Some unscrupulous person last night appropriated the bicycle of Justice W. S. Brayton, which was standing alongside the Baptist church where the magistrate was attending a meeting of the official board.

Capt. Mason, on the launch Camiguin, came in from a trip today with what is said to be the largest jewfish ever caught in this vicinity. The monster was seven feet long and weighed 705 pounds. It gave "Cam" Richards, its captor, a lively argument and was only subdued by being struck on the head with a boat hook.

Two racing automobiles last night collided with Richard Chaffee on a bicycle and dashed on leaving the victim unconscious in the road. Residents in the vicinity came to his aid. His chest is crushed and he has a bad cut back of his ear. There is no clue to the identity of the reckless chauffeurs.

The rush of tourists the past week has been noticeable at the postoffice, where so many money orders were cashed, that Postmaster Hirsch had to telegraph the assistant United States treasurer at San Francisco for more currency, being unable to secure money from the banks because of the clearinghouse rules. Under the law, the money order department of the Long Beach postoffice is only allowed $500 daily, and this was not sufficient. During the past week, the money paid out ranged from $500 to $1290 daily, over $4600 being paid out in the week.

The rush of tourists to Long Beach continues. Forty-five trunks arrived on the Salt Lake today, and fifty-one on the Southern Pacific, with advices that the Los Angeles baggage rooms are swamped, and many trunks billed to Long Beach need not be expected for two or three days.

The weekly report of the tax collector filed with the City Trustees today shows collections from October 29 to November 4 to be $6088.81.

The result of the week's records kept of outgoing mail at the local postoffice in October, shows the transmission of 21,212 letters, 7745 post cards, 4872 papers, thirty-eight packages, and 713 pieces of third and fourth-class matter. The postage on all of this amounted to $505.23.

GLENDORA'S FIRST ORANGES.

Carload of Well-Colored Foothill Fruit Goes for Thanksgiving Market.

GLENDORA, Nov. 5.—The California Citrus Association shipped a carload of well-colored foothill Washington navel oranges from the packing-house in Glendora Monday for the Thanksgiving market. This is the first car to be shipped from the valley this season. The association expects to send out six or seven more cars in the next few days.

The Glendora Citrus Association has a force of pickers in the orchards now and expects to forward six or eight carloads on or before the 12th inst. to supply the Thanksgiving trade. The oranges are smaller than at this time last season, show a better average in size, and will be of a better quality.

W. J. Broad has sold his fine ten-acre navel orange orchard, set solid to 4 and 12-year-old trees, improved and close in, on the south side of town, to I. J. Mandeville; consideration stated, $12,000. Mr. Mandeville came here but recently from the East and bought the premises for a home.

Mr. and Mrs. John Williams of Granada, Miss., registered last evening at Hotel Glendora. Mrs. Williams left here early in the summer for a visit in Mississippi, with her father, O. S. Beck. She was then "Little Jean," hardly out of High School, and her return as a bride will be a surprise to her friends here. The couple went at once to his father's home and started housekeeping. Mr. Beck will return later.

Wilbur W. La Fetra of New York City, son of Dr. Ira H. La Fetra, formerly of Santiago, South America, is here for a brief visit with his parents and relatives before starting on a prolonged tour through South America in the interests of a mercantile concern, of which he is manager, in New York.

The young men of the M. E. Church organized themselves last night into a company of "Minute Men," with W. H. Wittig as president; John Jones, Jr., as vice-president, and O. R. Long, secretary, and Ray Yost, treasurer.

D. W. Mow returned today from a three months' visit in Rochester, Ind. He was accompanied by Samuel Swartwood of that place.

TRACERS.

PIN TICKET SCARE TO 'BOS.

SANTA MONICA DEPOT ROBBERY DEVELOPMENTS.

One of the Missing Pasteboards Is Discovered in Peculiar Circumstances in Colton—Tramps Now Believed to Have Been the Thieves. Auto and Trolley Car in Dispute.

SANTA MONICA, Nov. 5.—That the recent burglary of the Southern Pacific passenger station here was the work of a band of hobos is now pretty well established. When the depot was entered a number of thousand dollars' worth of skeleton passenger tickets, good between any points on any road, were stolen.

One of these stolen tickets, readily traceable by the serial number, has just turned up at Colton in a peculiar manner. A tramp was picked up by the Colton officers and given lodging in the City Jail for the night.

The fellow was not searched closely and, there being no other charge than that of vagrancy against him, he was "floated" out of town on the following morning. Later in the day, when the officers were making an inspection of the jail, they discovered one of the stolen passenger tickets.

This had been "ditched" in the night in an out-of-the-way place by the vagrant, who evidently disliked to have the stolen property found in his possession should he have been searched before arraignment in the morning.

ELECTRIC DISPUTE.

There was a right of way dispute this afternoon between an automobile and an electric car. The scene of the struggle was on Hollister avenue, and as might have been expected the chug wagon was knocked out in the first round. It was car No. 8570, with a Los Angeles student chauffeur from the school for automobilists at the wheel. Fortunately nobody was hurt, although the machine sustained a badly caved-in front. This automobile is registered as belonging to A. C. Stewart of No. 1003 Santee street, Los Angeles.

SANTA MONICA NOTES.

While running to catch an electric car today, Frank Woods dropped to the ground unconscious. Heart failure was his ailment, but medical assistance was close at hand and the patient will recover. His home is on Eighth street, near Arizona avenue.

J. A. Poole, D. P. Dutton, H. Horning and J. F. Wilson left today for a ten-day business and pleasure trip in Central California. They go chiefly to inspect a large tract of land in Kern and Tulare counties that they are contemplating purchasing. Before returning, they expect to spend a few days among the big trees and giant redwoods of the Sequoia National Park.

A number of members of the local lodge of Elks are making preparation to assist the San Diego lodge in the three-day celebration that is planned to open on November 14. The affair will be in honor of the new hall that is to be dedicated at San Diego.

The eighty-foot flag pole in Linda Vista Park fell with a crash this morning, fortunately missing pedestrians who chanced to be passing near, and loungers on the seats in the park. The staff was erected a number of years ago and when it was discovered that dry rot was attacking its base the pole was reënforced with steel and concrete. After it fell today it was discovered that the inside of the stick was nothing more substantial than a woody powder surrounded by a shell of wood.

WORKS SAN PEDRO, TOO.

Smooth Swindler Who Operates There Believed to Be One Heard of in Santa Monica.

SAN PEDRO, Nov. 5.—A smooth-talking, smooth-shaven swindler, round-faced and about 45 years of age has been operating with success in San Pedro. Last Saturday he called upon Mrs. Samuel Bowers, residing on Mesa street, and represented himself to be an agent for the Boston Store of Los Angeles, and his business that of establishing agencies for the Butterick Pattern Company. He stated that he placed but one agency in each town, gave that agent a cabinet worth $30 and guaranteed to pay a salary of $30 per month. He collected a fee of $2.25 for what he claimed was the actual expense of placing the agent's name on the patterns.

Mrs. Bowers paid the sleek individual the fee requested and on yesterday visited the Boston Store to complete arrangements. The management of the store disclaimed any such agent and pronounced him a swindler. While no more complaints have been heard here it is believed he found other willing victims in this city. He is about six feet tall and was dressed in a light gray suit. He is believed to be the same one who has been operating in Santa Monica.

HARBOR CITY DRIFT.

The steamer Chehalis, Capt. Kittleson, will clear Thursday for San Francisco, carrying 2000 tons of freight, consisting of the pontoons and auxiliary plant of the dredger Pacific, which has completed the dredging of a big ship's slip on Timon's Point for the Southern Pacific Railroad Company. The Pacific, which is owned by the North American Dredging Company, will leave later for San Francisco under its own steam, where extensive repairs will be made.

S. Storer, president of the local Chamber of Commerce, went to Los Angeles this afternoon, accompanied by the Executive Committee, to confer with the Fortification Committee of the Los Angeles Chamber of Commerce, relative to the need of defenses for this port.

The report of the custom-house here for October shows the arrival at this port of eighty-seven steamers, nineteen schooners, and two barkentines—a total of 108 vessels having a net tonnage of 47,917 tons and carrying in crews 1880 seamen. These vessels brought 28,487,000 feet of lumber, 22,666,000 shingles, 556,000 shakes, 2,143,000 laths, 807 piling, 2416 ties, 1044 barrels of crude oil, 1373 tons of grain, 1036 tons of paper, 2899 tons of merchandise and 3459 passengers. During the month 3175 passengers departed and 1222 tons of merchandise were exported.

AVALON.

AVALON, Nov. 5.—Thomas Foster, the amateur fisherman from Oakland, who has been here several weeks enjoying the island fishing, left today for his home in the North. Mr. Foster took a farewell trip to the Isthmus yesterday, and caught seventy-eight yellowtail and rock bass, all on the east side of White Rock. One of his fish, a yellowtail, weighed thirty-eight pounds, and was taken with light tackle—that is, a nine-ounce rod and a nine-thread line. This fish entitles Mr. Foster to a silver button. In fact, had it weighed three-quarters of a pound more, it would have brought him the gold button of the Light Tackle Club.

The steamer Hermosa resumed her regular trips today, after having her boilers overhauled, the Warrior having made the trip in her stead yesterday.

COMPETITION.

CAR FARE DROP COLEGROVE TALK.

RUMOR THAT HARRIMAN ROAD WILL MEET RATE.

Yellow Invasion With Accompaniment of Nickel Charge for Transportation Makes It Seem Reasonable That Los Angeles-Pacific May Reduce Ten-Cent Price.

COLEGROVE, Nov. 5.—The extension and operation of the Huntington East First and West Seventh-street yellow electric line into Colegrove is really the first invasion of the Los Angeles-Pacific's territory by an opposition road. And that it is a real competition is the more apparent in view of the fact that the fare into Los Angeles over the new road is only five cents, whereas the toll on the Los Angeles-Pacific is ten cents.

Residents of Colegrove have heard the rumor that the Harriman road would meet the lower rate and they are in daily expectation of receiving confirmation of the report. At the Sherman & Clark headquarters it was learned today that no reduction of fare is in contemplation for the immediate future. While the matter has been informally discussed, no action has been taken, and there probably will be no change right away.

The building of the tunnel will enable the road to reduce the running time between Los Angeles and this city, and, when that improvement is completed, there may be a readjustment of fares.

Residents of Colegrove realize that the granting of a 5-cent fare to Colegrove over the Los Angeles-Pacific would call for a like concession for Hollywood, and they are really not seriously expecting a reduction of that kind—at least not until the Huntington road pushes its tracks across Santa Monica avenue and into Hollywood.

Before the Huntington line makes this extension a bonus of $15,000 is desired. This is to be raised by the property owners and interested citizens. The subscription paper was circulated and Hollywood is understood to have raised her share of the donation. Colegrove, however, has been idle. Everybody has been waiting, apparently, to see what the Coles, who own the greater amount of frontage to receive benefit, would do. It also is understood that they have thus far failed to add their names to the list.

For the Los Angeles-Pacific to reduce its fare to either Colegrove or Hollywood would be the first step in the direction of reduced rates between the city and the sea. It would mean an end to the 25-cent fare now charged by all of the roads to any of the beaches, for both Colegrove and Hollywood are reached from the seaside by a 25-cent fare.

COBBLESTONES ATTRACT.

That Class of Construction in South Pasadena Receives Attention Abroad.

SOUTH PASADENA, Nov. 5.—In the current number of the Craftsman is an article on the use of cobblestone in the construction of bungalows. There are eight half-tone illustrations used, and five of the eight are of South Pasadena bungalows. These are Mr. Althouse's residence at the corner of Fremont and Oxley; Mr. Grant's, at Fair Oaks and Diny; Mr. Gifford's, on Fair Oaks; Mr. Doudge's, at Monterey and Fair Oaks, and Mr. Sweet's, on Bent street. All of these houses are located within a radius of three blocks, and, perhaps, over a hundred others can be found in town of equal artistic design and finish. The Craftsman speaks in the highest commendation of these structures as of leading types of cobblestone bungalow construction.

At the meeting of the City Trustees last evening, Mr. Ledgerwood, on behalf of the Board of Trade, presented a petition for the installation of eight arc lights on Mission street, from Meridian street to Fair Oaks avenue. The subject was referred to the Street Lighting Committee. The lights asked for would cost from $5 to $8 per month each, but the incandescent lights now on the street could be transferred to other streets, somewhat reducing the expense. It was stated that the Lighting Committee was considering the matter of increasing the number of lights used, and by this means lighting parts of the city not now included in the lighting zone.

The City Attorney is at work on a new building ordinance, which will greatly change the law in regard to that kind of construction in the fire districts, if adopted. Under the proposed ordinance there are established three districts. One is called the general residence district, in which wood construction is to be permitted. Another is called the mercantile district, in which fireproof construction is required. Still another is called the industrial district, where extra hazardous or objectionable occupations are allowed. These include planing mills, livery stables, laundries, storage of inflammable, etc. The mercantile district extends from Meridian street east to Fair Oaks, and from Hope on the north 150 feet south of Fenlon street. The industrial section is a triangle from Orange Grove on the west to Meridian and Mission on the north, and the Santa Fé Railway on the southeast. All the balance of the city is created a residence section.

PULL TO SAVE VILLA.

Residents of Venice to Petition That Removal Be Not Enforced.

VENICE, Nov. 5.—The friends of Venice are rushing to the rescue of the Tent City, and promise to have petitions in circulation not later than tomorrow, asking that the City Trustees do not bring the life of the villas to an untimely end. It is cited in their favor that they will be needed when the circus and the race track come. It is urged that they are sanitary and afford a pleasant home by the sea for persons who do not feel disposed to rent expensive cottages or bungalows.

ROLLERS NOT DOWN.

The roller skating rink craze will not down for "keeps." The large rink here is to be reopened in the present week, and will be in operation during the winter season, at least one night of each week, or more often should the patronage justify.

BUSINESS AND PLEASURE.

The Friday night meeting of the Chamber of Commerce will be a gathering having for its object the combination of business with pleasure. Present on that occasion will be Prof. Watts, who is connected with the State's department of mineralogy. He will deliver an address on "Carbon in the Chemical Inorganic World, From the Diamond to Petroleum." Another speaker who will assist in the discussion of the same subject will be Prof. Gilbert of the Los Angeles Polytechnic Institute. These speakers are coming to the beach as representatives of the Southern California Academy of Sciences, which has promised to provide speakers once each month for the Chamber of Commerce gatherings.

Sowman & Co.

ATTENTION

is now being centered on our gigantic EXPANSION SALE OF MEN'S CLOTHING. As usual Lowman takes the lead. We are preparing to double our present quarters, put in new fixtures throughout and have one of the largest and finest clothing establishments in the West.

Through delay in securing possession of the additional room we are compelled to sacrifice our mammoth stock of fine suits and overcoats, all for lack of room in our present store.

THIS IS A SALE WITH A REASON BACK OF IT—we believe in reasons—not in excuses.

Entire stock in three lots at three prices. Absolutely none reserved.

Any $15 or $20 Suit or Overcoat in the house, now

$12.50

Any $25 or $30 Suit or Overcoat, now

$17.50

Any $35 or $40 Suit or Overcoat

$22.50

Don't waste time worrying about the financial situation; keep your money in the banks. They are solid. So is Los Angeles. Take advantage of the opportunity that is before you for the profitable purchasing of stylish high grade clothing.

Finest hand-made suits and overcoats in America to select from. Not broken lots or odd lines, but the latest creations from such renowned makers of men's clothes as the Kuppenheimer Co., the Washington Co., Hirsch, Wickwire & Co., the Stratford System and many other prominent makers.

We defy competition and challenge anybody to meet the values we offer. If you can find as good clothing offered anywhere else at our prices we will refund your money.

Sowman & Co.

131 South Spring St.

"South of the Tehachepi."

NEWS REPORTS FROM CORRESPONDENTS OF THE TIMES.

AMBITIOUS.

WANTS TO SIT AMONG WHITES.

SEEKS DAMAGES FROM AMUSEMENT CONCERN.

Asserting Colored People Have Rights of Member of Race Who Alleges He Was Discriminated Against Because of Color.

SAN BERNARDINO, Nov. 5.—Claiming that because he is a negro he had been ejected from the Unique Theater, Colton, Colton this afternoon commenced suit against the Southwest Amusement Company to recover $200 damages. The suit is a test of the commonly-established practice of keeping negroes, Indians and Mexicans in a place apart from the whites. Colton had managed to segregate the best. All negroes in town are joining his suit.

KILLED BY A FALL.

Frank Van Wie returned this morning to Denver, where he held an inquest over the remains of Harry W. Hand, C. employed by the Denver & Rio Grande as a bridge carpenter. While working on a bridge just out from Barton's Flat, San Francisco line, Jackson knocked from the bridge by a timber, fell a distance of fifteen feet, lit in a pool of mud and water, struck his head against a pile, crushed his skull. The deceased had not been assigned to the bridge point on the bridge where he was struck him, but seeing several workmen having difficulty in moving a heavy timber he came to their assistance. They did not know of the accident until his scream, as he fell from the bridge, attracted their attention. He fell in the only water on the bridge where serious injury could result, and but for his striking against the piling he would have been hurt at all.

HUMANE SOCIETY.

The Pomarano County Humane Society was organized last evening at a meeting of a board of directors, including Mrs. Mary A. Good [illegible] Orme, J. I. Baxter, Capt. J. W. Catick and C. W. Fox. The membership is being raised when representative enough. Articles of incorporation will be sent to Sacramento for certification. Many instances of cruelty to animals have been reported which, it is the originator of the movement in this city, Mrs. Goodcell has resolved park of thirteen acres [illegible] the organization of a Court and in numerous cases her energetic personality [illegible] quality.

A FINE RANCH.

Mr. Boyle, a Los Angeles [illegible] just made a trade for [illegible] this valley, the basis on which was made being [illegible] pictures two ranches of [illegible] just east of town, comprising under cultivation to [illegible] and on which is the [illegible] house, and the Esmeraldo [illegible] of eighty acres. For [illegible] he gives a large apartment [illegible] Temple street, near [illegible] Angeles, numerous other [illegible] tracts and Garvanza [illegible].

HAND KILLED.

A section hand, riding a [illegible] the Santa Fé yards [illegible] was run down by a [illegible] His head was crushed, [illegible] was such that from [illegible] was no hope of recovery. The injured man was removed to County Hospital, where [illegible]

MORE ARCS.

Board of Ontario Arrange for [illegible] Illumination for [illegible] Streets.

SAN BERNARDINO, Nov. 5.—The City Trustees met with the Ontario Board for thirty-five more [illegible] are lights for this [illegible] of them will be [illegible] Euclid avenue between [illegible] streets, while the remainder will be distributed along other [illegible] in the place. This [illegible] together with the street [illegible] now in place, will [illegible] the town by night. [illegible] of Los Angeles, who recently [illegible] the 1000-acre tract [illegible] town, between Pomona [illegible] has been negotiating with [illegible] Power Company to furnish [illegible] the land. It is expected [illegible] arrangements for a [illegible] supply will soon be completed [illegible] work will commence immediately, and laying off [illegible] suitable tracts for citrus [illegible] the land is exceedingly [illegible] from large rocks and [illegible]

[illegible] J. Bradford have returned [illegible] extended trip in the [illegible]

[illegible] Wilmert has purchased [illegible] property on Euclid [illegible] of a small house and [illegible] eighths acres planted [illegible] navels. The price re[illegible]

CHECK BLIGHT.

Visit Oak Glen to Find [illegible] Spread of Apple [illegible]

[illegible] OF THE TIMES.] [illegible] 5.—County Horticulturist S. A. Pease, [illegible] and Prof. H. G. Ramsey, [illegible] experiment station at [illegible] L. Ford to Oak [illegible] mission which it is [illegible] much to the apple[illegible] of that section, as [illegible] industry of the en[illegible]

[illegible] has become a [illegible] the apple-growing [illegible] California. It is [illegible] stated that this [illegible] caused a loss of [illegible] to the orchardists of [illegible] Yucaipa Valley [illegible] become an even [illegible] ances. The Ben Davis [illegible] varieties have been [illegible], and the Rome [illegible] profitable variety of [illegible] been much in[illegible] by scientists that [illegible] two weeks in De[illegible] very susceptible [illegible] aying, and that a [illegible] that period in[illegible] the blight the next [illegible] day's trip by the [illegible] in the hope that [illegible] be found where[illegible] be destroyed. [illegible] the Oak Glen or[illegible] ally all picked. [illegible], trees yielding well and the fruit being of fine quality. The Winesaps produced a full average crop and the Rome Beauty and White Winter Permain almost a full crop. The first of the selected Rome Beauty apples were brought to the city yesterday from I. Ford's ranch.

Much of the crop has been shipped to Los Angeles. The entire crop of picked apples from J. Wilshire's ranch, amounting to 175 tons, thirty tons from C. H. Pick's orchards, and eighty tons from Alva Warren's place were all taken by one Los Angeles firm. Seventy tons from Mrs. Wilshire's ranch have been taken by a Redlands dealer. A part of C. A. Luken's fifty-ton crop have been shipped to Los Angeles and the remainder has been put in cold storage. I. Ford has a crop of 125 tons. Six carloads have been shipped to Los Angeles and put into cold storage. The balance of the crop will be marketed in Redlands. The entire apple crop is comparatively free from the codling moth worm.

REDLANDS BREVITIES.

It has been proved in this section that fire breaks are excellent things and this fall a number of new lines will be laid out in Oak Glen and upper Yucaipa Valley. Residents and property owners will assist in the construction of the breaks and of mountain roads, giving a serviceable road between Banning and Oak Glen. The breaks will be sixty feet in width.

The Shakespeare class of the Contemporary Club held its first meeting for the season this morning at the clubhouse with an attendance of about forty members. Mrs. H. S. Trotter is chairman of the section. The study of Macbeth will be taken up this year under the leadership of W. K. Dare.

The household economics section of the Contemporary Club met for the first time this season this afternoon at the clubhouse, the chairman, Mrs. J. J. Reeves presiding. A discussion of the needs and labor-saving devices in the home was held.

NOT SO FAST.

BULKHEAD PLAN IS OPPOSED.

CITY ATTORNEY SPEAKS TO THE NEWPORT TRUSTEES.

Land Company Asks to Have Proposition for Extensive Channel Work Between Newport Beach and East Newport Approved at Once, but Counsel Objects.

NEWPORT BEACH, Nov. 5.—The City Trustees sat up and took particular notice last night when City Attorney Clyde Bishop "smelled a mouse" in a proposition put before the board by Vice-President Wood of the Pacific Electric Land Company.

Wood went before the board showing plans for putting two parallel bulkheads along the channel between Newport Beach and East Newport. These bulkheads were to run, one along the side of the P. E. tract and the other along the P. E. Island, leaving a channel 1000 feet wide between, and three-quarters of a mile in length. Wood said that several points of land would be cut off and fills would be made at other points.

Wood stated that the plans would be acceptable to Capt. Amos Fries of the War Department, and that it was the desire of the land company to have the resolutions passed last night ready for presentation to the War Department today.

Bishop was the first to interpose an objection. He declared that the proposed fills would cut off all streets from an end on the bay, which would mean that the whole three-quarters of a mile of water front would be in the hands of the Pacific Electric Land Company. Bishop called on Col. S. H. Finley, City Engineer, to state whether or not he was correct. Finley stated that he believed Bishop was right. Further he declared that the plans as shown by the Pacific Electric Land Company did not consider that there are two tide islands in the channel, recently obtained by G. W. Harbou of Los Angeles by a patent from the State.

The board would not pass on the plans last night, but appointed Bishop and Finley a committee to make a thorough investigation and report to the Trustees at a special meeting next Monday afternoon.

RAINS AFFECT TOMATOES.

Cause Considerable Loss to Growers in the Fullerton, Placentia and La Habra District.

FULLERTON, Nov. 5.—The recent rains brought on a blight that cost the tomato growers at least $30,000 in the Fullerton, Placentia and La Habra district. According to acreage the California Vegetable Union estimated only a few weeks ago that it would ship at least seventy-five or eighty carloads from this district, but the crop has been moved and it is only ten carloads—ten tons to the car—although a few small shipments may be made by express in less than carload lot. The union could have sent out 100 carloads to the East from Fullerton at fancy prices as there was an active market. It had orders for ten cars from Fullerton the past week, but only sent out three—the last carload shipments for the season. The growers have been receiving $30 a ton and, had the shipments continued, it is estimated that the price would have jumped to $40 or $50 a ton.

The loss falls on between fifty and sixty growers and is very heavy for a dozen or more farmers, who had large crops. The acreage in the local district was over 600 and the entire crop looked well up to the time the late rains came on, followed by the deadly blight. Had it not been nipped shipments would have continued for a month or six weeks.

Miss Annie Hunter has returned from a six months' visit with relatives in Texas.

J. E. Thomas returned yesterday from North Carolina, where he had been visiting at his old-time home for three months.

VENTURA RIPPLE.

City Marshal at Trustees' Meeting Accuses Recorder of Having Made False Reports.

VENTURA, Nov. 5.—There was almost a sensation last night at the meeting of the City Board of Trustees. Recorder Ortega was called upon to explain a discrepancy in his account as rendered to the city. The City Marshal objected to the account as rendered. The report showed that the Recorder had taken in $13 as fines, when he should have returned $16. The report showed, the Marshal said, that one Valdez had been reported discharged, when, in reality, he had paid a fine of $3. The Marshal further said a Greek had paid a fine of $10, while but $6 was reported.

The board deemed an explanation necessary, and the Recorder appeared dumbfounded at the charge. He admitted that $3 additional was due, and immediately put it up, throwing the silver on the table before the board. In explanation the Recorder said that the Valdez fine, or part of it, was received after he had filed his report, and that it was intended it should come in on his November report. As to the Greek fine, he presented the papers in the case. His honor, the Recorder, satisfied the board as to his honesty of purpose, but intimated today to a Times reporter that there would be more of the matter.

VENTURA POINTS.

People along Santa Clara and Meta streets are up in arms against the driving of cattle through the town. Recently a herd of 1400 head was driven along Meta street, to the menace of the lawns and flower gardens. The citizens are protesting to the Trustees, insisting that some steps must be taken to stop the practice.

James Giddings, who is laying a cement sidewalk along Oak street, near Santa Clara, this morning punctured his right foot with a pick. He will be laid up for several days.

Harry Roberts has been awarded the contract for laying the cement gutter about the Plaza block, to be paid 13½ cents per square foot.

Mrs. Dr. Pache and infant son have arrived from Hawthorne, Nev., to visit with Mrs. J. B. Wagner, mother of Mrs. Pache.

Miss Alice Day, a well-known society girl of this city and Oxnard, was married in Oxnard yesterday to J. Leslie Kelley, Rev. Father Laubacher officiating.

The Latin-American Union of this city has elected the following officers: President, A. H. Cagnacci; first vice-president, J. C. Elwell; second vice-president, Ed Tico; secretary, Frank Esperance; treasurer, Joseph Fazio; conductor, John Salmeron; flag-bearer, P. Tico; outside guard, Ramon Ayala; inside guard, J. M. Rodriguez; physician: Dr. Huning, trustees, Juan Camarillo, Mariano Eburu, Tom Ruiz, Nick Pisrano and Louis Amiamo.

APPLES WELL UP.

Highest Priced Carload of the Fruit Is Shipped Out from Lompoc.

LOMPOC, Nov. 5.—The highest-priced car of apples that has ever left this valley was sent off this week by W. J. Robinson. The car contained 772 boxes of apples that sold for $1.50 f.o.b. Lompoc. This car brought Mr. Robinson $1158.

The ranchers in this section are rejoicing over the fact that the weather, since the heavy rain of last week, has been ideal for beans. Many of the ranchers still had a great quantity of beans on the ground and, had the damp weather continued after the rain, they would have been almost a total loss. But as it has turned out the loss will be comparatively small.

The friends of Miss Gamar Robinson and John Reed, who formerly resided here, but are now living in Oakland are extending their good wishes to the couple on their marriage, which took place in San Francisco in August. The young people decided to keep the fact that they had been married to themselves and succeeded so well that only this week their friends here have learned that the event had taken place. The young people will make their home in Oakland.

County Recorder Mark Bradley of Santa Barbara, with his son, Phillip, is visiting here with relatives, and also enjoying quail hunting.

DIES UNATTENDED.

The body of Charles Reed was found in a room at No. 116½ East First street, last night about 6 o'clock. Formerly Reed was employed as a porter at the California Liquor Company's store at No. 106 North Main street. His employer says that yesterday afternoon Reed complained of feeling ill and went to his room. The deputy Coroner was called and made an investigation. He says Reed probably died as the result of heart failure induced by drinking too much liquor. An inquest will be held at Pierce Bros. morgue today.

LOOK ON SENSES.

URGE FOR EYES, EARS, THROAT.

ORANGE COUNTY TEACHERS ADOPT RESOLUTION.

Favor the Examination of All School Children for Physical Defects so That When It Is Needed They May Receive Special Attention from Parents and Pedagogues.

SANTA ANA, Nov. 5.—A resolution coming from the Teachers' Institute was filed with the Board of Supervisors today asking that some system be adopted for the examination of the eyes, ears and throat of all school children in the county. This resolution is the result of discussions among the teachers to the effect that children with defective eyes and ears are often considered dull when as a matter of fact they do not catch the full drift of lessons. Such children should receive special attention by parents and teachers, but it takes an examination, contends County Superintendent of Schools W. R. Carpenter, to determine where such help is needed.

ORANGE COUNTY BRIEFS.

A musicale in which Santa Ana people are interested will take place tomorrow night. Miss Irene Balcom and Miss Ruth Deardorff, assisted by Mrs. James S. Rice, Miss Minna Roper and James Willis Rice, are the principals.

William Waters, recently arrived from England, got a warrant out today for the arrest of Thomas Cone on the charge that Cone struck him on the side of the face and knocked out one of his molars. Waters says he sold a horse for Cone and that, when he asked Cone for $2.50 commission, Cone refused to give it to him and ended the argument by striking Waters in the face.

ESCONDIDO PLANS FIGHT.

People There Will not Give Up in Struggle for New County of Palomar.

[SPECIAL CORRESPONDENCE OF THE TIMES.]

SAN DIEGO, Nov. 5.—The people of Escondido do not intend to give up the struggle for a new county without a big fight. Perley E. Kent has died a complaint in the Superior Court, in which he alleges that the Supervisors acted illegally in striking out his and other names from the former petition for the forming of the new county of Palomar, and that the action of the board in denying the petition on the ground that there were not enough signatures was also illegal. He asks for a writ of mandate, compelling the board to restore the names to the petition.

DISCUSS BOND QUESTION.

William Staats of the William Staats Company was in the city yesterday, accompanied by Attorney Henry Stevens of Los Angeles, for a conference with the city officials relative to the bond question, the company having declined to take the bonds which were awarded it some months ago. The company claims it is not legally bound to take the bonds, because the city has broken the conditions named in the bid, and the ordinance under which the bid was made. The result of the conference will be stated to the City Council at the next meeting.

ASSESSMENT INCREASE.

City Assessor Potter states that he will probably increase the valuation of the city in the coming assessment about $5,000,000, making it $28,000,000. A slight increase in the tax rate, which is now $1.35, is probable. The city has not had sufficient money for operating expenses the past year.

The San Diego Game and Fish Association has elected the following delegates to the State association, meeting at Los Angeles: E. A. Hornbeck, A. D. Jordon, A. Moran, E. S. Babcock and Byron Naylor.

Why Women Admire Strong Men

All women worship physical strength. They like to look on men as strong, capable beings, afraid of nothing.—Beatrice Fairfax in Boston "American."

A woman has no use for a weak man. She admires that "afraid of nothing" spirit which a weak man lacks; that spirit of ambition which makes a man get up and hustle. She likes the strong man because he is a protection; he has strength, ambition, vim and is not afraid of work. His eyes are bright, his gait is full of energy, his speech is positive. The strong man is the real man. Would you like to have your friends point to you and say "There goes a strong man?" Do you not wish your eyes to be so bright, your step so firm and your form so erect that men and women will admire you and remark at your manly bearing? These are the thoughts uppermost in the minds of modern men—physical and mental perfection, strength and power.

Who does not like to be strong, to feel that he is equal in strength to any man of his age? You can be if you will obey the appeal here made to you.

Drugs have been tried and have failed. You know that; but our electric belt cannot fail; it is electricity, and "electricity is life." It gives you the oil with which to set the machinery of your body in motion, and a month's use of it will give you health and happiness.

Your electric belt has proven to be all you claim for it. It has given me a new lease on life; my health generally has improved; I have gained eight pounds in weight and feel much stronger.

I will vouch for your treatment at any time.

BEN FISCUS.
Lordsburg, Cal.

Free to You

Get our book describing our electric belt and with illustrations of fully developed men and women, showing how it is applied.

This book tells in plain language many things you want to know and gives a lot of good, wholesome advice for men.

If you can't call, we'll send this book, prepaid, free, if you will inclose this coupon.

Consultation free. Office hours—9 a. m. to 5 p. m. Sunday, 10 to 12.

The Dr. M. B. McLaughlin Co. 230½ S. Spring St.

Please send me, prepaid, your free 96-page illustrated book.

Name.....

Street or Box.....

Address.....

1 11-4-7.

The Only Cure For Weakness

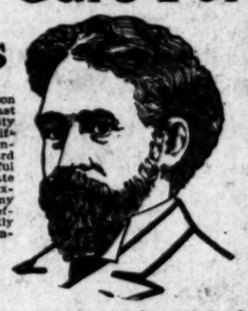

It is a well-known fact that Dr. Harrison & Co. are the only specialists on the Coast curing all forms of weakness with celerity and certainty. Theory and practice are different propositions. Any scheming pretender, by plagiarizing excerpts from standard authorities can elaborate a very beautiful and attractive theory. Only the legitimate specialist with a wide experience and expert practical knowledge, gained by many years of hard study and research, can effect the cure. Sixteen years of eminently successful practice, right here in Los Angeles, is our best recommendation.

Free Treatment

For a limited time only, in order to demonstrate our superior methods of treatment, and place a perfect cure within the reach of men who have wasted money on ineffectual treatment administered by inexperienced men, who depend solely upon extensive newspaper advertising and cheap, cut-rate fees to win patronage, WE WILL CURE ANY UNCOMPLICATED CASE ABSOLUTELY FREE AND FURNISH ALL MEDICINES FREE OF CHARGE.

Varicocele, Stricture, Hydrocele, Contracted Disorders, Prostatic and Rectal Diseases.

Consultation and Examination Free

Call or write for literature. Bring this ad. with you.

DR. HARRISON & CO.

THE LEADING LEGITIMATE SPECIALISTS FOR MEN.

202 1-2 SOUTH BROADWAY

Southeast Corner of Broadway and Second Street.

HOURS—9-4. Evenings, 7-8. Sundays, 9-12.

Diseases of Men Quickly Cured

WARNING! DELAYS ARE DANGEROUS.

Why be a weakling? Why be a failure when health would make you a success in life?

Nervous Debility
Prostatic Troubles
Bladder Diseases
Kidney Diseases
Blood Poison
Stricture
Varicocele
Phimosis — Piles
Fistula — Rupture

$10

Thousands of cured men are living witnesses to our skill and reputation for curing every case we treat. Our treatment is based upon a system of well-tried methods and private formulas which yield marvelous cures. We have the best equipped medical office in the United States.

The Reliable Doctors Cure Where Others Fail

Consultation and Examination Free

Visit our Free Museum of Anatomy. Hours, 8 a. m. to 8 p. m. Sundays, 10 to 1. If unable to call, write.

DR. GORDON'S MEDICAL OFFICES & MUSEUM OF ANATOMY

452 1-2 South Broadway, Corner Fifth Street, Los Angeles, Cal.

Men Only

In Uncomplicated Cases My Fee Is Only $10.00 YOU PAY WHEN CURED

DR. MILES
Master Specialist

I cure contracted Disorders, Specific Blood Poison, Stricture, Nerva - Debilitation and all reflex ailments. I will mail you free interesting pamphlets and will give you free anatomical charts if you will call. If you cannot call, write for Diagnosis Chart. My offices are open all day from 9 A. M. to 9 P. M. Sundays from 10 to 1 only.

I Ought to Know and Do Know

EXACTLY what to do to effect a thorough cure in every case that I accept for treatment. Though this is something that every specialist ought to know, it is rare knowledge indeed. The hundreds of evidences of mistreatment that come beneath my observation prove the general lack of a clear understanding of men's diseases and their treatment. I have devoted twenty-five years to the study and treatment of the very few ailments constituting my specialty, and have acquired the knowledge and skill and developed the original and scientific methods that enable me to accomplish results such as no other physician anywhere has ever accomplished. I understand my work from first to last, know what to do and what not to do, and treat every case without the slightest idea of failure. I positively confine my practice to the

Diseases of Men

My practice has demonstrated that no ailment peculiar to men is incurable. Failure to cure is usually due to lack of knowledge and improper treatment. You may consult me free of charge and learn your exact condition. I will not urge my services, nor will I accept your case until I am positive of my ability to cure you.

Every patient who comes to me for treatment receives my personal attention. Though all my assistants are graduates of the best medical colleges, they act only under my supervision and assist me in minor work.

"Weakness"

I am the only physician employing scientific measures in treating functional weakness and thoroughly and permanently curing every case. I accept no incurable cases at all, and if I treat you, you can feel assured of a radical cure, and I am always willing to wait for my fee until a cure is effected.

Varicocele

I positively cure varicocele in one week by painless treatment. I have cured thousands of cases of this disease. In not a single instance has my treatment been followed by undesirable results. The methods I employ are, in their essential features, distinctively my own and are a result of years of careful study and observation. Do not delay. Varicocele has robbed many a man of his strength and vitality, and if neglected results in a withering and wasting away of the organs involved. Your comfort, happiness and safety demand a cure, and the service I offer you is not to be obtained elsewhere.

Contracted Disorders

These troublesome diseases are responsible for a very large proportion of so-called "weakness" which fact emphasizes the importance of prompt and careful treatment. Cases that have been neglected or only partially cured are almost certain to set up inflammation in the prostate gland, which in time becomes chronic and interferes with the natural functions. Through my long experience treating these diseases I have devised methods that not only cure soundly and permanently, but cure in less time than the best of other treatments require. Take no chances. Do not risk your health and manhood by relying on patent nostrums or uncertain methods. You are absolutely secure when you entrust your case with me.

I do not charge for advice, examination or diagnosis. If you call for a private talk with me, you will not be urged to begin treatment. If impossible to call, write.

The Dr. Miles Co.

453½ South Spring Street, Cor. Fifth Street, Los Angeles, Cal.

The Doctors Who Cure

DR. G. W. SHORES.

$3 A MONTH $3

CATARRH—Deafness, nose and throat troubles, ear diseases, bronchial and lung troubles, asthma, stomach, liver and kidney diseases, bladder troubles, female complaints, chronic diseases of women and children, heart disease, nervous diseases, chorea (St. Vitus' dance), rickets, spinal trouble, skin diseases, sciatica and rheumatism, diseases of the bowels, piles, fistula and rectal troubles, goitre (or big neck), blood diseases, tapeworm, hay fever, hysteria, epilepsy, insomnia, etc., and all curable nervous, private and chronic diseases.

A NEW TREATMENT FOR ALL CATARRHAL DISEASES, including Deafness, Asthma and Lung Troubles. To prove the superior merits of this wonderful treatment Drs. Shores will treat all who apply this week until cured for the low fee of $3 A MONTH—no other charge or expense—all medicines FREE. This is the Catarrhal Sufferer's opportunity. Consultation Free.

MEN—A SPECIAL DEPARTMENT FOR—MEN

Drs. Shores have a Special Department exclusively for the treatment and cure of all Private Diseases of Men, whether caused by ignorance, excesses or contagion. Young men who have been led astray by bad companions—middle aged men who have gone to excesses—old men who find their sexual vigor gone—unfortunates who have contracted diseases—the victims of blood poison—and all others who need the counsel and aid of experienced and kindly physicians are cordially invited to consult this department and be advised. FREE OF CHARGE.

So sure is the cure under DRS. SHORES' MODERN METHODS in all private diseases that you may arrange to pay the fee for a cure in small weekly or monthly installments, as the cure progresses, or, you may PAY WHEN CURED. No matter what your trouble is, or who has failed to cure you, consult these Master Specialists, free of charge, and learn how you can be cured.

Drs. Shores' low rates are not held out as an INDUCEMENT to patronize them—they simply make the low rate because it is right and just—but solicit your patronage SOLELY ON THE GROUNDS OF PROVEN COMPETENCE.

Home Treatment Cures. Write for Free Symptom List if you cannot call.

OFFICE HOURS: 9 a. m. to 5 p. m. Evenings, 7 to 8 Sundays and holidays, 10 a. m. to 12. Consultation free.

Drs. Shores cure more sick people than all the "Fake Medical Institutes" and quack companies in the city combined. Strictly Reliable.

DR. A. J. SHORES

Drs. Shores & Shores, Expert Specialists

448½ S. Spring St. Los Angeles

CASH OR CREDIT Eastern Outfitting Co.

Our Prices Are the Same 630-636 South Main Street

Weak Hearts

Upon the heart action depends not only health, but life. Over-work, worry, great mental effort, sickness, or any unusual strain upon the nervous system, affects the heart, by increasing its labors. In this hustling age it is not surprising that one person in four has a weak heart. Dr. Miles' Heart Cure strengthens the heart nerves and muscles and restores healthy activity.

"I wrote the Miles Medical Co., asking advice as I was suffering with heart trouble and had been for two years. I had pain in my heart, back and left side, and had not been able to draw a deep breath for two years. Any little exertion would cause palpitation, and I could not lie on my left side, without suffering. They advised Dr. Miles' Heart Cure and Nervine, which I took with the result that I am in better health than I ever was before, having gained 14 pounds since I commenced taking it. I took about thirteen bottles of the two medicines and haven't been troubled one bit with my heart since. I recommend it to every one suffering as I did."

MRS. LILLIE THOMAS.
Upper Sandusky, Ohio.

Dr. Miles' Heart Cure is sold by your druggist, who will guarantee that the first bottle will benefit. If it fails he will refund your money.

Miles Medical Co., Elkhart, Ind

I Treat Men Only

Every day that an ailing man puts off seeing a good reliable specialist he courts future trouble.

Generally the first consideration is cost. My charges are extremely reasonable for a specialist who has devoted his entire life to the study and cure of men's complaints. I have without fear of contradiction, as finely equipped medical offices as there are in the country.

Can you find any possible reason why you should not come in and see me today?

NO CHARGE FOR CONSULTATION.

DR. MORTON

316 South Broadway.
Los Angeles.

Hours: 9-4; 7-8; Sundays 9-12.

LADIES

DR. CARTER'S MONTHLY REGULATOR

ALWAYS relieves the most obstinate Monthly Irregularities in a few hours.

It will not injure the most delicate woman, and is POSITIVELY GUARANTEED in every case.

Ladies are cordially invited to call and consult free of charge, a regular licensed physician of 26 years' experience in treatment of Monthly Irregularities, Sterility, Change of Life, Cancer, all diseases peculiar to women, by improved methods, without resorting to painful and dangerous operations.

Consultation free and strictly confidential. Hours 9 a. m. to 6 p. m. Sundays 10 to 12 a. m.

DR. & MRS. CARTER

326 Mercantile Place, over 542 S. Spring Street.

Home Phone F8758, Main 4870.

SUPERIOR TO COPAIBA & INJECTIONS

SANTAL CAPSULES MIDY

RELIEVES IN 24 HOURS

CHICHESTER'S PILLS

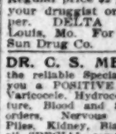

THE DIAMOND BRAND.

Ladies! Ask your Druggist for Chi-ches-ter's Diamond Brand Pills in Red and Gold metallic boxes, sealed with Blue Ribbon. Take no other. Buy of your Druggist, Ask for CHI-CHES-TER'S DIAMOND BRAND PILLS, for 25 years known as Best, Safest, Always Reliable

SOLD BY DRUGGISTS EVERYWHERE

MORPHINE

and other drug habits are positively cured by HABITINA. For hypodermic or internal use. Sample sent to any drug habitue by mail. Regular price $2 per bottle at your druggist or by mail in plain wrapper. DELTA CHEMICAL CO., St. Louis, Mo. For sale in Los Angeles by Sun Drug Co.

FREE!

DR. C. S. MERRILL

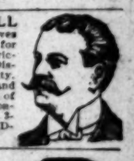

the reliable Specialist gives you a POSITIVE cure for Varicocele, Hydrocele, Stricture, Blood and Skin Disorders, Nervous Debility, Piles, Kidney, Bladder and all SPECIAL complaints of MEN and WOMEN. Consultation FREE. Rooms 3-4-5, 264½ SOUTH BROADWAY.

McBurney's

Kidney, Bladder and Rheumatism Cure. One Bottle Cures. Prepaid $1.50. All Druggists.

Send 25c in 2c stamps to W. F. M'BURNEY, 2007 Vermont Ave. for a sample bottle.

ORMSBY'S NASAL DOUCHE TABLETS

Positively cure Catarrh and Hay Fever. One trial convinces. Price $1.00. At your druggists or

J. H. ORMSBY,
937 Pay Bldg., Third & Hill Sts., Los Angeles.

Big offer in Electric Belts—22-coil giant power belts, $5.00; complete with suspensory; another $2.00 and another $2.00. Electricity cures weakness, makes men strong, vigorous, cures stomach, liver, kidney and nervous trouble. Write for circular matter. F. O. BRANTVERNE, 1302 Maple Ave.

No Charge

is made for our services and only a small amount is asked for the medicines in use in your treatment. Sufferers of catarrh should not fail to consult us.

LOS ANGELES MEDICAL INSTITUTE, Fourth Floor, Remich Building, 417 SOUTH BROADWAY.

BUSINESS. Barometer of the Markets—Financial—Commercial.

FINANCIAL.

OFFICE OF THE TIMES,
Los Angeles, Nov. 6, 1907.

BANK CLEARINGS. Bank clearings yesterday were $1,799,499.59. For the corresponding day of 1906, election day; for the same day of 1905, $1,492,274.66.

Monday	$1,824,386.63
Tuesday	1,799,499.59
Total	$7,624,749.17
Same time, 1906	7,154,843.18
Same time, 1905	5,229,592.5?

Following are the live quotations on general and mining securities listed on the Los Angeles Stock Exchange, ground floor, I. W. Hellman building, Fourth and Main streets, for yesterday's session of the exchange.

OIL STOCKS.

	Bid.	Ask.
Associated Oil	....	$ 23.00
Central	.80	.85
Columbia	.70½	.83
Continental	.12½	.19
Fullerton Oil	.25	....
Globe	.07½	.08½
Mexican Petroleum	1.00	1.40
New Pa. Petroleum	....	1.30
Olinda Land Co.	.09½	....
Reed Crude	.10	....
Rice Ranch Oil Co.	.89	1.20
Union	185.00	190.00
Union Provident Co.	....	190.00
United Petroleum	....	340.00
Western Union	....	310.00

BANK STOCKS.

	Bid.	Ask.
American National	....	$125.00
Broadway Bank & Trust	155.00	....
Citizens' National	....	260.00
Commercial National	....	160.00
Equitable Savings Bank	200.00	....
Farmers' & Mer. Nat'l	....	450.00
Federal Bank of L. A.	....	16.00
First National	....	450.00
German-American Savings	....	305.00
Globe Savings Bank ($160,000 paid up.)	....	115.00
Home Savings Bk. of L. A.	....	135.00
Merchants' Trust Co.	....	31.00
Security Savings Bank	240.00	250.00
The Southern Trust Co. ($1,000,000 paid up.)	....	72.00

***BONDS.**

	Bid.	Ask.
Associated Oil Co.	....	75
California Pacific Railway	....	100
Corona City Water Co.	....	99
Corona Power & W. Co.	....	90
Cucamonga Water Co.	....	96
The Ed. Elec. Co., 1s R.	....	98
Ed. Elec. Co., old issue	....	105
Home Telephone Co.	78	84
Home Tel. Co., 1st Refg.	....	82
L. A. Pac. 1st Con. Mtgs.	....	100
L. A. Stove Co.	....	102
L. A. Traction Co. 6s	106	111
L. A. Traction Co. 5s	103	....
Mission Trans. & R. Co.	....	95
Mt. Lowe Railway	....	94
Pacific Light & P. Co.	....	93
Pacific Electric Ry. Co.	99	104
Pasadena H. T. & T. Co.	....	85
Pomona & O. L. & F. Co.	....	96
Pomona Con. Water Co.	....	93
Riverside H. T. & T. Co.	....	84
Riverside L. & F. Co.	....	85
S. Monica H. T. & T. Co.	....	84
San Diego H. T. & T. Co.	....	84
Santa Barbara Elec. Ry.	....	95
Seaside Water Co.	....	96
Temescal Water Co.	....	97
United Elec. G. & P. Co.	....	99
Union Transportation Co.	....	93
U. S. L. D. T. & T. Co.	....	93
Visalia Water Co.	....	95
Whittier H. T. & T. Co.	....	95

*Prices include accrued interest.

INDUSTRIALS AND PUBLIC UTILITIES.

	Bid.	Ask.
Cal. Portland Cement Co.	$ 58.00	....
California Hospital	....	$105.00
Edison Electric pfd.	....	84.00
Edison Electric com.	....	72.00
Home Telephone pfd.	50.00	52.00
Home Tel. Co., com.	....	18.00
L. A. Investment Co.	....	2.20
L. A. Jockey Club	30.00	....
Occidental Life Ins. Co.	146.00	....
Pasadena H. T. & T. Co.	....	40.00
Riverside H. T. & T. Co.	....	25.00
San Diego H. T. & T. Co.	....	35.00
Seaside Water Co.	....	95.00
Title G. & Trust Co. pfd.	150.00	....
Title I. & Trust Co. pfd.	126.00	....
Title I. & Trust Co. com.	126.00	....
Title I. & Trust, Ser. C.	126.00	....
U. S. L. D. T. & T. pfd.	....	50.50
Union Trust Co.	....	46.00

OFFICIAL SALES: 5 Union Oil at 185.00; 5 Union Oil at 183.50, B. 5.

MINING STOCKS.

California—Greenwater District—

	Bid.	Ask.
Clark Copper Co.	.04⅝	.06½
Furnace Creek Ex. Copper	....	.23
Kempland Copper Co.	....	.10
Cal. Hills M. Co.	.00⅝	.01
Consolidated Mines Co.	.01⅞	.02½
Nevada—Goldfield District—		
Goldfield Con. Mines	3.80	3.90
Goldfield-Wild Horse	.01	.06
Gold Storm King G. M. Co.	....	.02½
Johnnie District, Nye county—		
Johnnie Con. G. M. Co.	.08	.08½
Mohawk-Johnnie	....	.07
Searchlight District—		
Cyrus Noble	.08	....
Eldorado Can. M. & M. Co.	....	.01
New Era	....	.01
Nevada Searchlight	....	.02
Searchlight M. & M. Co.	....	1.00
Searchlight Parallel	.03	.03½
Tonopah District—		
Belmont	.85	....

OFFICIAL SALES: 5000 Consolidated Mines at 2; 2000 Johnnie Consolidated at 8.

STOCKS.

SPIRITED BIDDING FOR MINING STOCKS.

The mining share market on the Los Angeles-Nevada Mining Exchange yesterday was purely local, as the brokers were trading without the support usually accorded the market by the San Francisco Exchange. The latter was adjourned yesterday because of the municipal election.

Despite the lack of support from outside sources the market here was exceptionally strong. Prices on several of the leaders continued to rise, while the majority of the best issues held firmly at previous levels.

Daisy stock was a leader in the advance. Sales were made of 1000 shares on the morning call at 75, and the stock closed at 73@74, a rise of 7 points over the closing on Monday morning. Sales were made at 74@76 on the afternoon session, and the stock closed with a bid at 76, and none offered, recording a net rise of ten points over the previous morning. A strike of rich ore, and the general aspects of the property are said to be the reason for the exceptional strength in this stock. Florence was another security showing some improvement. Two hundred shares of the stock were sold yesterday morning at 2.30 on seller ten contracts. The close was at 2.30 bid. The same prices ruled for a sale of 100 shares on the informal and the stock closed at 2.30@2.35, a net rise of five points for the day. Jumbo Extension was firm, and sold at 70 to the extent of 500 shares. The closed was at 70@71, showing an advance of three points. The stock was quoted at 70@74 on the afternoon session. The close on the merger stock was at 3.75@3.90. None was sold. A gain of ten points was recorded for the Consolidated stock by the afternoon session, when it closed with sales for the day, at 3.80@3.90.

Some spectacular trading was indulged in in Johnnie Consolidated. E. G. Doubleday, who is said to practically control the stock issue, was bidding for large blocks of it and succeeded in buying 19,000 shares at 8¼ on the morning call. Another 3000 shares were sold on the afternoon session. Triangle sold at 7¼, 3000 shares changing hands.

STOCK MARKET DULL.

Dullness reigned on the Los Angeles Stock Exchange yesterday. There was little demand for any of the stocks. Two lots of five shares each of Union Oil were all the securities handled. One cash sale was made at 185, and the other lot sold at 183 on a seller five-day contract. The close was at 185@190. Other oil stocks remain at about the same levels, with no demand for any of them.

There was an absence of any liquidation orders among the bonds yesterday, and as a result few changes were made in the quotations on the latter. The bank stocks continue at previous quotations, and little or no action is apparent among the industrials.

The session on the mining call was without life. Only 5000 shares of Consolidated Mines were sold at 2 cents. Two thousand shares of Johnnie Consolidated changed hands at 8. Others were inactive.

BUTTER—Creamery, extras, 67½; creamery, firsts, 65@67½; creamery, seconds, 60@65; dairy butter, 28; cooking, 24; eastern, extra, 30.

OLEO—Extra fancy, 18@20; choice, 16@19; standard, 14@16; Butterine, 15@21½ in tubs, 1c more for 1-lb. rolls, ½c for 2-lb. rolls.

CHEESE—Cal. Anchor, 19; Cal. Y. A., 19½; storage cheese, 16½; fresh, 17½@18; eastern daisies, 19, Longhorns, 19@19½; N. Y. twins, 18@18½; singles, 19; hand, 20; Dom. Swiss, 23; Imp., 32; Limburger, 20; cheddars, 18; brick cream, 20; Dom. tub, 17½; Dom. block, 19.

BEANS—Pinks, No. 1, 3.75@4.00; new stock, 4.00; Lady Washington, No. 1, 3.75; small white, No. 1, 3.45@3.60; Limas, No. 1, 5.75@6.00; American lentils, 10@12 lb.; black eye, 5.

DRIED FRUITS—Apples, evaporated, new stock, 11; blackberries, 50 1-lb. cartons, 16. Citron, fancy, 10-lb. boxes, 25. Currants, imp., fancy, bulk, recleaned, 11; fancy, 50 1-lb. packages, 11½; fancy, 50 ¾-lb. packages, 10. Dates, imported, Fards, fancy, 60s, 8; Fards, fancy, 12s, 9; Golden, fancy, 60s, 5½; Golden, fancy, 30 1-lb. packages, 8. Figs, new, per box, 20 lbs, 1.60; White, "Medal" cartons, 10 1s, 90; White, "Premier," 10 1s, 1.00; White, "Medal" bricks, 10 1s, 85; White, "Medal" bricks, 50 6-oz., 1.00; White, loose, 50 lb. boxes, fancy, —; White, imported, 40s, 16; White, imported, 12s, 16; Black, loose, 25s, 7; Black, loose, sacks, 6. Nectarines, per lb., fancy, 25s, 14. Peaches, fancy, Muirs, 25s, 12½; choice, 50s, 11½; choice, sacks, 11; fancy, peeled, 25s, 20. Pears, fancy, ½s, 25s, 13. Peels, lemon or orange, 10s, 20. Plums, fancy pitted, 25s, 12½. Prunes, fancy San Jose, per lb. 30-40, 25s, 9½; 40-50, 25s, 8¾; 50-60, 25s, 7½; 60-70, 25s, 7; 70-80, 25s, 6½; 80-90, 25s, 6; 90-100, 25s, 5½. (When packed in 50-lb. boxes, ½c less; in 5-lb. boxes, 2c extra; in 10-lb. boxes, 1½c extra.) Prunes, Silver, fancy, 25s, 11; apricots, 11@13.

RAISINS — Per box, layers, 3-crown, 20-lb. boxes, 2.00; clusters, 4-crown, 50-lb. boxes, 4.05; clusters, 4-crown, 20-lb. boxes, 2.25; clusters, 5-crown, 20-lb. boxes, 2.75; clusters, 5-crown, 5-lb. boxes, 90; clusters, 6-crown, 20-lb. boxes, 3.50; clusters, 6-crown, 5-lb. boxes, 1.00; clusters, 6-crown, 12 2½-lb. cartons, 4.50; clusters, 6-crown, 24 1-lb. cartons, 4.50. Loose Muscatels, per lb., 2-crown, 50-lb. boxes, 8¼; 3-crown, 50-lb. boxes, 9; 4-crown, 50-lb. boxes, 9½; Seedless Sultanas, 50-lb. boxes, 9; Thompson's Bleached, fancy, 50s, 12; Thompson's Bleached, fancy, 25s, 12½; Thompson's Bleached, fancy, 50 1-lb., 14. Seeded, fancy "Eagle," 36 1-lb., 11; fancy "Catalina," 50 1-lb., 11; fancy "Angelus," 45 ¾-lb., 9½.

NUTS—New, almonds, fancy IXL, 20; almonds, fancy paper-shell, 19; almonds, choice softshell, 18; assorted nuts 25-lb. boxes, 16; Brazils, large, new crop, 15; chestnuts, Italian, 8; filberts, large, new crop, 15; pecans, Jumbo, 20; peanuts, eastern "Sun," raw, 8½@9; peanuts, eastern, "Sun," roasted, 11½; peanuts, Cal. "Sunshine," raw, 9; peanuts, Cal. "Sunshine," roasted, 11; peanuts, Japs, fancy, raw, 8@8½; peanuts, Japs, fancy, roasted, 10; pinenuts, 15; walnuts, No. 1, softshell, 17; walnuts, No. 2, softshell, 14; walnuts, black, 8.

HONEY—Comb honey, 1-lb. frames, 18; light amber, 15; water white, 16; extracted, light amber, 6½@7; water white, 8; white, 7.

CITRUS FRUITS—Navel oranges, 5.00@5.50; Valencia oranges, 4.75; choice standard Valencias, 2.25@2.75; culls, 75@1.00; lemons, fancy packed, 3.75@4.50; choice lemons, 2.50@2.75; unpacked stock, 1.75@2.50; grapefruit, seedless, 4.50@5.00; seedling grapefruit, 2.00@2.75; bananas, 5; limes, 1.00 per 100.

FRESH FRUITS—Bellefleur apples, 1.85@2.00; choice Belles, 1.25; loose apples, assorted varieties, 50@75; Baldwin apples, 1.75; Spitzenbergs, 1.35; Colorado Jonathans, 2.25; Greenings, 1.60@1.75; Pearmains, 1.50; black figs, 1.00; local cantaloupes, 2.00@2.25; Casabas, 2.00@2.50 per crate; Santa Claus melons, 3.00@3.75 a crate; peaches, per lug box, local, 2.00; local improved Chilean watermelons, 1 per lb.; grapes, Muscat, 1.75@2.00 per box; Black Hamburg, 1.35; Tokay, 1.75@2.00; Royal Isabella, 1.75@2.00; Red Emperor grapes, 1.75; Cornichon, 1.50; Black Morocco, 1.75; Bartlett pears, 6@7 per lb.; German plums, 1.65@1.85; Russett pears, 1.25; persimmons, 75@1.25; pineapples, 9@10 per lb.; pomegranates, 1.00@1.25; quinces, 6@7 per lb.

BERRIES — Strawberries, Moneta, 11; Gardena, 11; Tropicos, 12; Montebellos, 11; raspberries, 18@20; blackberries, 15@18; guavas, 5; cranberries, 9.00@9.25 per bbl.

ONIONS—Silverskin onions, 2.50; Yellow Danver onions, 2.75 per cwt.; new red onions, 2.75 cwt.; Australian Brown onions, 2.50@2.60 cwt.; northern Australian Browns, 2.50@2.75; Globe onions, 2.75.

POTATOES—Local Burbank potatoes, 1.50@1.65 per sack; northern sweets, 1.60@1.80; sweet potatoes, 1.50@1.65 cwt.; Highland Burbanks, 1.40@1.50; Salinas, 1.75@2.00.

GREEN VEGETABLES—Beets, 25@30; carrots, 25@30; parsley, 25@30 per doz.; spearmint, 30@35 per doz.; turnips, 25@30; peas, 4@5; radishes, 15@20 per doz.; cabbage, 25@50; fancy green onions, 20@25 per doz.; lettuce, 20@25 per doz., 75 per crate; garlic, 7@8; parsnips, 35@40 per doz.; tomatoes, 55@65 per box; green tomatoes, 50 per box; pie pumpkins, 1 per lb.; celery, 25@35 per doz.; cucumbers, 30 per box; pickles, 75; cultivated mushrooms, 1.00 per lb.; wild mushrooms, 25@35 per lb.; watercress, 35@40 per doz. bunches; spinach, 20@25 per doz.; string beans, 3@4 per lb.; Brussels sprouts, 7@8 per lb.; white wax beans, 3½@4½ per lb.; summer squash, 20@30 per box; green corn, 30@35 per box; green chile peppers, 3@4 per lb.; okra, 3@6 per lb.; eggplant, 4@5 per lb.; bell peppers, 2½@3½ per lb.; Lima beans, 4@5 per lb.; celery root, 65 per doz.; rhubarb, 1.50@1.75 per box; Hubbard squash, 1¼@1½ per lb.; artichokes, 65@75 per doz.; cauliflower, 50@65 per doz.

POULTRY — Dealers pay live weight for stock: Old roosters, 8; young roosters, 3 lbs. and up, 16; stags, 8; hens, 14@15 per lb.; ducks, 13½; geese, 11½@12; turkeys, heavy, 16½@17; turkeys, light, not wanted; squab pigeons, 1.75@2.00 per doz.; fryers, 2¼ lbs. to 2¾ lbs., 14; broilers, 1¼ to 2 lbs., 17.

BEEF—Steers, No. 1, per lb., 7½; second, 6¾; third, 5¾@6; prime, 8; heifers, 7; veal, 10; hind quarters, 8½; fore quarters, 6; loins of beef, No. 1, 12; ribs of beef, No. 1, 10; chucks, 5¼; plates, 4; round and rumps, 7½; beef tenderloins, 22; square beef clods, 6¾; shoulder clods, 8¾; beef shanks, 3; flank rumps, 7½; flank steaks, 10; beef rolls, 10; boned beef trimming, 5; beef tongues, 10; S. P. beef tongues, 14; ox tails, 5; lambs' tongues, per doz., 30; beef hearts, each, 10; beef livers, each, 20; kidney suet, per lb., 6; kidneys, each, 2; sweetbreads, 25; brains, 10.

MUTTON—Dressed muttons, ewes, per lb., 10½; dressed mutton, wether, 11; dressed mutton, yearlings, 11½; milk lambs, 12; sheep, 3.00@4.00.

PORK — Dressed hogs, per lb., head on, 10½; dressed hogs, head off, 11½; trimmed hogs, 12½; pork loins, 14; fresh picnics, 9; pork shoulders, 10½; pork butts, 13; fresh hams, 13½; bellies, fresh, 15; leaf lard, 11; pork trimmings, 10; frozen pork spare ribs, 8; fresh pork spare ribs, 10; pork tenderloins, 20; back fat, 10; cleaned pigs, feet, each, 3½; tongues (pickled, sweet or fresh,) 10; cleaned hogs' head, per lb., 5½; plain cooked tripe, per lb., 4½; hog plucks, each, 5; pork kidneys, per doz., 15; pig tails, per lb., 4; neck bones, per lb., 4½.

BACON—Winchester 10-lb. bacon, 20½; Winchester bacon, 19½; 12 Ave., 17½; Empire, 21¾; 49'er, 16@17; Premium, 24; Atlas bacon, 18½; Gold Band, 20¾; Diamond C bacon, 23; Helmet bacon, 16½; Orange Blossom bacon, 14½; Sunlight bacon, 6-8 avg., 21½; Rex Breakfast bacon, 19½; Rex Breakfast bacon, 8-10 avg., 20¾; Rex bacon, 6-8 avg., 21; Regal bacon, 19¾; Helmet bacon, 6-10 avg., 18¾; Helmet, 6-8 avg., 19¾; White Label bacon, 8 to 10 lbs., 19½; Armour's Star wide bacon, 4 to 6 lbs., 24; Armour's Wide bacon, 6-8 avg., 21¾; wide bacon, 8-10 avg., 21; Armour's White Label bacon, 8-10 avg., 19¾; White Label bacon, 10 to 12 lbs., avg., 18; Star bacon, 24; Atlas bacon, 18½; Special bacon, 17; Western bacon, 10-12 lbs., avg., 18¾.

DRY SALTED MEATS — Dry salt narrow bellies, 13; dry salt clear bellies, 16-20 avg., 12⅝; dry salt clear backs, 12⅛; short clear backs, 12⅝; D. S. bellies, 16-18 avg., 14⅛.

PICKLED GOODS—Honey-comb tripe, half-bbls., 5.50; honey-comb tripe, keg, 1.85; honey-comb tripe, kits, 1.35; spiced pigs' feet, half-bbls., 3.50; spiced pigs' feet, keg, 2.90; spiced pigs' feet, kits, 1.35; pickled lambs' tongues, kits, 2.00; pigs' tongues, spiced, kits, 2.00.

HAMS — Per lb., Rex, 15¾; Rex skinned hams, 16¼; Diamond C, 16¾; Diamond C skinned hams, 17¼; boiled boneless Rex hams, 22; mild-cured hams, 15; plain hams, 15½; Winchester, small, 10 to 12 avg., 16½; Winchester hams, avg., 16¼; Premium, 10-12 avg., 17½; Winchester picnics, 12; Winchester skinned hams, 16½; Gold band, 17¼; California hams, 11½; Premium skinned hams, 17¼; 14 Ave. hams, 14½@15; 12 Ave. hams, 15@15½; Orange Blossom, 13½; fresh hams, 12½; fresh picnic hams, 9; Ashland hams, 15½; minced ham, 13; Cylinder boiled hams, 22½; Premium boiled hams, 23½; Oxford boiled hams, 17½; Star hams, 10-12 avg., 18; Armour's Star hams, 14-16 avg., 17; Star hams, 12-14 avg., 17½; Helmet hams, 17¼; Star skinned hams, 17½; Armour's boiled hams, 23; boiled boneless and tied hams, 25; Armour's picnic hams, 11; Regal hams, 15½; Atlas hams, 15¾; Armour's Shield hams, 10 to 14 lbs. avg., 16¾; Armour's Shield hams, 14-16 avg., 15½; Shield picnics, 11; Shield hams, 16-18 avg., 17¾; Ashland hams, 8 avg., 15; Jefferson hams, 25; Western hams, 15⅝.

BARRELED MEATS—Rumps (bone in) bbls., 10.00; half-bbls., 5.50; rumps (bone out,) bbls., 12.50; half-bbls., 6.75; plate beef, bbls., 9.00; half-bbls., 5.00; rolled plate (boneless,) bbls., 12.00; half-bbls., 6.50; Sunderland pork, bbls., 14.25; half-bbls., 7.25; family pork, bbls., 25.00; half-bbls., 13.00; fancy pig pork (narrow,) bbls., 26.00; half-bbls., 12.50; fancy pig pork (wide,) bbls., 30.00; half-bbls., 15.25; S. P. spare ribs, 10.00 bbl.; half-bbls., 5.25.

PURE LARD—Tierces, per lb., 13; cases, 7 10-lb. cans, 10; cases, 12 5-lb. cans, 10; cases, 20 3-lb. cans, 10¼; leaf lard, 11¾; Rex pure lard, 11½; Premium lard, 14; Silver Leaf lard, 13; Jewel Compound, 9; Compound lard, western, 11; back fat, 9½; Yellow Cotosuet, 16¼; White Cotosuet, 10¾; Mission lard, 10¾; Shield lard, 11½; Star lard, 13¾; Armour's Compound lard, western, 8½; Compound lard, eastern, 9¾@10; Diamond C kettle lard, 12¾; White Ribbon, 8½@9¾; basis Suetene, 9@10; vegetable lard, 10½; K. C. lard, 12¾; Armour's Shield lard, 11¾; Armour's Simon Pure lard, 13; Armour's Vegetole, 10½.

SAUSAGE — Bologna, per lb., 7; bologna, paraffined, per lb., 7½; blood sausage, 9; liver sausage, 7½; Diamond "C" sausage, links and bulk, 12; head cheese, 8½; fresh pork sausage, links, 10; fresh pork sausage, bulk, 10; Spanish pork sausage, 10; Wiener sausage, 8; Frankfurt sausage, 8; New England ham sausage, 12; minced sausage, in sacks, 12; Douglas style sausage, in sacks, 12; German Salami, 24; Milan Salami, 26; Mortadella, 20; Gothaer, 26; Star Summer, 25@27; Arles, 35.

SALT—Western, handled through L. A. jobbers: Table salt, cartons, 48s, per case, 1.60; Princess salt, cartons, 20 5s, per case, 1.40; 250-lb. bales, Crown brand, all-sized pockets, per bale, 1.70; Worthington Daily, 50s, per ton, 13.50; 100s, per ton, 12.50; 224s, per ton, 11.50; Crown or gran. Dairy, 50s, 12.00; 100s, 12.00; Rock and half-ground, 50s, 12.00; 100s, 11.00; granulated and ¾-ground, 100s, 11.00; granulated and ¾-ground, large, per ton, 10.50; ice-cream and evaporated, sheep, 50s, per ton, 12.00; 100s, per ton, 11.00; hide and ice-cream, No. 2, per ton, 9.50; lump, stock, imported, per ton, 21.35; imported, Higgins, 50s, per ton, 23.00; imported, Winnington, 50s, per ton, 28.00. Special prices in car lots.

SUGAR—Prices are based on sacks, Bbls., add 10c; ½-bbls., 25c, and boxes, 50c per 100 lbs. All prices net cash, less 25c cwt., 12 days. Best gran., 5.95; western cane and fruit gran., 6.15; C. & H. cane and berry gran., 6.15. Cube A, crushed or fine crushed, 6.20; Candy granulated, 5.55; powdered, 6.25; C. & H. confectioners' A, 6.15; western Con. A, 5.45; Golden C, 5.55; D, 5.45; Bowles 6x powdered, 30-lb. boxes, 7.10; Bowles 6x powdered, ½-bbls., 6.85; Bowles 6x powdered, bbls., 6.60; Magnolia A, 5.60; Extra B, 5.35; extra C, 5.65; Dominos, 10.95. Bar sugar, 8.50; Cal. Club, Longs or Shasta, 35-lb. tins, 8.80; 20-lb. boxes, 8.55.

FAMILY FLOUR—Local patents, A1 flour, per bbl., 5.80; Globe flour, 6.40; Select California white wheat; Banquet flour, per bbl., 4.80; Towel flour, 4.80; Silver Star flour, 5.40; XXX flour, 4.80; Capitol flour, 5.80; A1 hard flour, 4.95; Aurora, 5.40; Mikado, 5.00; Tropay, 4.80; Crown flour, 4.55.

CALIFORNIA AND EASTERN FLOURS—Kansas, 4.95; Electric Light, first patent, Dakota, 5.40; New flour, 4.80; Mayflower, 4.80; Eclipse, 5.40.

FLOUR—	In boxes	5-lb. S'ks.	10-lb. S'ks.	25-lb. S'ks.	50-lb. S'ks.
Perf. Pat. Pastry	....	$3.10	....	....	....
Buckwheat flour	....	$3.70	3.50	$1.45	$1.40
Graham flour	....	....	3.00	2.95	2.90
Rye flour or meal	....	....	3.60	3.55	3.50
Cornmeal, W. & Y.	....	....	3.60	3.55	3.50
Oatmeal, ground	....	4.35	4.35	4.30	4.25
Oatmeal, Steel Cut	....	5.00	5.00	4.95	4.90
Hominy, large or small	....	4.20	4.00	3.95	3.90
Cracked wheat	....	3.60	3.60	3.55	3.50
Entire wheat flour	....	....	3.60	3.55	3.50
Pearl barley	....	....	5.50	5.45	5.40
Split peas, green	....	5.85	5.65	5.60	5.50
Split peas, yellow	....	5.70	5.50	5.45	5.40
Gluten flour	....	4.15	3.95	3.90	3.85
Farina	....	3.80	3.60	3.55	3.50
Rolled wheat, in barrels, net weight 125 lbs. per sack	....	....	....	....	4.25
Nutrina Germ	....	$3.50	4.00	3.80	3.75
Buckwheat flour (bulk, seamless sacks,) 100 lbs.	....	....	....	....	3.00
Buckwheat flour (pure, seamless sacks,) 100 lbs.	....	....	....	....	3.75

GRAIN AND FEED—Wheat, per 100 lbs., 1.85; wheat, No. 1, 1.90; wheat, cracked, 2.00; corn, 1.80; corn, Sm. Y., 1.70; cracked corn, 1.85; feed meal, 1.90; bran, heavy, 1.80; rolled barley, 1.75; oilcake meal 2.50; cotton seed meal, 1.25; cocoanut cake, 1.55; shorts, 1.55; oats, white Oregon, 1.90; oats, red California, 1.50@1.60; eastern Kaffir corn, 1.35; K. & P. corn, 1.50; cocoanut meal, 1.50.

	10.	25.	50.	100.
Excelsior Chick Food	$3.35	$3.30	$3.25	$3.00
" Fattening Food	3.35	2.99	3.25	3.00
" Egg Food	.25	....	....	1.85
" Moulting Food	....	....	....	1.85
" Chick Food, twenty five-pound packages, per case	....	....	....	3.75

POPCORN—Rice, shelled, fancy, western, per lb., 5.

LINSEED OIL — Boiled, in barrels, 61; in cases, 6c higher on each kind; raw, in barrels, 59.

TURPENTINE—In cases, 77½.

HAY—No. 1 barley hay, 14.00@18.00; No. 2, 13.00@14.00; No. 1 wheat hay, 18.00; No. 2, 14.00@15.00; No. 1 plain oat hay, 16.00@18.00; No. 2, 13.00@15.00; northern alfalfa, 15.00@17.00; local, 15.00@17.00.

Local Petroleum Prices.

Quotations on petroleum products, f. o. b. tank cars Los Angeles.

Gasoline and Distillate—Red Crown gasoline, bulk, 15c per gallon; do., cases, 22c per gallon; No. 1 engine distillate, bulk, 9½c per gallon; No. 2 engine distillate, bulk, 8½c per gallon.

Fuel Oil—90@1.00 per barrel.

Illuminating Oils—Water white, per gallon, tank wagons, 9½c; in barrels, 10c; Pearl, in cases, 17½c per gallon; Astral, cases, 17½c; Eocene, cases, 20½c per gallon; Elaine, cases, 26½c; Star, 17½c per gallon; V. M. & P. naphtha, barrels, 10c; cases, 17c.

Lumber Market.

PRICES CURRENT. Pine in the rough, ranging from 23.00@25.00, according to size. Rough uppers, 35.00@40.00; worker uppers, (flooring,) 38.00@45.00; stepping, 45.00@55.00; rustic, 30.00@37.50; ceiling, 30.00@40.00; lath, 4.00.

Redwood in the rough, 30.00@35.00; surfaced and clear, 40.00@60.00; rustic, 32.50@47.50; siding, 30.00@30.00; T. and G. and E. L. stock, 35.00@45.00; shingles, 2.00@2.90; shakes, 20.00.

Mill prices: Sizing, 1 edge, 1.50; sizing, 1 edge and surfacing, 1 edge, 2.00; surfacing, 1 to 4 sides, 1.50@4.00; resawing, 1 cut, 5.00; ripping, 1, 1.25@2.00.

In estimating on large lots, these prices are somewhat reduced.

SEES NOTHING TO FEAR.

Los Angeles Man Just Returned from the East Says Financial Flurry Will Be Beneficial.

Nathan Cole, Jr., president of the Pacific Sugar Company, returned yesterday from a three weeks' trip through the East, where he visited Chicago, St. Louis and Omaha, both on business and pleasure. In Chicago he contracted for the sale of $50,000 of bonds of the Pacific Sugar Company, which were well received and credited with being some of the strongest securities now on the commercial market. An optimist by nature, Mr. Cole viewed the present flurry in the financial world as a blessing in many respects.

"It is going to bring about proper valuation, which has not existed in many of the stocks handled on the New York market, and will only serve to show what tremendous resources the United States have," said Mr. Cole. "The losses by depreciation of values in some of the watered stocks has taken large cash amounts to meet, and as a result immense sums were threatened with withdrawal from circulation. The action of the clearinghouses in issuing certified paper, backed as they are by the strongest securities in the world, has been and is being applauded by the business men, bankers and great depositors as the wisest possible move.

"There is no general complaint anywhere. The opinion of all the men with whom I came in contact was that the flurry would be short-lived. January 1 will see it all past, when all debts have been liquidated and the great corporations are again on their feet with less water to carry. There is absolutely no possibility of panic or continuance of even prevailing conditions if we look at the enormous crops of the country, as well as the exports, which reach far into the millions. There is a balance of trade in favor of the country right now which is over $700,000,000, while the gold production of the world is $400,000,000. Europe, in many respects, is dependent on our production and would suffer famine and hardships without it.

"Our company is not stopping the least in development work. At Corcoran, where we are erecting an immense sugar refinery and plant, not a man has been discharged and work is going on as rapidly and with as much dispatch as ever."

Mr. Cole left last evening for Corcoran.

STILL DISCUSSING SCRIP.

Clearinghouse Committee Adjourns Without Definite Action—San Francisco Specimens Here.

After a long session, at which the question of issuing scrip for the local banks was discussed in all its details, the Clearinghouse Committee adjourned without taking definite action yesterday. J. A. Graves, president of the association, said he could make no statement as to the future action of the association regarding scrip, but none will be issued today.

The first specimens of the scrip now in circulation in San Francisco were received at the Farmers' and Merchants' National Bank yesterday. These bear the inscription "San Francisco Clearinghouse Certificate," under date of November 1, declaring that, "securities having been deposited with the Clearinghouse Committee of the Associated Banks of San Francisco, this certificate will be accepted by the said banks for the sum named." It is signed by Homer G. King, president of the northern association, and is countersigned by E. L. Rourkea, secretary. The certificates are issued in denominations of $5, $10 and $20.

In this case the term "clearinghouse certificate" is used in a different meaning than in Los Angeles. Here the clearinghouse certificate is issued in multiples of $1000 and is used only in the settlement of difference in clearances between the banks, none of the local certificates ever getting into general circulation.

NO FAILURES HERE.

Board of Trade Finds Nothing in the Business Situation in Los Angeles to Cause Uneasiness.

"There is absolutely nothing in the rumors of the insolvency of certain well-known local mercantile houses," stated H. B. Rossiter, secretary of the Wholesalers' Board of Trade, yesterday. "We keep a close watch of the market and know pretty near how things are going. I am confident that not one of the established concerns will go into bankruptcy. If it were not for the slight financial flurry in the East, local business conditions would be unusually prosperous. Thousands of tourists are arriving every day. Our stores are crowded with customers and the best business months of the year are at hand. Possibly in some instances a few merchants have overstocked with goods, but there is no uneasiness on the Board of Trade in regard to any of the reputable dealers of the city. The outlook is encouraging. We expect a prosperous winter."

The Board of Trade represents the largest jobbing interests of Los Angeles. Its members are keen, conservative men of affairs. All of them are optimistic over the situation. They assert this winter will see one of the best seasons ever experienced. The stores are filled with seasonable goods and all the merchants report good sales. Although there was a slight lull in business a few weeks ago, that condition was only temporary.

LOS ANGELES-NEVADA EXCHANGE QUOTATIONS.

The closing quotations of the Nevada mining stocks, made yesterday on the Los Angeles-Nevada Mining Stock Exchange, ground floor of the H. W. Hellman building, Fourth and Spring streets, together with the regular call sales of the afternoon informal call, were as follows:

CALIFORNIA.	Bid.	Asked.
California Hills	$ .008	$ .01
Consolidated Mines Co.	.01⅝	.02½
NEVADA—TONOPAH DISTRICT.		
Mines—		
Belmont	1.00	1.10
Jim Butler	.46	....
Midway	.46	....
Montana	1.45	....
Prospects—		
Cash Boy	.01	....
Golden Anchor	.02	....
GOLDFIELD DISTRICT.		
Mines—		
Combination Fraction	.82	.85
Daisy	.73	.74
Diamondfield	.14	.16
Florence	2.30	....
Florence M. & L.	.12½	.13
Frances-Mohawk	.40	.45
Goldfield Con. Mines	3.75	3.90
Great Bend	.26	....
Jumbo Extension	.70	.71
Sandstorm	.18½	....
Atlanta	.21	....
Preferred prospects—		
Columbia	.06	.10
Columbia Mountain	.20	....
Diamondfield Triangle	.07	.07½
Grandma	.07	.09
Red Hills	.22½	....
Red Top Extension	.14	....
Prospects—		
Black Butte Bonanza	....	.03
Black Butte Extension	.03¼	.04
Columbia Mountain Ex.	....	.08
Dixie	.03¼	....
Esmeralda	....	.10
Eureka	.02¾	....
Gen. Washington	.01	.02
Goldfield Lucky Bill	....	.05
Great Bend Extension	.05	....
Lou Dillon	.07	.08
Milltown Fraction	.02	.02½
BULLFROG DISTRICT.		
Mines—		
Bonnie Clare	.16½	.18
Mayflower Consolidated	.16	....
Preferred prospects—		
Bullfrog National Bank	.05½	.25
Prospects—		
Happy Hooligan	.02	.03
Lige Harris	.005	.006
Montana Bullfrog	....	.02½
Johnnie District—		
Johnnie Consolidated	.08¼	.08½
MANHATTAN DISTRICT.		
Atlantic & Pacific	.00½	....
April Fool Extension	.00½	....
Whale	.02	....
Stray Dog	.05	....
OTHER DISTRICTS.		
Clark Copper	.03	....
East Comstock Wonder	....	.05
Jack Pot	....	.50
Nevada Searchlight	....	.02
Pittsburgh Silver Peak	.85	....
Searchlight Parallel	.03	.04
Searchlight Western	....	.02

Sales, morning session: 19,000 Johnnie Consolidated at 8¼; 5000 California Consolidated Mines at 2; 2000 Florence M. & L. at 12½@13; 1000 Daisy at 75; 200 Florence at 2.30, S. 10; 500 Jumbo Extension at 70; 3000 Triangle at 7¼.

Sales, afternoon session: 400 Daisy at 74@76; 500 Diamondfield at 14½; 100 Florence at 2.30, S. 10; 3000 Johnnie Consolidated at 8¼.

GENERAL EASTERN MARKETS.

GRAIN AND PROVISIONS.

[BY THE ASSOCIATED PRESS—P.M.]

CHICAGO, Nov. 5.—The report of possible shutting down of the flour mills was received about the middle of the session and caused a break of more than 1 cent in the high point of the day. A slump of 2 cents at Winnepeg also weakened the market. The market became firm on buying by bulls and the strength shown at the principal European grain markets. Shorts took advantage of the late break in prices and covered freely, which caused the market to close steady. December opened ¼ to ⅝ lower to a shade higher at 95@95⅜, advanced to 98¾ and then dropped to 94⅜. The close was at 95¼@95½. May sold between 1.03¾ and 1.04⅝@1.04⅞, and closed at 1.03⅝. Corn was strong all day because of the many reports received regarding the poor condition of the new crop. The prospects of a light movement to market during this morning also stimulated prices. The market closed strong. December opened a shade to ⅛ to ¼ higher at 59⅜@59⅝, advanced to 60⅛ and closed at 60. Oats were strong on covering by shorts, who bought because of the prospect of a considerable decrease in the movement. December opened ⅛ higher at 49⅛, advanced to 50 and closed at 49⅞. Provisions broke sharply because of selling by packers and lower prices for live hogs. The market closed weak, with January pork down 35 cents, lard off 20 cents, ribs 22½ lower.

Cash quotations were as follows: Flour was steady; No. 2 spring wheat, 1.00@1.03; No. 3, 92@1.02½; No. 2 red, 93½@95; No. 2 corn, 60¼; No. 2 yellow, 62@62¼; No. 2 oats, 49; No. 2 white, 47@50½; No. 2 rye, 77; good feeding barley, 63@65; fair to choice malting, 78@90; No. 1 flaxseed, 1.19; No. 1 northwestern, 1.20; prime timothy seed, 4.30; clover, contract grades, 15.25; short ribs, sides (loose,) 7.25@8.25; mess pork, per bbl., 13.62½@13.75; lard, per 100 lbs., 8.35; short clear sides (boxed,) 7.62½@8.12½; whisky, basis of high wines, 1.35.

Grain Movements.

Articles—	Receipts.	Shipments.
Flour, barrels	30,800	24,400
Wheat, bushels	72,000	321,000
Corn, "	148,800	118,400
Oats, "	282,000	308,900
Rye, "	16,000	....
Barley, "	80,300	46,100

Chicago Live Stock Market.

CHICAGO, Nov. 5.—Cattle receipts, about 9000; market 10 to 25 lower. Beeves, 3.50@7.00; cows, 1.20@4.60; calves, 5.00@7.00; Texans, 3.00@6.15; western, 2.90@5.90; stockers and feeders, 2.40@4.50. Hogs, receipts, 13,000; market 5 to 10 lower; light, 5.55@6.10; heavy, 5.30@6.12½; rough, 5.30@5.50; pigs, 4.00@5.55; bulk of sales, 5.55@5.75. Sheep, receipts, about 14,500; market 10 cents lower; natives, 2.50@5.15; western, 2.50@5.10; yearlings, 4.90@5.80; lambs, 4.00@6.70; western, 4.00@6.00.

Treasury Statement.

WASHINGTON, Nov. 5.—Today's Treasury statement shows: Available cash balances, $240,283,738; gold coin and bullion, $13,678,296; gold certificates, $76,246,030.

Boston Wool Market.

BOSTON, Nov. 5.—There is a marked conservative tendency in the trading in the local wool market, and the demand keeps pace only with actual requirements. Prices remain firm and dealings have been light. Quotations: California northern, 65@67; middling county, 62@64; southern, 60@62.

Chicago Closing Prices.

CHICAGO, Nov. 5.—Close: Wheat, December, 95½@95¾; May, 1.03⅝. Corn, December, 60; May, 60⅝@61. Oats, December, 49@49⅛; May, 52¾. Rye, cash, 78. Barley, cash, 75@96.

Dairy Market.

CHICAGO, Nov. 5.—On the Produce Exchange today the butter market was steady; creamery, 20@23½; dairy, 19@22; eggs, steady at mark, cases included, 17½@20½; firsts, 22; prime firsts, 24; cheese, steady, 13@14½.

Liverpool Cotton Market.

[BY PRIVATE WIRE TO FRED DORR.]

LIVERPOOL, Nov. 5.—The cotton market opened stronger, 4½ to 8 points up, in sympathy with the firm close of New York on Monday. The close was from 2 to 4 points up.

St. Louis Wool Market.

ST. LOUIS, Nov. 5.—Wool steady; Territory and western mediums, 22@25; fine medium, 20@22; fine, 17@19.

Portland Wheat Market.

PORTLAND (Or.) Nov. 5.—Wheat, nominal. Club, 87; bluestem, 89; valley, 87; red, 85.

DENIAL BY WANNAMAKER.

Reports of New Financing Are Not True, the Big Merchant Says.

In a statement made to the New York Journal of Commerce, October 29, over the long distance telephone from his home in Philadelphia, John Wanamaker characterized as "maliciously false" the circulated reports to the effect that he personally, or the mercantile establishments conducted by him in Philadelphia and New York were suffering for working capital, or that he had applied to any person or corporation in New York for the loan of a large sum of money.

"There is absolutely no truth in the rumors being circulated concerning my financial affairs," said Mr. Wanamaker. "During my visit to New York on Monday I made no effort to borrow money from John Claflin, the New York Life Insurance Company, or any other person or corporation. Such statements are outrageous and calculated to do great damage."

ARIZONA.

BOOKSELLERS IN COMBINE.

TUCSON DEALERS INDICTED BY FEDERAL GRAND JURY.

Charged With Having Arbitrarily Increased the Price of School Books and School Supplies—Halloween Prank Results in Death—Indian Commits Both Murder and Suicide.

[SPECIAL CORRESPONDENCE OF THE TIMES.]

TUCSON (Ariz.) Nov. 2.—The principal booksellers of Tucson have been put in the Rockefeller class by prosecution for the high crime of conducting a combination, trust and conspiracy for the sale of schoolbooks in restraint of trade and commerce. The defendants are H. D. Corbett Stationery Company, F. E. A. Kimball, J. M. Jacobs and Sam Jacobs, all of whom have been indicted by the United States grand jury. The complaint specifically states that on or about September 20, the defendants unlawfully conspired and confederated together to prevent competition in the sale of school books and supplies in the city of Tucson, and thereafter arbitrarily increased the price of school books and supplies. In the general rise in price, the parents of the common-school student has suffered in large proportion, for now in Tucson it costs about $8 to secure books for pupils in the higher grades of the grammar schools, while in the high school the cost per annum runs up to $16. It is told that the grand jury has been induced to further probe into the matter and see if there be any conspiracy in the process whereby the American Book Company has managed to grab the school-book contract for the Territory.

ROD IN PICKLE FOR LELEVIER.

Though young Ives Lelevier has been released by a Tucson Court Commissioner, all who think that young Lelevier's troubles are over are greatly mistaken, according to United States Attorney Alexander, who says, "I am working on the case and it is probable that within the next three weeks, Lelevier will be under arrest again." The United States Attorney states that the thefts alleged in the initial complaint were far from constituting the sum of Lelevier's misdeeds, and that thirty or forty other packages were taken by the pair from the postoffice at Naco.

CHINAMAN KILLS BOY.

Last Thanksgiving Ramon Lovato was stabbed to death. This Halloween, a brother, Juan Lovato, was killed, as the result of a boyish prank. Several Mexican boys were practicing an old Halloween "joke" of tripping pedestrians by means of a wire stretched above the sidewalk. They had much sport until the wire threw a Chinese merchant named Chung. The Chinaman on arising drew a revolver and shot at the nearest Mexican boy, who happened to be Lovato. The bullet passed through his body, inflicting a mortal wound. Chung is in jail, and has nothing to say on the subject.

TRAMP'S FATAL ACCIDENT.

Last Tuesday, Martin Hernandez died in St. Mary's Hospital in Tucson from injuries received earlier in the day under the wheels of a train at Stein's Pass, 130 miles east of Tucson. In attempting to ride a brake beam, Hernandez, a mere boy, had his arm cut off. Yet he managed to hold on until the next stopping place of the train, where he rolled outside the rails. He was seen by the engineer of an approaching passenger train, which was stopped and which brought him to Tucson.

There was intertribal war a few days ago at Santa Rosa, the main village of the Papago Indians, south of Casa Grande, where a fall-time harvest festival has been in progress for the past week. Jose Juan, a sort of sub-chieftain, who lives near Florence, was one of the participants. He had incurred the enmity of an Indian named Santiago, who tried to settle the score after becoming intoxicated on a stimulant distilled by the Indians out of cactus. José Juan escaped with some bad cuts and a beating. Santiago, upon finding that his job was not complete, visited Juan again with the intention of killing him. When restrained by Juan's niece, an Indian girl named Rosa, he shot her dead, and then committed suicide, thus saving considerable trouble to the authorities of Pima county. Not until the last couple of years has suicide been known among the Indians of Arizona, but latterly it has not been at all uncommon.

WOOD ALCOHOL KILLS FOUR.

It had been supposed that there were more than four fatalities to the wood-alcohol debauch participated in by a gang of tramps at Maricopa Tuesday night, as several residents of that junction town are confident that the deadly liquor was given in considerable quantity to a number of Indians, but search has been made both around on the desert and among the villages for possible dead Indians, and no bodies have been found. It is believed now that the Indians simply had greater power of resistance against the poison than had the whites, and that none succumbed to its tragic effects. The tramps who were saved owe their existence to the presence of a young doctor, who dosed them copiously with salt water. The alcohol had been secured from a stock brought into Maricopa by Southern Pacific painters.

RAILROAD CONSTRUCTION.

President Epes Randolph has stated that the present money stringency will make no difference whatever in the construction of the Guadalajara railroad, unless it be to expedite its completion, as the thousands of men thrown out of employment in the mines will now be available for work on the grade.

On Friday, October 25, the first dirt was moved in the construction of the Nogales-Cananea road, at the Nogales end of the line, and two camps of men and teams, established within a mile or two of each other, are making good progress in the work. There will be no trouble securing labor, as the large number of men who have been thrown out of employment at Cananea are making application for construction jobs. Grant Brothers, who are in charge of all the contracting work in connection with the line, have a large number of men and teams now on the ground, and are bringing in a larger number.

Yesterday the first carload of cypress ties arrived in the Nogales yards for the new construction work, and within a few days the supply will be added to by a number of cars now on the way.

TERRITORIAL NOTES.

The farmers interested in the status of the title to the large grant of land known as the Baca Float No. 3, which has been before the courts for a number of years, are preparing for meetings of the men interested, for the purpose of perfecting their plans for action when the decision of the Secretary of the Interior, which will finally settle the matter, shall be given. It is probable that this decision will be made public very shortly, and if decided in behalf of the present settlers will certainly work a great change for the better in Santa Cruz county, for the grant contains some of the most fertile lands in that section, and these acres have been lying nearly idle for years past because the farmers were afraid to put improvements on their holdings.

The city of Tucson has $300,000 in bonds which it wishes to dispose of, the money to be used in additional public improvements. The bids received were not satisfactory, owing to the stringency in the eastern money markets, so the time of receiving bids has been extended to January 6, 1908.

The Barber-Bradley Construction Company of Los Angeles has been awarded the contract for constructing the Old Pueblo Club building at a price of $37,000.

GOOD SHOOTING.

HITS MAN FOUR TIMES.

[SPECIAL CORRESPONDENCE OF THE TIMES.]

GLOBE (Ariz.) Nov. 3.—Yesterday morning shortly after midnight a miner, Jack Nelson, was fatally wounded in an encounter with Oscar Felton, a well-known Arizona cowboy, who now is serving as night policeman. Nelson was the aggressor, shooting Felton in the leg before the officer knew that anything was afoot. Felton managed, however, to arise, and emptied his revolver into the darkness, aiming where he had seen the flashes of the other man's shots. Four shots were effective, two of them passing through Nelson's right breast, one through the shoulder and one through the center of the body. Nelson had made arrangements to leave for Los Angeles this morning.

CERTIFICATES A SUCCESS.

The certificate plan of improving the local financial stringency has proved a success. Business is being done with clearinghouse checks. In a single day the five banks paid out a trifle less than $400 in cash, mainly drawn by depositors for pocket money. The rise in the price of copper is promoting the utmost confidence locally that the present depression in the mining industry is only temporary.

NARROWLY ESCAPES DEATH.

William Arthur, aged 19, fell sixty-five feet down a chute in the Old Dominion mine. He escaped with his life, but probably will be a cripple. The young man has been the sole support of a widowed mother in England and a younger brother in this city.

GENERAL NOTES.

Typhoid is said to be epidemic in Clifton, sixty cases being reported in that camp at the present time. There were a number of fatalities during the past week.

The Grand Lodges of Masonry will have their annual convention at Morenci on November 19.

Yesterday the annual clip of the Gila County Angora Goat Company was shipped to Philadelphia. It consisted of 17,400 pounds of mohair.

Beginning November 5, the Old Dominion Company has announced a reduction of miners' wages to $3.50 a day from $4, the wage established when copper passed above 20 cents. The new scale is made the lower because only five days' work a week now is provided.

BLEMISHES, pimples, eruptions, rashes, eradicated by Satin skin cream, soon disappear.

THE MARKETS.

LOCAL PRODUCE MARKET.

Dullness pervaded the entire produce market on Tuesday morning. Arrivals were fairly heavy along various lines, but the demand seems to have slackened up.

There was no call on the Produce Exchange owing to the death of James Wilmar Allaway of the commission firm of Allaway & Layton, who was shot and killed by a burglar in Chicago. He was a director of the exchange and had been prominently identified with the work of that body since its organization. The remaining directors will meet this morning at 10:30 and pass resolutions on his death.

Receipts were large in all lines with the exception of eggs and sweet potatoes. Of the first mentioned only 22 cases arrived. This helped greatly in keeping prices very firm, and indications point to an advance. Two cars of eastern eggs were on the tracks awaiting disposal.

Butter receipts were 21,405 pounds. This is more than two-thirds of the city's daily consumption. As a result price remained unchanged, and appearances point to a complete fall to 67½ cents a roll on the part of dealers who have been refusing to sell for less than 70. There were no eastern arrivals.

Eighteen hundred pounds of cheese, mostly from the north, came in. It was nearly all full cream with some limburger and block Swiss. The prevailing situation is of dormancy, cheese having no great call, with prices just steady at the mark set last week.

Potato arrivals were heavy, and the movement very sluggish. Sacks to the number of 4819 came in on Monday and caused almost a glut. Prices were weak and dealers were offering at figures as low as they have been at any time in the season. Salinas are very plentiful while there are very many Oregons on the way as well as in the warehouses.

Onion receipts were 506 sacks, mostly yellow Danvers or Australian Browns. The demand is increasing right along, and quotations are very firm. Bean receipts were also large, 646 sacks having come in from the surrounding country. Ventura, Visalia and Orange County are the largest shippers and the harvest is almost completed, and with the continuance of favorable weather the rain damage will not amount to more than 8 or 10 per cent. of the entire crop, according to the estimate of several growers.

Sweet potatoes are in oversupply. All dealers have a considerable quantity on hand and should rain set in there would be much damaged stock. They spoil readily from dampness and several commission merchants, anticipating another rain, are attempting to dispose of their surplus at almost any price. The receipts were 45 sacks.

Figs were exceedingly high. Fancy stock, fresh fruit was selling at $1.50 a box, with a fair demand at that price. Persimmons were displayed at all the stalls and the commission houses and they are selling fairly well and lower. The tone of the apple market was strong and looking up. Receipts continue large and the northern part of the state is shipping here in large quantities. San Luis Obispo is sending fine permains, while Arroyo Grande is forwarding some excellent Bellefleurs and Johnathans. Winesaps and Smith Ciders were in fair evidence. The citrus market is gradually getting better on account of the arrival of the new crop. Navel oranges were selling at $2.00 per lug box while the regular orange crates were bringing from $4.50 to $5.00. There was a limited supply of new grapefruit also, and it was being disposed of rapidly at good figures. Lemons were not overplentiful, especially of a first-class quality.

The grape season in the north is at its zenith and as a result shipments from there are daily increasing. The Red Emperor, considered by many, a grape of far superior keeping quality than even the malaga is the principal arrival. Considerable stock of this variety is being placed in storage. Tokays from Visalia and farther north show up splendidly and their flavor is far superior to that of the Tokay grown in the vicinity of Los Angeles. The Black Prince and the Cornichon are the best of the blue grapes now to be obtained. The Coleman, Muscat and other varieties are rapidly disappearing.

Red cabbage is a fine seller at present. It is bringing from 1 to 1½ cents a pound which averages more than the white selling at 50 cents a sack. Mushrooms are in season and are bringing high prices. Bunch goods was much easier than on Monday and moved only in fair quantities. Cauliflower and celery were the heaviest sellers in the vegetable line.

There was an oversupply of fish in all forms and varieties. Lobsters were an actual glut as were codfish. Sardines sold better than any of the smaller varieties. Prices remained about the same.

Prices Current.

EGGS — Candled, California ranch, selected, 40@45; fresh ranch, local, case count, 38@39; eastern fresh, candled, 25@26; storage, selected, 23@26.

Buy the Good Copper ...
Especially
LONDON - ARIZ...
Treasury shares now ... they will yield 18 per cent. ... each within five years time. ... us for information on this and ... copper stocks.
THE JOSEPH BALL CO.
STOCKS AND BONDS
Members Los Angeles Stock ...
Ground Floor Homer Laughlin ...

FRED DORR
BROKER
304-306 South Broadway
MEMBER
New York Stock Exchange
New York Cotton Exchange
Chicago Board of Trade
Correspondents
JOHN H. WRENN & CO., ...
DICK BROS. & CO., New York
My own private wire to Chicago, New York, connecting with ... correspondents, and all ... STOCK EXCHANGE HOUSES

Ideal Oil Co...
Santa Maria F...
Well selected property, located ... lished oil field, advantageously ... transportation facilities, and ... proved average production ... large, EMBRACES ALL THE REQUISITE TO THE BEST AND MOST PROFITABLE FORM OF INVESTMENT OBTAINABLE IN CALIFORNIA TODAY.
The Ideal Oil Co...
has 240 acres of such territory ... zation, the best drilling ... the ground and assembled ... efficient and economical ... funds sufficient to insure ... fective drilling.

Baker & Kel...
222-3 H. W. Hellman Bldg.
'Phone A...

WE OFFER
FIRST MORTGAGE ...
in amounts from $500.00 to ... ing interest at from 7 to 8 per ... cured by good real estate.
HIGH GRADE STOCKS AND ...
of leading California corporations ... the investor from 6 to 8 per ...
MUNICIPAL AND SCHOOL ...
WM. R. STAATS ...
351 So. Main St., Los Angeles ...
65 S. Raymond Ave., Pasadena

To Investors! ...
California School Bonds ... able) to net more than ... interest. Also first-class ... secured, in amounts to suit ... per cent, interest paid ...
James H. Adams ...
111-113 West Fourth ...
LOS ANGELES, ...

6% PAID ... DEP... SECURIT... Mortg...
On improved monthly income property
PROVIDENT MUT. B. L. ...
135 S. Broadway

UNION OIL S...
Is easily worth this now. ... reach this figure when ... are normal. Paid its 18th dividend ... tober. Nothing more substantial ... tive on Pacific Coast. Splendid ... to reap tremendous benefit ...
Particulars of
R. B. DICKINSON CO.
321 South Hill.

"CRACKERJACK BO...
Buy It Now
R. D. ROBINSON
607, 608, 609 Grant Bldg.

Savings deposited with this ... four per cent interest. DOLLAR ... INGS BANK, 5th and Hill ...
DOLLAR SAVINGS BANK
5th and Hill Sts.

$15,000
Par value Los Angeles City ... Bonds at a great sacrifice. Must be sold at once.
A. H. CONGER
Investment Securities ...
Wilcox Bldg.

Those who will buy Standard securities today and put them away, will benefit incalculably. Stocks, Bonds and Securities are selling far below their actual value. We solicit your account.
The Joseph Ball Company
Investment Securities
Members L. A. Stock Exchange
Ground Floor, Homer Laughlin Bldg.
Phones: Home Ex. 856, Sunset Main 1080

We Offer $160,000
SANTA MONICA CITY 5 PER CENT. GOLD BONDS
Los Angeles County California.
Dated November 1, 1907. Due serially Nov. 1, ...
Coupon bonds. Denomination $1000.
Interest payable semi-annually May and Nov. 1st.
FINANCIAL STATEMENT.
Assessed Valuation ...
Total Bonded Debt, including this issue ...
Population, latest school census ... 12,000
PRICE TO NET FULL 4⅜ PER CENT. TAX FREE.
Subject to approval as to legality by Messrs. O'Melveny, Stevens & Millikin, ...
N. W. HALSEY & CO., Bankers
New York Chicago Philadelphia
Union Trust Building, Los Angeles.

INCORPORATE IN ARIZONA LEAST COST GREATEST ...
Transact business anywhere. No Tax. No stock subscriptions required ... of stock paid in anything of value. No statement nor books ... spection. Stockholders exempt from liability IF OUR FORM IS USED ... incorporating business of Arizona was built up by President Stoddard ... of Arizona. Resident agent for many thousand companies. Laws, ... By-Laws free. Companies incorporated same day we receive ... count and telegram stating name, capital and number of shares ... bank in Arizona.
STODDARD INCORPORATING COMPANY, Phoenix, ...

...rcial.

...s of that junc... that the deadly ...siderable quan... ...ns, but search ...nd on the des... ...ges for possible ...odies have been ...w that the In... ...r power of re... ...ison than had ...one succumbed ...he tramps who ...xistence to the ...tor, who dosed ...lt water. The ...d from a stock ...a by Southern

...TRUCTION.

...lph has stated ...stringency will ...atever in the ...dalajara rail... ...pedite its com... ...ands of men ...nt in the mines ...or work on the

...5, the first dirt ...truction of the ...at the Nogales ...camps of men ...within a mile or ...e making good ...There will be no ...as the large ...ve been thrown ...Cananea are ...r construction ...who are in ...acting work in ...e, have a large ...ms now on the ...ng in a larger

...load of cypress ...sales yards for ...rk, and within ...ill be added to ...w on the way.

...NOTES.

...d in the status ...grant of land ...t No. 3, which ...rts for a num... ...ring for meet... ...ed, for the pur... ...plans for action ...he Secretary of ...ll finally settle ...en. It is prob... ...will be made ...d if decided in ...ttlers will cer... ...change for the ...county, for the ...the most fertile ...nd these acres ...idle for years ...s were afraid to ...heir holdings. ...has $300,000 in ...to dispose of, ...additional pub... ...bids received ...owing to the ...n money mar... ...eiving bids has ...y 6, 1908. Construction ...les has been ...for constructing ...building at a

...TING.

...R TIMES.

...E OF THE TIMES.] ...3.—Yesterday ...r midnight, a ...s fatally wound... ...h Oscar Felton, ...cowboy, who ...ight policeman. ...essor, shooting ...ore the officer ...as afoot. Felton ...o arise, and ...to the darkness, ...een the flashes ...ts. Four shots ...r them passing ...ht breast, one ...nd one through ...ly. Nelson had ...leave for Los

...SUCCESS.

...f improving the ...cy has proved a ...being done with ...n a single day ...ut a trifle less ...inly drawn by ...money. The rise ...s promoting the ...y that the pres... ...mining industry

...ES DEATH.

...d 19, fell sixty... ...in the Old Do... ...ed with his life, ...a cripple. The ...he sole support ...n England and ...his city.

...OTES.

...he epidemic in ...ing reported in ...nt time. There ...ties during the

...f Masonry will ...vention at Mo...

...clip of the Gila ...Company was ...la. It consisted ...air. ...5, the Old Do... ...nnounced a re... ...s to $3.50 a day ...tablished when ...cents. The new ...r because only ...k now is pro...

Buy the Good Copper St... Especially LONDON - ARIZON... Treasury shares now $6.00 each. W... they will yield 10 per cent. on a value ... each within five years time. Correspond... us for information on this and all ... copper stocks.
THE JOSEPH BALL COMP... STOCKS AND BONDS. Members Los Angeles Stock Exch... Ground Floor Homer Laughlin Bl...

FRED DOR... BROKER. 304-306 South Broadway. MEMBER New York Stock Exch... New York Cotton Exch... Chicago Board of Tra...
Correspondents: JOHN H. WRENN & CO., Chi... DICK BROS. & CO., New Yor...
My own private wire to Chica... New York, connecting with the... correspondents, and all NEW ... STOCK EXCHANGE HOUSES.

Ideal Oil Comp... Santa Maria Fie...
Well selected property, located in ... lished oil field, advantageously situ... transportation facilities, and in ... proved average production for each ... large, EMBRACES ALL THE ... REQUISITE TO THE BEST ASSUR... MOST PROFITABLE FORM OF ... MENT OBTAINABLE IN CALIFO... DAY.
The Ideal Oil Compa... has 240 acres of such territory, a ... zation, the best drilling outfit obta... the ground and assembled, a ... efficient and economical managem... funds sufficient to insure continuous ... fective drilling.

Baker & Kelse... 232-3 H. W. Hellman Bldg. 'Phone A8220.

WE OFFER FIRST MORTGAGE LO... In amounts from $500.00 to $15,000 ... ing interest at from 7 to 8 per cent ... cured by good real estate.
HIGH GRADE STOCKS AND BO... of leading California corporations ... the investor from 6 to 8 per cent.
MUNICIPAL AND SCHOOL BO... WM. R. STAATS C... 351 So. Main St., Los Angeles. 65 S. Raymond Ave., Pasadena.

To Investors! We ... California School Bonds (No... able) to net more than 4½ p... interest. Also first-class note... secured, in amounts to suit, ... per cent, interest paid quart...
James H. Adams &... 111-113 West Fourth S... LOS ANGELES, CA...

6% PAID ON ... DEPOSIT... SECURITY, ... Mortgag... On improved monthly income ... property. PROVIDENT MUT. B. L. AS... 135 S. Broadway

UNION OIL $3... Is easily worth this now. Market ... reach this figure when financial ... are normal. Paid its 135th divide... tober. Nothing more substantial or ... tive on Pacific Coast. Splendid ... to reap tremendous benefit and ... Particulars of R. B. DICKINSON CO. 331 South Hill.

"CRACKERJACK BONA... Buy It Now. R. D. ROBINSON ... 607, 608, 609 Grant Buil...

Savings deposited with this ba... four per cent interest. DOLLAR ... INGS BANK, 5th and Hill Sts. DOLLAR SAVINGS BANK, 5th and Hill Sts.

...ruptions, rashes, ...m, soon disappear.

...buy Standard ...nd put them ...incalculbly. ...nd Securities ...w their actual ...your account. ...l Company ...urities ...k Exchange ...aughlin Bldg. Sunset Main 3080

$15,000 Par value Los Angeles City Bonds at a great sacrifice. Must be sold at once. A. H. CONGER, Investment Securities, Suite ... Wilcox Bldg.

Offer $160,000
...MONICA CITY 5 PER CENT. GOLD BONDS. Los Angeles County California. Due serially Nov. 1, 19... Coupon bonds. Denomination $1000. ...t payable semi-annually May and Nov. 1st. FINANCIAL STATEMENT. ...ding this issue ... 12,000 ...census ...NET FULL 4½ PER CENT. TAX FREE. ...egality by Messrs. O'Melveny, Stevens & Millikan, Los An... ...ALSEY & CO., Banker... Chicago ... Philadelphia ... San Fr... Union Trust Building, Los Angeles.

...TE IN ARIZONA LEAST COST GREATEST ADVANT... ...here. No Tax. No stock subscriptions required ... of value. No statement nor books required for ... exempt from liability IF OUR FORM IS USED ... Arizona was built up by President Stoddard, ...ent for many thousand companies. Laws, blank ... incorporated same day we receive reasonable ... ...ing name, capital and number of shares. ... INCORPORATING COMPANY, Phoenix, Ari...

...E WEATHER.

...E TEMPERATURES.*

	Max.	Min.	Mean.
New York	50	40	45
Buffalo	46	40	43
Cincinnati	56	38	47
St. Paul	52	40	46
Kansas City	64	48	56
Jacksonville	72	54	63
Tacoma	58	46	52

...is for day before yesterday; ...yesterday. The mean is the ...the two days.

...'s Forecast and Report.

...ATHER BUREAU, Los Angeles, ...by A. B. Wollaber, Local ... At 5 o'clock a.m. the barometer ...at 5 p.m., 29.96. Thermometer ...showed 61 deg. and ...humidity, 5 a.m., 58 per cent.; ...Wind, 5 a.m., northeast, ...p.m., west, velocity 8 miles. ...temperature, 66 deg.; minimum, 57 ...reduced to sea level.

...Conditions.—During the last ...a moderate storm area has ...the lake region, causing in... ...the Northern States east ...River and light rain in Min... ...Iowa. In the western half ...the weather continues fair, un... ...of a high area which covers ...the only precipitation reported ...being a few scattering showers in ...region and along the extreme ...of Washington. The weather ...and vicinity is expected to con... ...during tonight and Wednesday, ...some cloudiness at intervals. ...—Local forecast for Los Angeles ...: Fair tonight and Wednesday, ...winds mostly westerly.

...Nov. 5.—Rainfall data:

	Seasonal to date.	Normal.
...	3.67	4.54
...	.09	2.76
...	.34	1.62
...	1.41	1.81
...	.99	*
...	.42	1.04
...	2.81	1.98
...	1.19	.91
...	1.21	.90

...SCO, Nov. 5.—The area of high ...the plateau region has moved ...and the pressure has fallen ...northern half of the Pacific ...caused cloudy and somewhat ...weather over California and Ne...

...and vicinity: Cloudy Wednes... ...west wind.

...and vicinity, and Santa Clara, ...San Joaquin valleys: Cloudy ...light north winds.

...Wednesday and Thursday.

...Nov. 5.—[Exclusive Dispatch ...& Geological Survey.] Gauge ...River, 19.35 feet; yesterday,

...HIPPING.

...ANGELES, SAN PEDRO.

...—TUESDAY, NOV. 5.

...City, Capt. Hansen, from Ev... Francisco and Ventura. ...field, Capt. Dettmers, three ...via San Francisco.

...TUESDAY, NOV. 5.

...W. Elder, Capt. Jesson, for ...Francisco and Eureka. ...Capt. McFarlane, for San ...ports. ...City, Capt. Hansen, for Re... ...Holmes, Capt. Thompson, for ...

...—TUESDAY, NOV. 5.

...S. P. wharf. ...S. P. wharf. ...Crescent wharf. ...Nat'l L. Co. wharf. ...S. P. wharf. ...outer harbor. ...E. K. Wood wharf. ...E. K. Wood wharf. ...Crescent wharf. ...Nat'l L. Co. wharf. ...Alexander, S. P. wharf. ...S. P. L. Co. wharf. ...S. P. L. Co. wharf.

...—WEDNESDAY, NOV. 6.

...Capt. Sorensen, for Port... ...

...AT THIS PORT.

...from Gray's Harbor, via ... ...Wand, from Astoria, via ... ...from Bandon, via San ... ...Griffith, from Tacoma. ...from Hoquiam. ...from Everett. ...from Umpqua River. ...Smith, from Port Townsend. ...from Bellingham. ...from South Bend. ...from Tacoma. ...from Tacoma. ...Sanders, from Bellingham. ...Carson, from Eureka. ...R. Hind, from South Bend.

...of "Mosquito" Fleet.

...—TUESDAY, NOV. 5.

...from Catalina Island. ...Camquin, Music and ...Beach, with passengers.

SAILED.

...Camquin, Music and Nel... ...with passengers. ...for Catalina Island. ...for fishing banks, to return ...wholesalers.

...FROM FOREIGN PORTS.

...Marechal Davout, Capt. Ram... ...days from Antwerp, with ...

...steamer Hermosa makes daily ...Catalina Island and return.

...Table for San Pedro.

...6	9:00 a.m.	2:29 a.m.
	10:03 p.m.	3:31 p.m.
...7	9:33 a.m.	3:12 a.m.
	10:32 p.m.	4:17 p.m.
...8	10:11 a.m.	3:47 a.m.
	11:00 p.m.	5:05 p.m.
...9	10:53 a.m.	4:25 a.m.
		6:02 p.m.
...10	11:44 a.m.	5:17 a.m.
...11	11:45 a.m.	7:11 a.m.
...12	2:43 a.m.	6:37 a.m.
	12:53 p.m.	5:26 a.m.
...	4:08 a.m.	8:37 a.m.
...	2:28 p.m.	9:47 a.m.
...	5:08 a.m.	10:23 a.m.
...	4:08 p.m.	10:47 p.m.
...	5:45 a.m.	11:37 a.m.
...	5:29 p.m.	11:41 p.m.
...	6:22 a.m.	12:28 p.m.
...	6:34 p.m.	
...	6:58 a.m.	0:29 a.m.
...	7:28 p.m.	1:09 p.m.
...	7:32 a.m.	1:12 a.m.
...	8:16 p.m.	1:55 p.m.

Port Items.

...Clear at 5 p.m.; wind south... ...miles. ...Nome City, Capt. Hansen, from ...this morning, via Ventura, ...of a lumber cargo was dis... ...discharging 150,000 feet for the ...Transportation Company, the ...for Redondo, where the re... ...discharged. ...Pacific Steamship Company's ...W. Elder, Capt. Jesson, ...the return trip for Portland, ...and Eureka, with a good ...ger list. ...Robert R. Hind is out two days ...with a full cargo of lumber ...at this port. ...Brookfield, Capt. Dettmers, ar... ...from Eureka, and is dis... ...shingles and 175,000 feet of ...Southern Pacific Railroad wharf. ...Independent Steamship ...Hanalei, Capt. McFarlane, ...San Francisco and way ports ...passengers. ...S. Holmes, Capt. Thompson, ...discharge of a lumber cargo at ...Los Angeles and Salt Lake ...sailed today in ballast for ...load for the Fiji Islands. ...Capt. Erickson, is due ...from Gray's Harbor, via ...with passengers and a full ... ...Nome City completes the ...at Redondo, she will pro... ...to take a cargo of 250 tons ...for the Columbia River. ...been accumulating at the ...a year.

...ESTATE RECORD.

...TRANSFERS.

...TUESDAY, Nov. 5, 1907. ...to Jacob Wiegner, lot 635, ...to Lucy Libby, lot 21, ...lots 3, 4, 6 to 40, Densmore ... ...to Fred Jepson, trus... ...tract, lots 11, 12, 13, ...block C, in Highland ...block 1, lots 1, 3, 4, 7, ...lots 4, 9, 10, 11, block 3, ...Commercial Cos tract a ... ...to A E Lee, part lot 20, ...T & T Co, lots 150, 151, ...Glendale Place tract, ...to John Mascola, lot ...Home Place, $10. ...W Johnston, part Ro...

Fred Jepson, trustee, to Harriet S W Taylor, lot 12, block 8 of Spray tract, $10.

Santa Monica L & W Co to Harriet S W Taylor, lot 20, block 8 of Westfate, $10.

H W Thompson to A E Thompson, lots 23 and 24, block 47, Azusa, $325.

Adams-Phillips Co to R P Fisher, lot 13, H W Odgens sub, $1.

Christina M Weber to Mary K Weber, lot 5, J D Harvey and L T Garnsey sub, part sec 19, T 5 W, R 11 W, $10.

C L Heartwell to Jackson Deets, lots 26 and 28 of sub of lot 31, Long Beach, $10.

Helen E White to G B Swink, part lot 20, Lankershim Ranch L & W Cos sub, $200.

G B Swink to F A Bizzell, lot 90, same tract, $4000.

Cornelia P Wimberly to C V Clay, part lots 13 and 12, block 57, Huber tract, $10.

C V Clay to J J Moss, part lots 13 and 12, block 57, same, $10.

W E Hutchinson to C B Hutchinson, und ½ int in lots 3 and 4, block 129, Pomona, $10.

Forest Heights Co to Katherine E Ingham, lot 1, block E, Forest Heights tract, $10.

Anna C Osborn to Clara J Hulse, lot 12 of Strong & Dickinsons Maple ave tract, $10.

Clara J Hulse to Anna C Osborn, lot 313 of West End Terrace, $10.

Rosa B Rimpau to G A Ralphs, lot 218 of Lankershim R L & W Cos sub, $10.

W W Slayden to J M Cresap, lots 33, 34 and 35, Slayden & Jones tract, $10.

F H Merlau to Hannah Z Humphreys, portion of lot 5, 7, 9, block 2, Foothill tract, $10.

Ila L Cotter to L J Smith, lot 3, Stocks tract, $10.

Katherine W Hunter to E F Ward, lot 2 of Harbert & Butterworths Adams st tract, $10.

Alfred Steiner to H M Auslen, lot 2, same tract, $3800.

State Bk & Tr Co to Mary E Payne, lot 16, block 7, Huntington Court, $10.

Mary E Payne to F H Lee, lot 16, block 7 of same tract, $10.

Julia P Warden to F A Marriott, lots 16 and 17 of block 2, Penn tract, $10.

City of L A to Charles Burbanks, lot 2, block C, Ela Hills tract, sold for taxes of 1895.

M E Rice, trustee, to S B Swan, lot 19, block 18 of Observation Heights tract, $10.

Olga Sutke to Joachim Wirsing, lot 15, block 3 of Panorama tract, $10.

W B Hayes to L G Stocks, und ½ int in part sec 5, T 4 S, R 11 W, $1867.

A H Harrold to Mary C Hughes, lot 47 of Arlington & Fourth ave tract, $10.

C S Hutchinson to Mrs C W Whitney, lot 11, block 1 of 5th St Store tract, $10.

Same to Mrs E J Whitney, lots 1, 2, 3, block 25, same tract, $10.

F A Crowe to Margaret E Owens, lots 6 and 7, block 4, Crowes Vista Del Mar tract, $10.

T I & T Co to C W Moore, lot 21, block A, S McCrays Orange Place, $10.

R C Howe to Bertha C Howe, lots 27, 28, 29, block B, McCarthy Cos Main st, Moneta ave and Figueroa st tract, $10.

C E Wood to Jeannette E Pierson, lot 6 of Stocks tract, $10.

D B Herriot to Nellie Moriarty, lot 43 of Whitney tract, $10.

Emil Firth to Thomas Graham, lot 197, Walnut Park, $10.

Merchants' Trust Co to Jesse C Lucas, lot 12, block B, of Walters Moneta avenue and Figueroa street tract, $10.

H J Tier to H E Martens, lots 3 and 35, Wiesendangers Alhambra Park tract, $10.

C H Abbott to E S Copeland, part lot 107, West Adams & Western avenue tract, $10.

Emma A Heath to Helen G Tingsley, lot 3, block A, Lambies subdivision of block 155 of Pomona, $2500.

A C Vroman to Jane S Harden, part lot 3, block H, San Pasqual tract, $10.

C Marie Halvorsen to G W Blosser, lot 13 of Parker Place, $10.

Title Guarantee & Trust Co to C W McCrossan, lots 344 and 345, Wilshire-Harvard Heights, $10.

P C H Pahl to Harriet W Pahl, lot 26, Jackins tract, $10.

J F Jourdan to J C Wheeler, lots 19 and 20, H S Thompsons subdivision of lot 3, block 16, Lamanda Park, $10.

F B Duffey to Daisy D Hayden, part lots 1, 3, 5, block 1, of Bellevue Avenue tract No 2, $10.

Andrew Kitzman to Mrs Matilda Nortvedt, lot 8, block 8, Pecks subdivision of blocks 7 and 8, Palos Verdes tract, $10.

Huntington Land & Improvement Co to G H Jones, lot 8, block 5, of Huntington Park Extension No 1, $10.

R J Waters to Mrs Bina Danielson, part lot 5, block 5, of E S Fields Occidental Heights tract, $10.

Richard Bateman to H W Green, lot T, block 131, Santa Monica, $10.

Jane Ross to R A Welch, lot 169, of plat of Springdale tract, $10.

Frank McCutchen to S E Bryant, lots 7 and 8, High View tract, $10.

H L Kuns to Peter Tridel, lot 20, block 17, of Lordsburg, $300.

L J Diehl to C E Pangburn, lot 17, block 18, of Central subdivision of blocks 17 and 18, Barrett Villa tract, $1200.

Mary C Wentworth to Justine C Kerr, lots 6, 7, 8, block C, Castle Garden, $600.

Jackson Park Land Co to Matilda S Brown, lot 16, block 5, Jackson Park tract, $10.

William Bessemyer to L Tarbell, lot —, block 6, Lemona tract, $10.

M L Sparks to Crookshank & Somers Co, part section 1, township 1 south, range 9 west; part sections 25 and 36, township 1 north, range 9 west, $10.

J T Gaffey to H J St John, lots 17 and 18, block P, Mirador tract No 2, $10.

Archie Vincent to George Sembler, lot beginning at point in south line of right of way of Southern Pacific R R Co, distanced 1 rd south and 694 2-3 feet east from northwest corner of lot 3, section 15, township 1 south, range 10 west, etc, $10.

G W Daniel to W M Sapp, lot 18, block 63, resubdivision of part of Alamitos Beach townsite, $10.

McCarthy Co to S H Streeter, lots 38 and 39, block 2, McCarthy Co's Greater Los Angeles tract, $10.

Winans-Judson Co to Ardillia Dodson, lot 19, Clifton tract, $50.

Ardillia Dodson to H S Taggart, lot 19, Clifton tract, $600.

George Lacour to Louis Collet, lot 24, of block D, of Dayton Heights tract, $10.

Margaret M Hofer to E Sutherland, lot 7, block 21, Mountain View tract, $10.

A W Ross to R M Russell, lot 33 of M L Wicks subdivision of lots 304 and 305, South & Porter tract, east portion of Germain & Archibald tracts, and part of Kercheval tract, $10.

Title Insurance and Trust Co to J F Rodgers, lot 103, Segno tract, $878.

Herbert North to Frank McNay, lot 32, Ferry subdivision of portion of Grogan tract, $10.

Isabella Kohler to Lala M Buckman, lots 2 and 6, S W Buckman tract, gift.

L D Ellison to M M Dietz, part of lot 5, of Charles M Stimsons Pico Heights tract, $100.

F A Ramsey to Edeth G Ramsey, lot 6, of Slayden & Jones tract, $100.

H G Otis to Times-Mirror Co, lot 176, Clark & Bryans Westmoreland tract, $10.

Same to same, lots 10, 11, 12, Palma Alta Place, $10.

F O Cass to C H Noll, lot 28, block 8, of Seabright, $10.

S D Clark to Earl Clark, lot 19, block N, of Workman Park tract, $10.

L A Dock & Terminal Co to Enos Miller, lots 16 and 17, block 2, of Back Bay tract No 1, $10.

United States of America to Anton Weber, patent for part section 9, township 1 south, range 17 west.

J H F Peck to Miss Emma Anderson, lot 22 of Peck & Andersons sub of Peck & Andersons sub of blk 5 of Pecks Grand View tract, $10.

Scotia Inv Co to Floy R Jung, part lots 17 and 16 E K Green tract, $10.

J C Vandervolgan to J D Gentry, lot 3 of Angela Hgts tract, $10.

J T Burton to Mrs E W Rasmussen, lot 23 J T Burtons Park Front tract, $10.

A W Fisher to Bertha M Fisher, lots 1 to 32 Aqueduct tract, $260.

H S Cleveland to G L Woodford, lot 4 blk 2 and lot 24 blk 3 sub of S ½ of lot 5 blk F H S, lot 31 blk 84 N ½ of Rosecrans, $10.

L A Securities Co to Mrs Elizabeth Sterling, lot 23 blk 4 of Redondo Villa tract No 3, $90.

M L Wicks to Mrs Marion E Jamieson, lot 41 blk D North Elysian Hgts tract, $10.

Wicks Realty Syndicate to M E Jamieson, lot 28 blk 8 same tract, $10.

E W Cason to G E Loomis, lot 58 of Clark & Bryans Westmoreland tract, $10.

Emil Firth to Amelia D Willis, lot 196 Sunnyside Park add, $10.

T I & T Co to R J Roulston, lot 16 blk A McCarthy Cos Main St Moneta Ave and Figueroa St Park, $10.

L A Securities Co to Luther Rees, lots 12 13 14 blk 143 Redondo Villa tract, $270.

W P Newhard to C B Trocksell, lot 43 Harry L Bennetts Figueroa Place, $10.

D D Alton to Mary M Shaw, lot 4 blk 4 Lindsey add, $1650.

Merchants Tr Co to F E Racker, lot 83 Mission View Acres, $10.

Kate McGrath to A D Roy, part lots 4 and 5 O W Hayes tract sub of lots 20 21 22 23 35 36 37 and 38 blk C Painter and Ball add, $10.

A D Ray to Josephine Davis, part lots 4 and 5 same tract, $10.

C D Chaffee to F N Chaffee, lot 10 blk 25 as per map of 1st add to Hermosa Beach, $10.

C D Chaffee to same, lot 100 Original Sunnyside, $10.

F S Cary to Dora Kring, lot 6 blk D resub of Inner Harbor tract of Wilmington, $10.

Alma Ostrom to F S Cary, lot 6 blk D resub of Inner Harbor tract of Wilmington, $10.

L M Grider to Dwight Brooks, lot 250 Grider & Hamiltons Hollywood tract, $600.

C M Stimson to J W Thomas, lot 20 blk 26 Elec Ry Hd Assn tract, $10.

E W Enos to Mrs Helen H Barker, lots 1 2 23 and 24 blk 5 East San Gabriel tract, $10.

Stearns-Counts Invest Co to Mrs H T Rice, lot 13 Herraine Ave tract, $10.

S H Case to Rose Donahue, lot 2 blk 1 Schaders add, $10.

Alamitos Land Co to Inez A Greene, lot 5 of blk 86 of resub of part of Alamitos Beach townsite, $10.

First Natl Bk of Pasadena to A S Haneman, lot 26 blk 16 Hermosa Beach, $10.

Same to B H Haneman, lot 28 blk 16 Hermosa Beach, $10.

W P Newhard to Elizabeth M Kiser, lot 4 blk P Dayton Hgts tract, $10.

C B Trocksell to W P Newhard, lot 44 blk B of Walters Main St and Moneta Ave tract, $10.

F M Horton to Emily S Barrows, part lot 7 of Mrs M A Bartletts sub, $10.

WOULD-BE SLICERS.

NEW COUNTY PETITIONS OUT.

SIGNATURES ENOUGH NOW, SO COMMITTEE SAYS.

Line of Projected Political Division Embraces Spadra, Lemon, Puente, Chino and Cucamonga, but Excludes Azusa—Western Boundary at the San Gabriel River.

COVINA, Nov. 5.—Nine petitions asking the Supervisors to call an election on the question of the forming of the proposed new county were circulated about here today. About 60 per cent. of the voters are reported to have signed.

The boundary set forth in the petitions excludes Azusa by running along the northerly limits of that municipality. North of Glendora the line runs to the top of the mountain. The western boundary of the projected county is the San Gabriel River. Spadra, Lemon and Puente are included. In San Bernardino county the district proposed embraces Cucamonga and Chino.

Word from the headquarters of the new county promotion committee in Pomona tonight is that there were secured in the San Bernardino county portion today sufficient signatures to the petition to compel the San Bernardino County Supervisors to call the election and that a sufficient number was obtained in the Los Angeles county portion to compel the Los Angeles County Supervisors also to call the desired election.

"STICK" NOW "STUCK."

Watchword in Telegraph Strikers' Headquarters Changed—Best Men Taken Back.

Daily discussions of the local striking telegraph operators as to the advisability of calling the "strike" off, contains a humorous element, for the simple reason that the two great commercial telegraph companies have refused to recognize that there is any strike.

Superintendent Lamb of the Western Union declared yesterday that a number of the strikers had been given work as individuals. "We have more applications than we have positions," he said. "Some of the best of the operators who deserted their keys at the inception of the strike have returned to work, but not as union men. We have accepted them upon certain conditions laid down long ago. I believe the young men see the unwisdom of their former course."

The Postal is running a full quota of men. Returning strikers are naturally not saying much about their defection from the solid ranks of unionists. The watchword at headquarters on Mercantile Place was formerly "Stick." The almost destitute strikers now bitterly exclaim: "Stuck."

The arrival of L. A. Tanquary, deputy president of the Order of Railway Telegraphers, in this city yesterday, did not cause even a ripple of excitement. He is quoted as saying that he expected the strike of commercial telegraphers would be declared off. "But even if this should be the case," he says, "the men have no reason to feel disheartened. I venture to predict that inside a year the Western Union and the Postal companies will involuntarily grant all and more than the men have asked for."

This is quite a recession from the arrogant statements of local strikers. Day after day the leaders predicted through the columns of labor-union organs, that the officials of the telegraph companies would give up in despair when they found it impossible to send messages over the wires. Their prediction has failed utterly. One by one the shrieking agitators have slunk back to work, after signing conditions that they formerly declared they would never submit to. The telegraph officials have picked out the best of the operators. The rest are seeking outside positions.

AUTO STRIKES WOMAN.

Riding on Bicycle, She Collides With Machine in Pomona and Is Severely Injured.

[BY DIRECT WIRE TO THE TIMES.]

POMONA, Nov. 5.—[Exclusive Dispatch.] Mrs. E. McCain was struck full force by an automobile while riding a bicycle on Garey avenue this afternoon. Knocked senseless, she fell bleeding to the ground, and was carried to a near-by physician's office. Although severely injured, she will recover. Witnesses assert that the accident was unavoidable, as the driver of the machine, a Los Angeles man, turned the corner of Second and Garey streets as the woman was turning from Garey. The owner of the auto was solicitous for the welfare of his victim, and expressed willingness to do everything possible for her relief. Mrs. McCain has an invalid husband and five children.

DIVISION PETITIONS.

Petitions have been put in circulation here praying the Supervisors to call the election for voting upon the Pomona county division proposition, and the papers are being rapidly signed by all local registered voters. Several hundred petitions are in circulation in every locality included in the proposed new county.

CLAREMONT.

CLAREMONT, Nov. 5.—Ernest Brooks has sold through J. O. Enell, his twelve-acre orange grove on Harrison avenue, Claremont, to Thomas A. Smith of Pomona, but recently from Illinois; stated consideration, $18,000. This grove, better known as the Penfield grove is one of the choicest in this district, it is planted part in Valencias and balance to navels, and there are no improvements. Mr. Brooks has purchased through the same agency two acres on Harrison avenue where he will erect a handsome residence.

WIFE-BEATER THRASHED.

When H. B. Cullen was ejected from his lodging-house at No. 507 West Second street last night by neighbors, who allege that he brutally beat his wife, a patrolman arrested him on the charge of disturbing the peace. Cullen met with severe treatment at the hands of the infuriated men and women of the house. According to the police, Cullen returned to his home in an intoxicated condition and proceeded to vent his wrath on his wife. She cried for help and several persons ran into the room and took the man out. He tried to fight but was badly worsted.

UNDELIVERED TELEGRAMS.

There are undelivered telegrams at the Postal Telegraph-Cable office for Frank Lamar, W. H. Parmelee, George Magoon, Miss Mabel Larsen, Mrs. M. Hocheimer, Percy S. Edmunds, Mrs. A. Elkins, J. B. Dunn and Leo Castillonos.

A dispatch to London from Callao states that the steamer Cacico, from Seattle and San Francisco, before reported ashore, is now in a worse position, and is drifting toward the Mole.

PERSONAL.

Mr. and Mrs. Jerome B. Diver of Washington, D. C., are guests of Mr. and Mrs. Edward A. Strong, No. 633 West Fifteenth street. They are expecting to remain in Los Angeles about a week. Mr. Diver has for forty years been in the War Department service.

Bishop Joseph H. Johnson of the Episcopal diocese of Los Angeles arrived at home from the Richmond convention yesterday.

Benjamin Lucas, a well-known real estate man of Chicago, arrived in this city yesterday on a pleasure visit, and will remain in Southern California several weeks before returning East by way of San Francisco and Seattle.

Mrs. Jessie Durand and her daughter, Genevieve, of New York are visiting Mrs. Katherine Matson on West Thirtieth street. Mrs. Durand will be joined by her husband and the party will sail for Honolulu, where they will spend the winter.

Henry Francisco of San Diego is here on a business visit. He represents several manufacturing concerns of San Diego and is on his way to the East to secure concessions for work in southwestern territory.

J. W. Ergman, New York theatrical agent, is in Los Angeles on a very brief business trip for eastern interests.

Everett K. Deke, an English author, playwright and one-time actor, visited in Los Angeles yesterday. He is passing through Southern California on a tour of the Southwest.

ROMANTIC.

CUPID'S ARROWS PUNCTURE FOUR.

TWO SANTA BARBARA COUPLES ARE QUICKLY MARRIED.

Hollywood Young People Slip Away to the City on the Channel and Are Hurriedly United—Member of Flagship West Virginia Crew Wins a Bride There.

SANTA BARBARA, Nov. 5.—Cupid led two couples to a speedy marriage here today. One of the couples came from Los Angeles, eagerly secured a marriage license and then found a convenient and accommodating minister. Later they wired their friends in Hollywood that they had become Mr. and Mrs. Eugene Joseph Schallert, and that they will return shortly to receive the congratulations of the friends and relatives they skillfully outwitted.

Mr. Schallert is aged 21, a native of Missouri. His bride was Miss Zena Lenora Wilson, aged 19, a native of California. Their home is in Hollywood, Los Angeles county.

They appeared before Deputy Clerk Albert Eayes this afternoon and excitedly asked for a license. They also asked to be directed to a close-mouthed minister. Eaves sent them to the home of the Rev. Dr. Greenfield of the Presbyterian Church. Dr. Greenfield married them. They expect to spend several days here and then to return to the Angel City.

The other case had even more of the tinge of romance to it. It involved the union of a carpenter's mate from the flagship West Virginia with a young woman of this city, and was a case of love at first sight. With the fleet sailed Felix George Wyrzykowski, aged 22, a native of New York, and a resident of Newark, N. J. He circled the globe without falling victim to womanly charms and met his fate and Effie Sproul, simultaneously, in this city. The bride is 24.

Several days ago the sailor asked for shore leave, but the captain refused. Then he said his wife was sick and wanted him, so 'tis said, claiming to have been married on October 25. A search of the records failed to reveal such a marriage. Today the sailor, accompanied by a sergeant, asked for a license and got it.

According to the county records, Alvin George Sproul was on April 2 of this year granted a final decree of divorce from one Effie Sproul and was given custody of their child, Blanche, aged 5.

SAVED BY HER MOTHER.

Caught in the act of attempting to assault the daughter of Mr. and Mrs. W. E. Seeley, who live in the Oak Park section of the city, this afternoon, an inhuman brute fled. The child's mother saw the man and divined his intentions. She telephoned to the police, then her screams and approach frightened the man away. Police Chief Rose got a good description of the fellow and arrested Emmet Hill, who lives downtown, as the latter was leaving his home with his clothing done up in a bundle, apparently determined to leave town. He denied having attempted to assault the child, but will have to explain before Judge Price tomorrow morning.

FOR A COAST HIGHWAY.

The much-looked-for petitions, signed by more than 10 per cent. of the voters who are freeholders of this county, praying for the appointment of three highway commissioners to inspect the roads through the county for a site for the proposed coast highway to be known as El Camino Real, were presented to the meeting of the Board of Supervisors yesterday. The names will be compared with the assessment rolls, and then, if they are found to be correct, the matter of the appointment of the three commissioners will come up at next month's meeting of the Board. The report of the inspecting commission is expected within several months, and then will come action that will send the county road to its completion. Santa Barbara was the first to boom the El Camino Real idea and has been most tardy in getting down to work at it.

INTERESTING STATISTICS.

The report of the county statistician for the year ended July 1 last, shows the following facts concerning Santa Barbara county: Area, 2630 square miles; number of farms, 1100; number of acres assessed, 1,079,122; value of country real estate, $8,860,525; value of improvements thereon, $1,161,700; value of city and town lots, $4,059,480; value of improvements thereon, $3,495,490; value of personal property, $3,623,870; total value of all property (except railroads,) $21,201,065; expended on roads last fiscal year, $83,359; expended for bridges, $30,000; number of miles of public roads, 1000; road levy, per $100, 40 cents; value of county buildings, $80,000; railroads (steam,) 154 miles; assessed valuation, $2,885,905; railroads (electric,) six miles; assessed value, $35,500; electric-power plants (one assessed;) assessed valuation, $84,750.

Funeral services were held at 2 o'clock this afternoon, over the remains of Mrs. Mary A. Forbes, whose death occurred Friday in Pasadena. Rev. Dr. Carrier officiated at the services, which were held in the First Presbyterian Church. Interment was in the Santa Barbara Cemetery. The funeral was held yesterday, in Lompoc, of Henry Nelson Ryon, 80 years old, long an eccentric character of the Lompoc Valley, who died Sunday. Ryon was reputed to be worth nearly $500,000. He is survived by his wife, who desires that the greater part of her husband's hoard shall go to the Catholic church. The estate of Ryon was largely in government bonds, which were secreted under carpets and in various other parts of the home.

TAKEN BACK FOR TRIAL.

A deputy marshal from San Bernardino arrived here this afternoon, to have delivered to him Percy J. Clark, a book agent, who claims to hail from Spokane, and who was arrested here on request of the San Bernardino authorities on a charge of selling some valuable books belonging to Dr. Mills of San Bernardino. Clark claims that Dr. Mills told him to sell the books, and that the doctor gave him the key to his house. He simply entered, took the books, and sold some of them. He didn't turn over the money. He says he sold a set of Burton's "Arabian Nights" for $150, which could not be bought for many times that price. Clark claims that he is a much-abused man. The Marshal took him back to San Bernardino this evening.

Additional Catastrophes.

A stockbroker who has been nagged to death the last few days by a nervous friend who owns about four shares of stock, got even yesterday when he was called to the phone by the fretful one.

"What's the news?" asked the excited man.

"Brooklyn bridge suspended," shouted the broker.

"Heavens, what else?"

"The Subway is in a hole."

"I've got twenty shares of Inter-Mets.!" yelled the nervous man. "What else?"

"The Singer building has gone up."

"Good God!"—[New York World.

Rare Fossils.

The American Museum of Natural History, New York City, has just received from Egypt twenty-seven cases of rare fossils, about 600 specimens in all, the product of an expedition financed by Morris K. Jessup, president of the museum, and sent to Northern Egypt, under the direction of Prof. Henry F. Osborne.

Reasonable to Him.

Our little boy ate salt mackerel for the first time the other morning.

"Where does these fish come from—the lake?" he asked, after the first bite.

"No, from the ocean," answered his father.

"Gee!" said Benny, "I don't wonder the ocean's salty!"—[Cleveland Leader.

Auctions.

Auction
Wednesday, Nov. 6th, 10 a.m. and 2 p.m.
830-832 South Main Street

Large consignment of mission oak, birdseye maple and mahogany furniture, consisting of dressers, commodes, rockers and easy chairs, enameled iron and bronze beds, springs, mattresses, oval and square extension tables, dining chairs, Victor phonograph, large easel mirror, 1 fine upright piano, hall trees, cabinet and upright folding beds, Davenports, couches, pictures, portieres, lace curtains, roll top office desks, revolving chairs, cuckoo clock, fine elk's head, center stands, settees, fine parlor suite, sideboards, filing cabinets, library tables, bamboo bedroom suite, typewriters, bric-a-brac, dishes, velvet, axminster, brussels, tapestry and ingrain carpets and art squares, rugs, cookstoves, gas range, heaters, kitchen tables, utensils, etc. Seats for ladies. Remember, 10 a.m. and 2 p.m.
RHOADES & RHOADES, Phones F-1259, Main 1259. Auctioneers.

Auction
Of beautiful high-grade furniture, same as new.
Wednesday, Nov. 6, 10 a.m. At 3004 W. Pico
Consisting of golden oak Morris chairs and rockers, leather couch, divans, beautiful quartered oak library table, sectional book case, expensive quartered oak bedroom suites and dressers, floss mattresses, expensive quartered oak extension table, chairs and buffet, enameled beds, carpets, rugs, kitchen utensils, etc.
C. M. STEVENS, Auctioneer. Office 203 Tajo Bldg. Both phones.

A. H. GREENOUGH
General Auctioneer
609 Lissner Building
Phone F5986 524 So. Spring St.

Thos. B. Clark
AUCTIONEER
632 South Spring Street
F 1907 Broadway 192

Auction Sale Furniture
Today at 2 o'clock. Los Angeles Auction House, 654 So. Main St. Sugerman & Wieder, Props. W. T. Moxley, Auctioneer.

Rhoades & Rhoades
REAL ESTATE, LIVE STOCK AND GENERAL AUCTIONEERS.
Guaranteed estimates on Household Furniture or bought outright for cash. Salesroom 830-2 S. Main. Both Phones 1259.

C. M. Stevens
Furniture and General Auctioneer
Will Pay Cash for Furniture
Office 203 Tajo Building
Phones, Home A5465, Sunset Main 2304

Pawnbroker's Jewelry Auction
DAILY 2 AND 7 P. M.
Watches, Jewelry, Silverware and Musical Instruments at your own price.
LOS ANGELES LOAN CO.
J. Rubin, Manager. 150 N. Main St.

Interest
2 TO 4 PER CENT.
Allowed according to the kind of account
COLUMBIA TRUST CO.
311 West Third Street

FREE
A full description of its 25 copper, gold, silver and lead mines, will be mailed free to any address. Call, or write, 516 Grant Building, Corner of Fourth and Broadway.
CHOIX CONSOLIDATED MINING CO., Ltd.

Clearinghouse Banks

NAME	OFFICERS	
Commercial National Bank 432 S. Spring St.	W. A. BONYNGE, Pres. C. N. FLINT, Cashier.	Capital .... $200,000 Surplus and profits ... $45,000
The United States National Bank Cor. Main and Commercial Sts.	ISAIAS W. HELLMAN, President. F. W. SMITH, Cashier.	Capital .... $200,000 Surplus and profits ... $60,000
The National Bank of Commerce N. E. Cor. Sixth and Spring Sts.	F. M. DOUGLAS, Pres. CHAS. EWING, Cashier.	Capital .... $300,000 Surplus and profits ... $25,000
Farmers' and Merchants' Nat'l. Bank. Cor. Fourth and Main.	I. W. HELLMAN, Pres. CHAS. SEYLER, Cashier.	Capital .. $1,500,000 Surplus and profits .. $1,700,000
First National Bank S. E. Cor. Second and Spring	J. M. ELLIOTT, Pres. W. T. S. HAMMOND, Cash.	Capital .. $1,250,000 Surplus and profits .. $1,450,000
Merchants' National Bank N. E. Cor. Second and Main	W. H. HOLLIDAY, Pres. MARCO H. HELLMAN, Cashier.	Capital .... $200,000 Surplus and profits ... $470,000
American National Bank S. W. Cor. Second and Broadway	W. F. BOTSFORD, Pres. WM. W. WOODS, Cashier.	Capital ... $1,000,000 Surplus and profits ... $175,000
National Bank of California N. E. Cor. Second and Spring	J. E. FISHBURN, Pres. R. I. ROGERS, Cashier.	Capital .... $500,000 Surplus and profits ... $130,000
Central National Bank Fourth and Broadway	WM. MEAD, Pres. J. B. GIST, Cashier.	Capital .... $300,000 Surplus and profits ... $200,000
Citizens' National Bank S. W. Cor. Third and Main	R. J. WATERS, Pres. A. J. WATERS, Cashier.	Capital .... $300,000 Surplus and profits .. $375,000
Broadway Bank and Trust Co. 308-10 S. Bdw., Bradbury Bldg	WARREN GILLELEN, President. R. W. KENNY, Cashier.	Capital .... $250,000 Surplus and profits .. $191,000

Savings Banks.

SAVINGS BANKS
4% INTEREST PAID ON TERM SAVINGS DEPOSITS
3% INTEREST PAID ON "ORDINARY" SAVINGS DEPOSITS
AND 3% ON SPECIAL ORDINARY ACCOUNTS
Under special arrangement "Special Ordinary" Accounts may be checked against without presentation of Pass Book. Call at bank for conditions of this account.

German-American Savings Bank — 223 South Spring Street; Corner Main and First Sts. (Branch) — CAPITAL AND SURPLUS $850,000.00 — ASSETS $10,500,000.00
Southern California Savings Bank — Southeast Corner Fourth and Spring, Union Trust Building. — CAPITAL AND SURPLUS $450,000.00 — ASSETS $8,000,000.00
Security Savings Bank — N. E. Corner Fourth and Spring Sts., Herman W. Hellman Bldg. — CAPITAL AND SURPLUS $700,000.00 — ASSETS $17,000,000.00
Savings Deposits in Savings Banks are Exempt from Taxation to the Depositor

COMMERCIAL SAVINGS
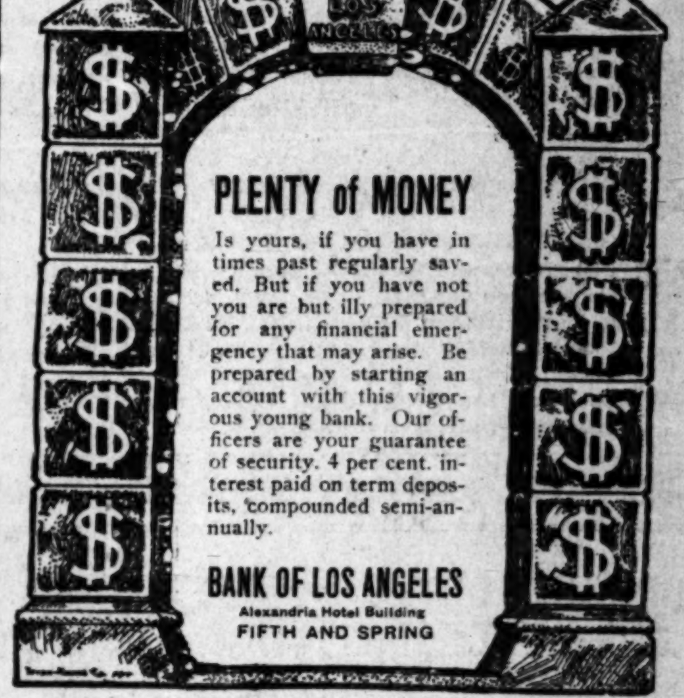

PLENTY of MONEY
Is yours, if you have in times past regularly saved. But if you have not you are but illy prepared for any financial emergency that may arise. Be prepared by starting an account with this vigorous young bank. Our officers are your guarantee of security. 4 per cent. interest paid on term deposits, compounded semi-annually.
BANK OF LOS ANGELES
Alexandria Hotel Building
FIFTH AND SPRING

AMERICAN SAVINGS BANK
N. E. Cor. Third and Spring
Capital and Surplus $275,000 4 Per Cent. Paid on Term Deposits

Trust Companies.

LOS ANGELES TRUST Co.
2nd and Spring Sts.
Capital $1,000,000.00 Surplus $200,000.00
TWO PER CENT. INTEREST PAID ON CHECKING ACCOUNTS.
This company acts in all trust capacities.

THE SOUTHERN TRUST CO.
114 WEST FOURTH ST.
CAPITAL $2,000,000. PAID IN $1,000,000.
RESOURCES OVER $3,500,000
I. W. HELLMAN, PRESIDENT
TRUSTS OF ALL KINDS HANDLED.
INTEREST PAID ON CHECKING ACCOUNTS.

TITLE INSURANCE & TRUST Co.
Corner Franklin and New High Streets.
Issues Policies of Title Insurance. Issues Certificates of Title.
Acts in All Trust Capacities. TEL. EXCHANGE 12.

MERCHANTS' TRUST COMPANY
207-209-211 South Broadway. Paid Up Capital $500,000.00.
2 Per Cent. on the Daily Balances of Checking Accounts.

4% INTEREST PAID ON SAVINGS DEPOSITS — CONSOLIDATED BANK — 124 SOUTH BROADWAY, CHAMBER OF COMMERCE BLDG.

Bartlett Music Co. Opp. City Hall, 231-35 S. B'wy

SPECIAL TWO TWENTY-TWO WEST FOURTH SEVEN FORTY-NINE SOUTH SPRING. Leavitt OUR CELEBRATED MEXICAN KISSES, TWENTY-FIVE CENTS A POUND BOX.

Hamburger's Hamburger's Hamburger's Hamburger's Hamburger's (WHAT OTHERS ADVERTISE, WE SELL FOR LESS.) Hamburger's Hamburger's Hamburger's

Drug Specials

$1.00 Bottle Danderine Hair Grower..... 59c
(No Phone Orders.)
25c Bottle Peroxide of Hydrogen..... 12½c
25c Mission Malt Extract..... 12½c
25c Pound Jar Petroline..... 12½c
85c Ounce Jickey Perfume..... 50c
(No Phone Orders.)
25c Jar Hyacinth Cream at..... 20c

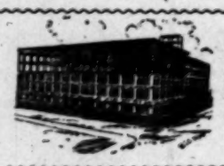

BIG $500,000.00 SALE OF GOODS BOUGHT FOR THE "NEW STORE" OPENING

Fifth Week Los Angeles Greatest Merchandise Event.

German Eiderdown at Yard 39c

Bought to Sell at 50c.

Extra heavy and reversible; colors are brown, blue, green, gray, tan and pink in a very wide range of Persian and other pretty designs suitable for kimonos and bath robes.

Hamburger's SAFEST PLACE TO TRADE

12 to 16 Inch Glass Vases at 25c

Bought to Sell at 35c.

A very choice lot of these vases in assorted shapes, best quality crystal glass; have fluted tops and very wide base.

Notion Savings

30c "Omo" Dress Shields, pair..... 19c
10c Angora Dress Braid, bolt..... 7c
50c One Ounce Spool Silk Thread..... 25c
15c Box 12 Dozen Hooks and Eyes..... 2½c
500-Yard Spool Basting Thread at..... 2½c
5c Feather Bone at, yard..... 2½c

Special Sale of Broadcloth

50-INCH ALL WOOL BROADCLOTH $1.00.

Just 1000 yards in the lot for Wednesday's sale; all colors; fine finished face and twilled back; very firm and durable; strictly pure wool and positively the best broadcloth in the city at $1.00.

50-INCH CHIFFON BROADCLOTH AT YARD $1.50.

20 pieces to choose from; complete color range, light weight and an extra good quality material at the price named; lustrous chiffon finish; strictly pure wool.

50-INCH IMPORTED BROADCLOTH AT $2.00.

15 pieces of this handsome material; light weight and thoroughly guaranteed by us; all shades in the lot, also cream and black; always retains its luster and when thoroughly sponged will not spot.

54-INCH CHIFFON BROADCLOTH $2.50
BOUGHT TO SELL AT $3.00

30 pieces; all shades including black and cream; thoroughly sponged and shrunken ready for the needle; the finest broadcloth shown in the city and is positively worth 50c more than the price named; every yard guaranteed.

50-INCH GERMAN CHIFFON BROADCLOTH $3.00.
BOUGHT TO SELL AT $4.00

These handsome weaves can be matched in other stores but not one of them but will charge you $4.00 per yard; every wanted shade in both evening and street colors; plenty of cream included; light weight, very rich chiffon finish; strictly spot proof and the finest of selected woolen yarns.

Pure Silk Hand Embroidered Hose $1.89

BOUGHT TO SELL TO $3.50

A very superior quality, either black or white, with handsome hand embroidered ankles in various popular designs; have double tipped heels and toes and double soles; absolutely fast color and a pure silk thread.

24-inch Kid Gloves at $3.50

BOUGHT TO SELL AT $4.50

Extra fine quality genuine French kid; Mousquetaire style in black, white and all colors (except tan); three clasps and three rows narrow embroidery stitching.

$3.98 For Dress Skirts $3.98

Bought to Sell at $10.00

500 Garments—A Big Special Purchase

A New York manufacturer was compelled to cancel three large orders after the garments were completed; the merchant for whom they were made was not in a position to accept these garments; simply didn't have the money to comply with the terms of the purchase; these three different lots of skirts were made to sell at $7.50, $8.50 and $10.00; the manufacturer offered the entire lot of 500 garments to our New York buyer at a "spot cash" price, which enables us to offer to you unrestricted choice at the price named above; the skirts reached us Monday afternoon; sale begins Wednesday promptly at 8 o'clock; no alterations at the price named.

Some of these garments are made of very fine wool mixed materials; others of panamas and brilliantines; light, medium and dark colors, blue and black included; are the very latest pleated models; many finished with bias folds, while others are plain tailored; cut extra full and particularly well made.

SECOND FLOOR.

Thanksgiving Linens

SPECIALLY UNDERPRICED.

PURE LINEN DAMASK AT YARD $1.00.
BOUGHT TO SELL AT $1.25

Full 2 yards wide, choice assortment of patterns, including shamrock, fleur de lis, lily, rose, corn flower and snow drop; a sterling quality; full bleached Irish damask and absolutely every thread linen.

DAMASK PATTERN CLOTHS AT $3.75
BOUGHT TO SELL AT $5.00

2 yards wide by 2½ long; bleached Irish linen damask with satin finish; extra heavy; scroll, fleur de lis, holly, daisy and snow drop center designs with all around border to match.

DAMASK SETS AT $6.00
BOUGHT TO SELL AT $7.50

The cloth is 2 yards square; napkins 22x22; fine quality bleached Irish damask, with satin finish; absolutely pure linen, soft and free from dressing; rose, leaf, poppy and other floral patterns.

HEMSTITCHED SETS AT $5.00
BOUGHT TO SELL AT $6.75 AND $7.00

Extra heavy quality full bleached German damask with fine satin finish; the cloth is 64x76 inches in size; napkins 17 inches square; snow drop and scroll patterns.

LINEN NAPKINS, DOZ., $3.25
BOUGHT TO SELL AT $3.75 TO $4.00

Are 24x24 inches square; pure Irish linen; full bleached and regular dinner size; fleur de lis, shamrock, rose, thistle, snow drop, lily and other pretty floral designs.

Smart Suit Hats $5.00

Bought to Sell at $7.95 and $8.50

Are all new ones in large, medium and small shapes, close fitting; plenty of blacks, navy and browns in the assortment, also other wanted colors; trimmed with wings and fancy feathers.

Young Women's Hats $3.95

Bought to Sell at $6.00

Very chic street styles in all the new colors, also black; fine quality plain felt with stitched silk bows of taffeta

Sale Books in Sets

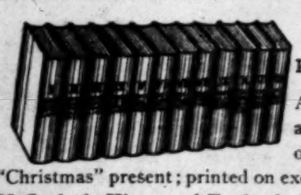

Prices named about actual cost of paper

Any one of these sets of books will make a valuable addition to the home library, or would be appreciated by a friend as a "Christmas" present; printed on excellent quality paper and are cloth bound.

McCauley's History of England, 5 Vol., ($1.50 Edition) set 98c.
Shakespeare's Complete Works, 12 Vol., ($7.50 Edition) set $4.25.
Green's History of English People, 4 Vols. ($1.50 Edition) set 98c.
McCauley's Essays, 3 Volumes, ($1.50 Edition) set 98c.
Irving's Works in 6 Volumes, ($3.50 Edition) set $2.49.
Life of Washington, in 3 Volumes, ($2.25 Edition) set $1.49.
D'Aubigne's History of Reformation, 5 Volumes, ($2.98 Edition) set $1.98.
Scott's Waverly Novels, 12 Vol. ($7.50, Ill. Edition) set $5.25.
Grotes' History of Greece, 4 Vol. ($2.98 Edition) set $1.98.
Gibbons' Roman Empire, 5 Volumes, ($3.98 Edition) set $2.50.
Shakespeare's Complete Works, 7 Vol., ($2.25 Edition) set $1.69.
McCarthy's History Our Own Times, 2 Vol. ($1.25 Edition) set 69c.
Prescott's Ferdinand and Isabella, 3 Vol., ($2.00 Edition) set $1.69.
Lossing's Civil War in America, 3 Large Vol., ($6.98 Edition) set $4.25.
Bancroft's History of the United States, 6 Vol., ($13.98 Edition) set $8.25.
Headley's "Washington and Generals," 2 Vol., ($1.25 Edition) set 98c.

Live Turkeys 15c and 18c Pound

PRESENT MARKET PRICE 27c.

We save you from 9c to 12c pound on each turkey. You can get them with purchases in linen, crockery, cutlery, glassware, kitchen untensils and stoves, on following conditions:

With Purchase $5.00 to $9.99, Turkeys at .....18c lb.
With Purchase $10.00 and over, Turkeys at....15c lb.

Children's Cotton Hose 12½c

BOUGHT TO SELL AT 17c

Fine or heavy ribbed with double knees, soles, heels and toes; "Black Agate" dye; very elastic and extra long.

Girl's Cooking Sets 50c

BOUGHT TO SELL AT 75c

Set consists of apron, sleeves and cap; an excellent quality white lawn; aprons have deep hems, bibs and shoulder straps; sleeves and cap to match; just the thing for the girls in the training school.

Sale Sample Electroliers at Factory Cost

This lot of handsome electroliers are from "Edward, Miller & Co.," one of the largest manufacturers of high grade lamps and electroliers in America; they were sent to us through a misunderstanding, or rather by mistake; the line consists of 12 pieces, sent out as samples and rather than have them returned this firm has requested us to sell them at exactly factory cost, and are priced as follows:

$37.50 ELECTROLIER, LEADED GLASS SHADE $22.50
$75.00 ELECTROLIER, LEADED GLASS SHADE $45.00
$32.50 ELECTROLIER, LEADED GLASS SHADE $21.00
$25.00 ELECTROLIER, LEADED GLASS SHADE $15.00
$12.50 ELECTROLIER WITHOUT SHADE AT....$8.00
$13.50 ELECTROLIER WITHOUT SHADE $8.50
$12.50 ELECTROLIER WITHOUT SHADE.....$7.95
$12.50 ELECTROLIER WITHOUT SHADE.....$7.50
$15.00 ELECTROLIER WITHOUT SHADE $10.00
$17.50 ELECTROLIER WITHOUT SHADE.....$12.50
$22.50 ELECTROLIER WITHOUT SHADE AT...$15.00

Third Floor

Extra Special Wednesday Only

Embroidered Hose Bought to sell at 35c to 50c

Pair 29c

Hand embroidered hose; also plain black Maco in heavy weight with high spliced heels and toes and double soles; "Black Agate" dye; others a superior quality gauze with hand embroidered ankles; all are absolutely fast color.

Hamburger's Hamburger's Hamburger's Hamburger's Hamburger's (WHAT OTHERS ADVERTISE, WE SELL FOR LESS.) Hamburger's Hamburger's Hamburger's Hamburger's

TRAGIC.

DRAGNET OUT FOR MURDERER.

Chicago Police Seek Slayer of Los Angeles Man.

James W. Allaway the Victim of Burglar's Bullet.

Slain While Trying to Protect His Brother's Home.

[BY DIRECT WIRE TO THE TIMES.]

CHICAGO, Nov. 5.—[Exclusive Dispatch.] A police dragnet covering Austin, Oak Park, Forest Park, and all adjacent territory, was spread out by the Austin police in an effort to capture the burglar who shot and killed James A. Allaway of Los Angeles, at the home of his brother, Edward Allaway, No. 418 South Waller avenue, Austin, early this morning.

The police have a good description of the murderer, and tonight arrested two suspects, but one man was detained but a short time, when Capt. Healy became satisfied he had nothing to do with the crime. They were taken in custody on general principles.

Magnus Olson is the man held in the hopes that he might be identified as one of the robbers seen in Austin Monday night. The police say that, in some respects, he answers the description of one of the men seen in the vicinity of the Allaway home.

The murder occurred about 2:15 a.m., while police from the Austin Station were searching for a burglar who had broken into the home of Mrs. Frank Witte, No. 319 Howard avenue, and earlier had invaded the home of Mrs. S. G. Palmer, No. 439 North Elmwood avenue. The police believes the murderer is the same man who committed the earlier burglaries.

The men entered the Allaway residence by forcing a front window. Allaway, who occupied the front bedroom, evidently had arisen to investigate the noise made by the intruder, when he was shot.

Mrs. Allaway was awakened by the noise, and thinking her 2-year-old baby had fallen out of its crib, hurriedly arose to care for the child. She found her brother-in-law leaning against the wall and pointing to the open window in the front room.

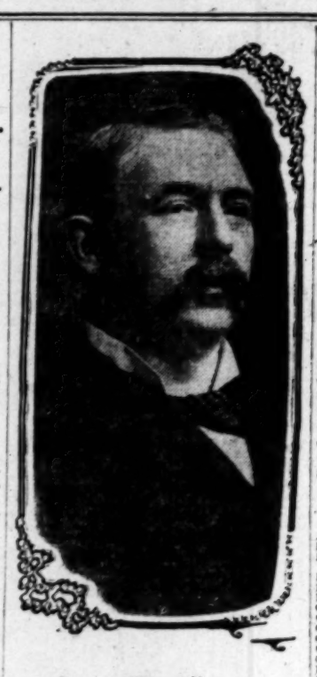

James W. Allaway.

"I have been shot by a man," he said, and then fell to the floor. Mrs. Allaway aroused her husband and telephoned for a physician. Before the latter arrived Allaway died.

James Wilmar Allaway was secretary of the firm of Allaway & Layton, poultry and commission merchants. Previous to his arrival in Chicago he had been on a business trip through the South.

Mr. Allaway was a native of England, having been born fifty-two years ago, at Reading, where his aged mother still resides. When 25 he came to America and embarked in business in Chicago. Later he went with the Armour Packing Company of St. Louis, and was with that concern until three years ago, when he came to Los Angeles and started the firm of Allaway & Layton.

During the few years of his residence in this city he became widely known for his integrity and his jovial disposition. He was honored by the Produce Exchange, which elected him to the directorate.

He was a thirty-second-degree Mason and a member of the Mulah Temple of St. Louis, Nobles of the Mystic Shrine. He was prominent in church circles in this city, having belonged to Christ Episcopal parish.

Mrs. Alice, the widow, and George Allaway, his only son, reside at No. 2110 Park Grove avenue. They left last night for Chicago, where they will complete funeral arrangements. It is probable that the remains will be buried either in that city or in St. Louis, in which places he was widely known.

MORE WAGES AND LESS HOURS OF LABOR.

Comparing wages per hour and the hours of labor per week in over forty-one principal industries in 1906 with the averages thereof for 1890-1899, the following percentages of increase in wages and decrease in regular hours of labor, as officially ascertained by the United States Bureau of Labor, are apparent:

Industry—	Wages per hour. Per ct. of increase.	Hours per week. Per ct. of decrease.
Agricultural implements	29.3	2.4
Bakery, bread	27.4	8.2
Blacksmithing and horseshoeing	19.9	5.4
Boots and shoes	20.4	3.7
Brick	19.1	1.2
Building trades	19.1	9.1
Candy	18.5	2
Carpets	11.9	1.9
Carriages and wagons	15.1	3.6
Cars, steam railroad	18.5	1.1
Clothing, factory product	15.4	4.3
Cotton goods	20.7	1
Dyeing, etc., textiles	15.1	1
Electrical apparatus	22.0	8.9
Flour	12.5	1
Foundry and machine shops	17.9	2
Furniture	25.4	2
Gas	3.8	1
Glass	22.3	4
Hemp	21.6	1
Hats, fur	21.9	1
Hosiery and knit goods	28.4	3
Iron and steel, bar	26.7	1
Iron and steel, Bessemer converting	22.8	8.5
Iron and steel, blast furnace	14.1	9
Leather	9.2	1
Liquors, malt	22.4	12.1
Lumber	23.5	2.9
Marble and stone work	21.3	6.3
Paper and wood pulp	23.1	3.9
Planing mill	20.6	2.6
Pottery	12.9	2
Printing and publishing, book and job	25.9	9.2
Printing and publishing, newspaper	16.4	4.6
Shipbuilding	14.7	4.1
Silk goods	9.9	2.6
Slaughtering and meat packing	15.2	*
Streets and sewers, contract	29.6	6.7
Streets and sewers, municipal	14.9	9.6
Tobacco, cigars	31.1	3
Woolen and worsted goods	24.9	1.4
All industries, average increase	26.2	4.6

*Not reported.

In other words, nearly a fourth more wages in 1906 than in 1890-1899 (average.) with 4.6 per cent. less working hours each week.

It will be noted that the industries showing the greatest increase in wages per hour in 1906, compared with the average for the ten years, 1890-1899, inclusive, was the building trades, with its 40.2 per cent. increase. Note also that street and sewer men working for municipalities got only a 14.9 per cent. increase in wages, while men doing the same class of work for contractors got a 29.6 per cent. increase. On that showing, if made known, the votes of street and sewer workers would not likely be cast for any municipal-ownership proposition involving the employ of labor. Cotton goods workers did nearly as well as contract streets and sewers workers, securing a 29.5 per cent. increase. Sixteen of the forty-one industries received increases of from 20 to 30 per cent., and fifteen industries realized gains of 10 to 20 per cent. In not one of the forty-one industries has there been a decrease in wages in 1906, as compared with the average for the ten years from 1890 to 1899.

Thirty-eight of the forty-one industries show a decrease in the regular hours of labor per week in 1906 as compared with the averages for the 10 years from 1890 to 1899. The greatest decrease was in malt-liquors industry, 12.1 per cent. Thirteen of the forty-one industries show a more than 5 per cent. decrease. Only two industries increased their regular hours of labor per week, and those increases were very trifling, namely, the candy industry, 0.2 per cent., and the iron and steel, blast furnace industry, 0.6 per cent.

On the foregoing showing, certainly the workers in these forty-one industries ought to be satisfied with their much larger wages in 1906 than their average wages in the 10 years, 1890 to 1899, inclusive, particularly those who are employed in contract streets and sewers work, in making cotton goods, and especially all the workers in the building trades.

When the Office Boy Obeyed.

"I can't keep the visitors from coming up," said the office boy, dejectedly. "When I say you're out, they don't believe me. They say they must see you."

"Well," said the editor, "just tell them that's what they all say. I don't care if you check them, but I must have quietness."

That afternoon there called at the office a woman with hard features and an acid expression. She wanted to see the editor, and the boy assured her that it was impossible.

"But I must see him!" she protested. "I'm his wife!"

"That's what they all say!" replied the boy.

That is why he found himself on the floor, with the woman sitting on his neck and smacking his head with a ruler, and that is why there is a new boy wanted there.—[Answers.

PLANTING THE GOSPEL.

MINING TOWN'S MISSIONARY.

HIS WELCOME BY THE ROUGH AND READY ELEMENT.

Promises Made Him by Whisky Drummer and Gamblers—Saloonkeeper Lends His Saloon for Religious Meeting—Money Raised for Purchase of Organ.

Rev. Arthur Hicks of Oakland, is one of the Sunday-school missionaries of the Presbyterian Church in the Synod of California, which embraces the States of California and Nevada. The Presbyterian Church at Portland While attending the Oregon Synod of recently he related his experiences in trying to plant Sunday-schools in the new mining towns of Nevada some six years ago, when he was a beginner in the work. The most interesting of these incidents in his career was his first trip to Tonopah and his efforts in that then new camp, says the Portland Evening Telegram.

Like others going into the new region, he provided himself with a roll of blankets and other necessaries for a period of "roughing it," and started for Tonopah. The last sixty-eight miles of his trip was by stage coach, and his traveling companions were the prospector who had located the new gold town, a gambler on his way to the gold camp to establish himself in business, and last, but not least, a San Francisco whisky drummer in quest of business for his house. Scarce had the stage started when the whisky man, holding out his hand, gave his name and asked the young minister:

"What is your graft?"

"The Gospel," was the prompt rejoinder. "And what is yours?"

"Whisky," came the reply, "and I am glad to meet you."

The other travelers at once introduced themselves and proceeded to make themselves pleasant to the pioneer Sunday-school worker. After each had expressed his hopes of meeting with success in his particular line, the minister's three companions began to make suggestions to him as to his best course of procedure, and each had plenty of advice to give as to the most successful plan to pursue in order to plant a church in the new mining camp.

The prospector promised to give a couple of lots on which to erect a church, and he made good his promise later when the party arrived in Tonopah. The whisky salesman also made promises of what he would do for the new church in case the minister would not be too hard on the saloon business in the new place, while the gentleman of the green cloth made this statement:

"Parson, if you will not interfere too much with my business, but will leave me to pursue my vocation with[out] terference on your part, I will pass the hat for you some evening when a good stiff poker game is in progress and will raise enough money for you in one evening to help build your church."

Dr. Hicks stated that while he secured the lots in the new townsite for his church, thus far (and this was over six years ago) the gambler and whisky drummer have done nothing for his church. In the case of the gambler, Mr. Hicks stated that he had seen many a stiff poker game in the rooms of that worthy when thousands of dollars were on the table as stakes, but none of it had been gathered by the gamblers for church purposes, probably because the minister did not keep quiet regarding the sin of gaming.

On the trip into the new town, when Mr. Hicks arrived in the town he placed his belongings where they would be safe and started out to view the gold camp. He found the new Silver Dollar saloon building was about completed, and the proprietor, an Austrian or Russian by the name of Danenovitch, was running his saloon in a tent near the new structure. Mr. Hicks asked him for the use of the new building for services on the following Sunday. The saloonman asked the minister as to the denomination he represented, and when informed that the minister was a Presbyterian, the saloon man embraced him and gave him fraternal greeting, saying that his own church was the sister of the Presbyterian denomination. On inquiry the preacher learned that the saloon man was a member of the Greek orthodox (Russian state church.) The saloon man informed Mr. Hicks that the new building could be used for church purposes for two Sundays, but said that on the third Sunday the building must be vacated, for then he expected to have the grand opening of the Silver Dollar saloon and services could not be held there then.

Mr. Hicks took charge of the new building, moved the bars up to the walls, arranged the chairs in the rear end for what ladies might attend, and built some seats out of rough lumber for the rest of the congregation he hoped to have. On Saturday afternoon, when his arrangements were complete, some one brought him a copy of the local paper, which contained the following announcement.

"A preacher has struck the camp. He looks like a decent sort of a fellow, and we think we will let him stay. He will hold his first services at the Silver Dollar saloon Sunday afternoon at 3 o'clock, and everybody is to attend. We will all get a hearing."

When Sunday afternoon hour for the services to be the minister was somewhat aged. About fifteen people, died, were in the audience, portion of the population saloons and gambling out a hymn and the sang it and sang it well had the first few lines by the men in the saloons houses poured forth and the street to attend the body. Some of them intoxicated, but they were the only interruptions a few of the men went to loon adjoining for drinks, ovitch was the only business in the town lices. He fairly coined upon the church service great drawing card for venture.

After the preaching Mr. nounced that he expected Sunday-school in the a church; that he had couragement sufficient establishment of the and that he would ask for a collection as he enough money for an instrument being a to a Sunday-school. the minister had his eye man in the front row, a looking chap, and he the youth to take up but before he could intoxicated prospector, camp as Bill Parker, a plete, one of the characters spoke up, saying:

"Parson, let me take lection," and with out sanction of the preacher, pass the hat. He had of taking up a church ing his hat under the miner after another Bill, dig up;" "Here Joe, come through us a couple of dollars em." With remarks of soon passed through in every case the great good nature, to give when solicited When the collection Parker came up the his hat on the minister the remark:

"Count it, parson, enough we'll go through until we get the organ."

Mr. Hicks counted immediately thanked the generosity was enough for the and the freight on the Philadelphia to Tonopah school was successfully flourished and a Hicks was enabled to terian Church is the that is today flourishing